

PIANTA PIANO SEMINTERRATO

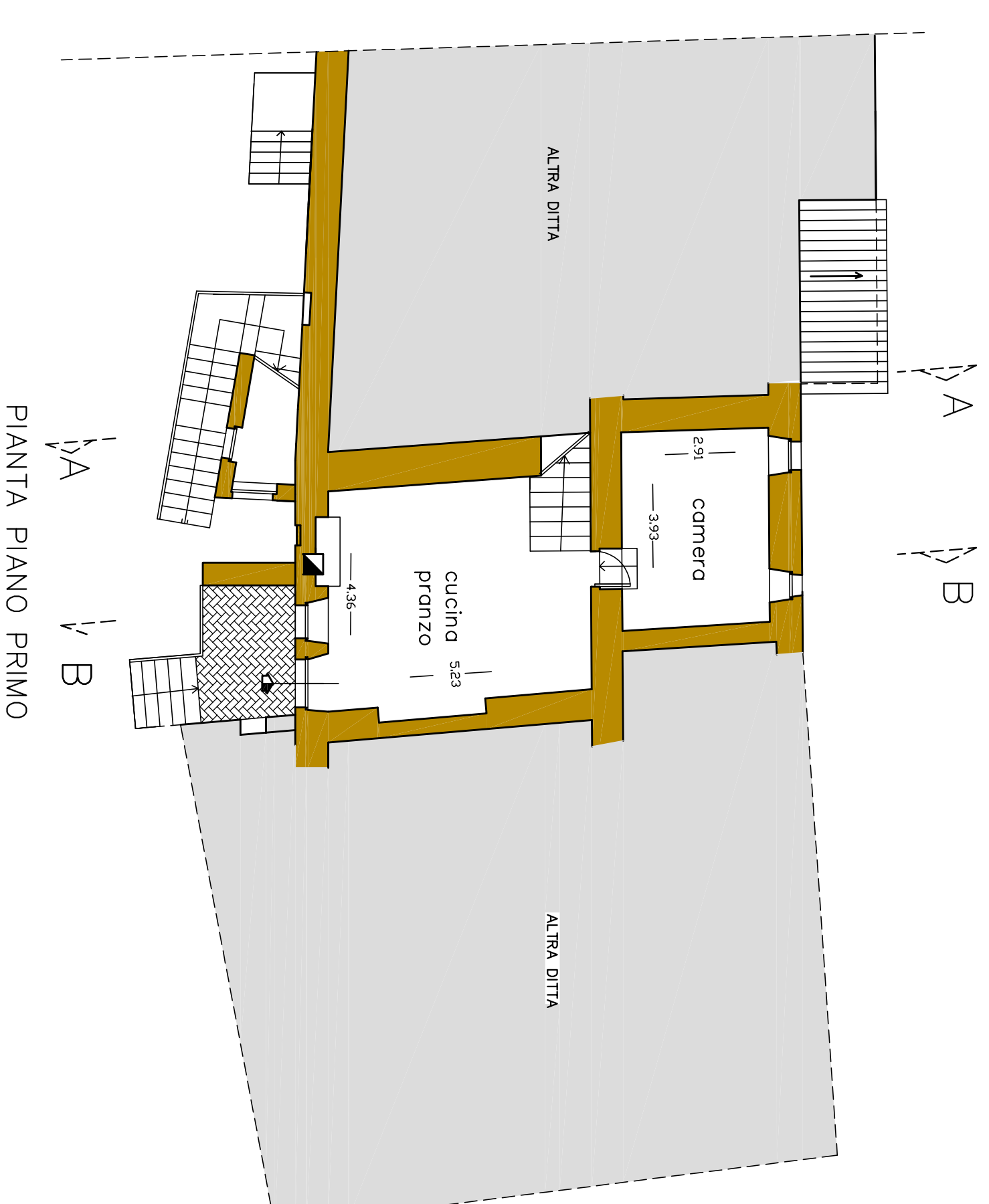

PIANTA PIANO TERRA



PIANTA PIANO PRIMO

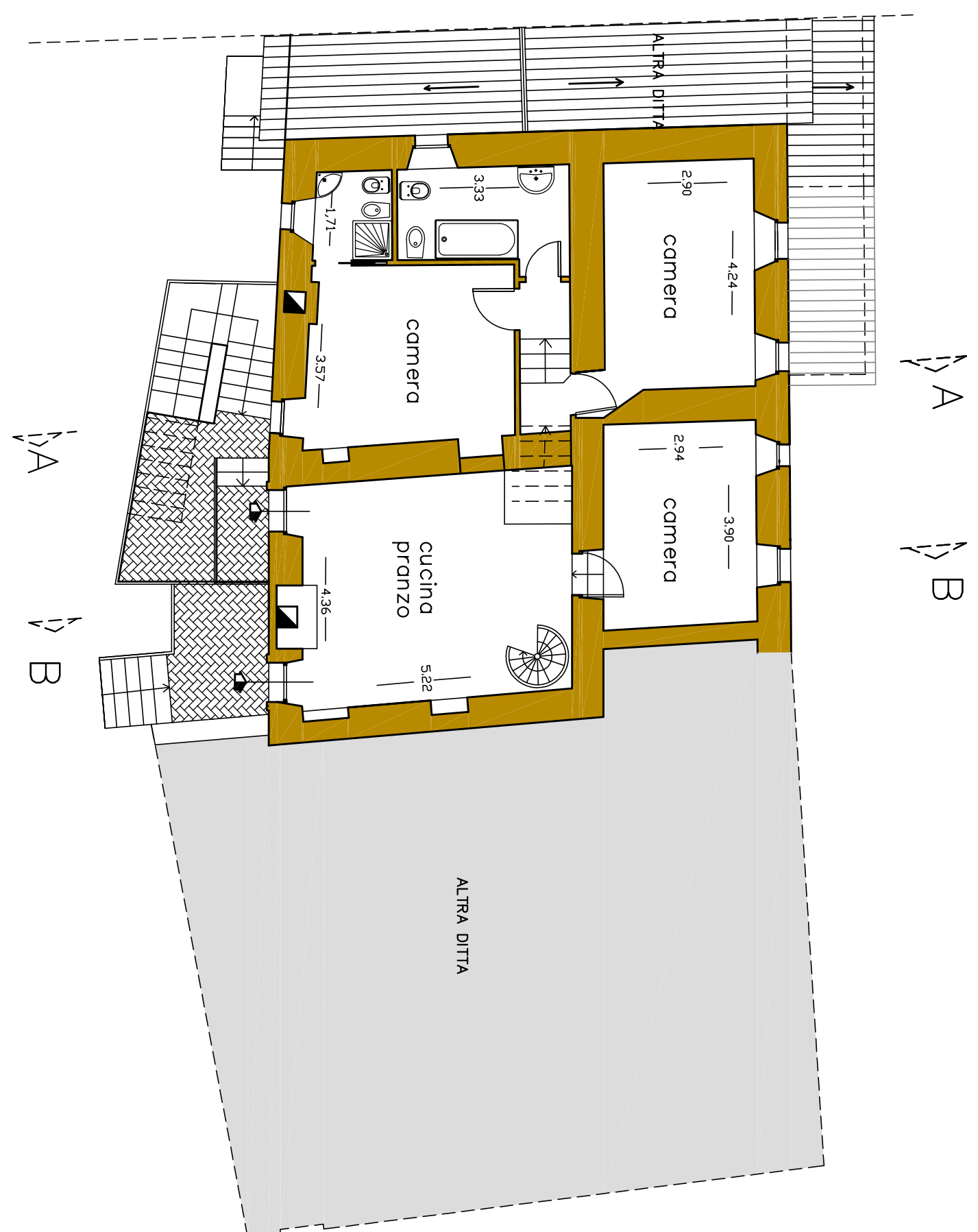

PIANTA PIANO SECONDO

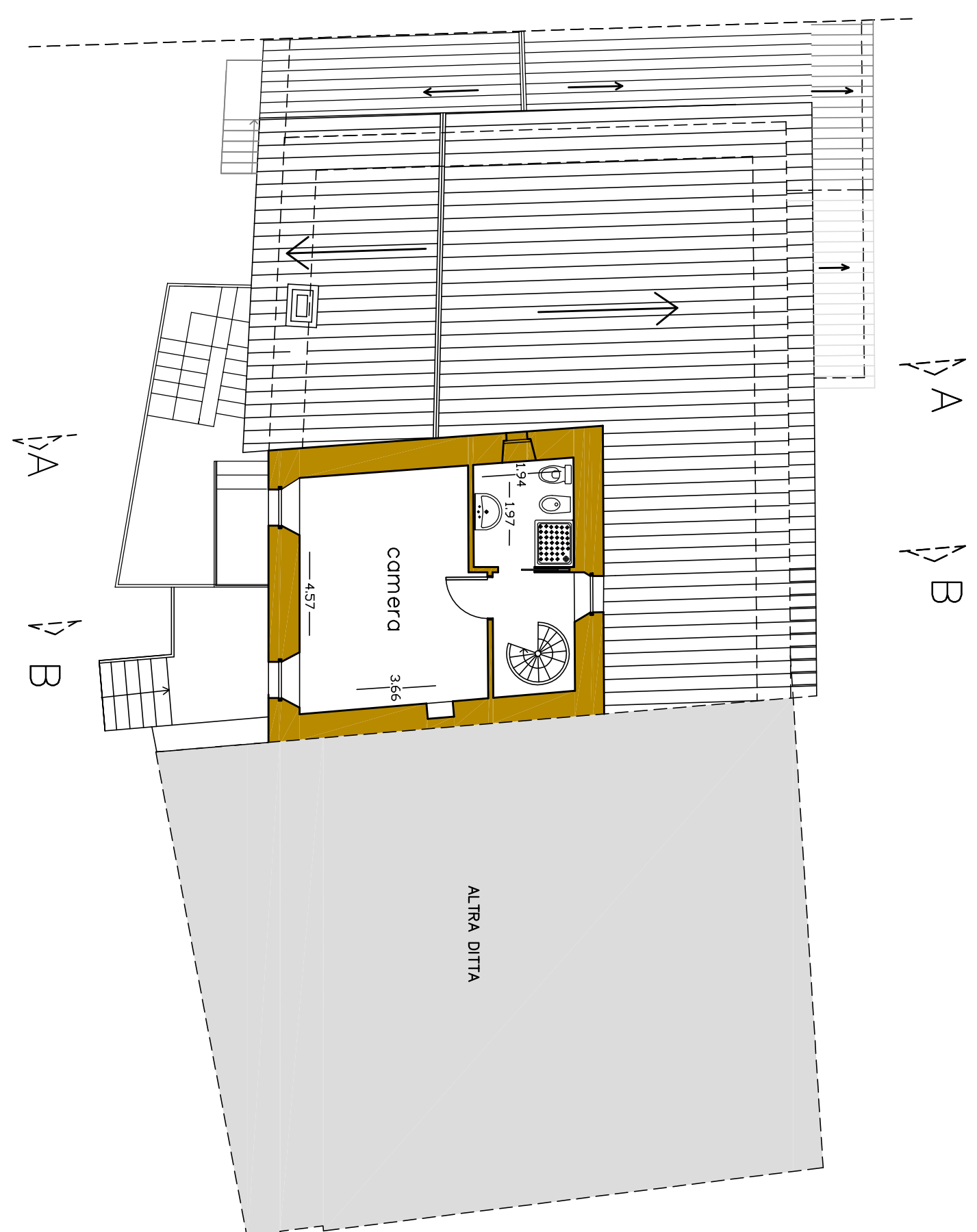
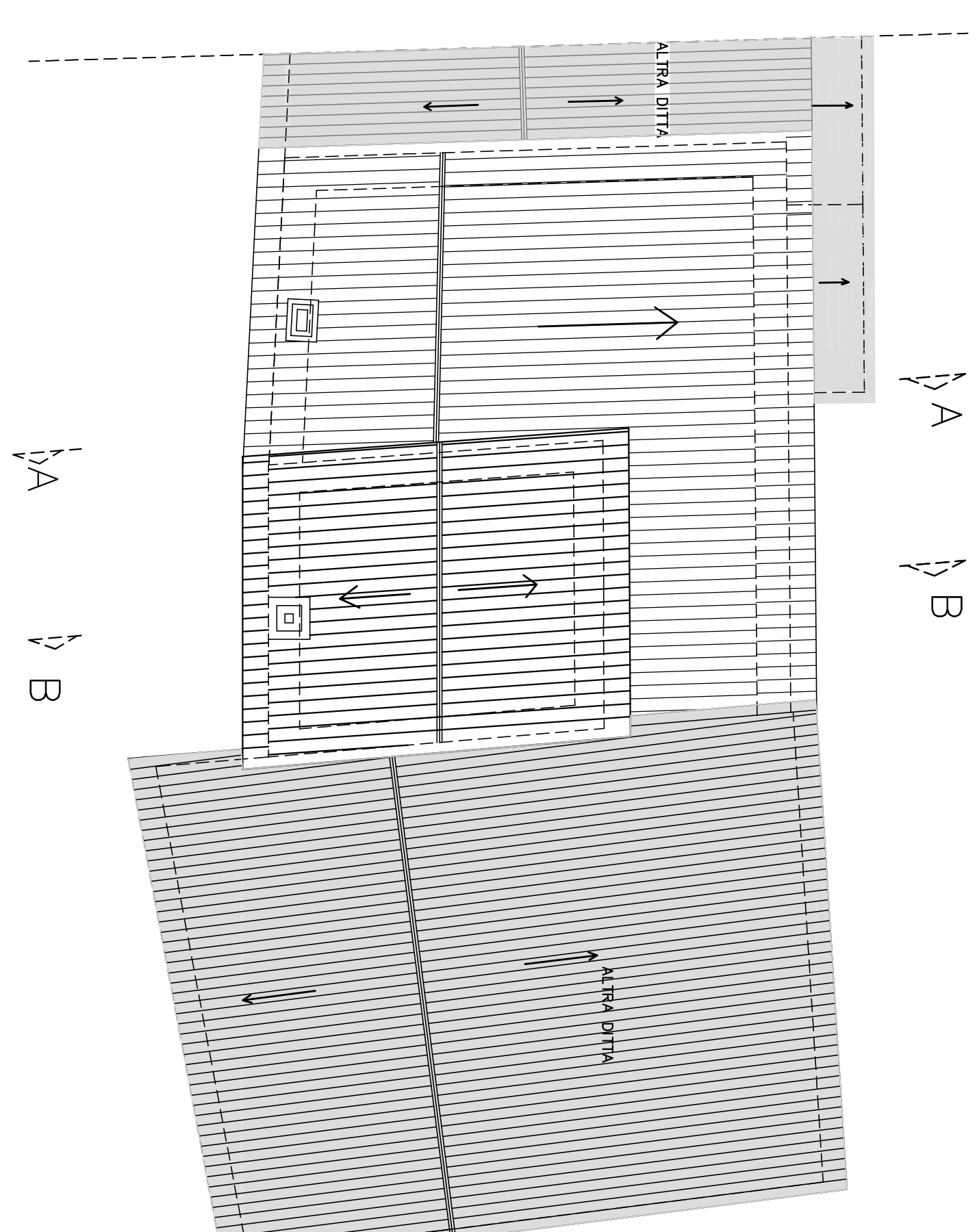
PIANTA PIANO
SOTTOTETTO

PIANTA PIANO COPERTURA

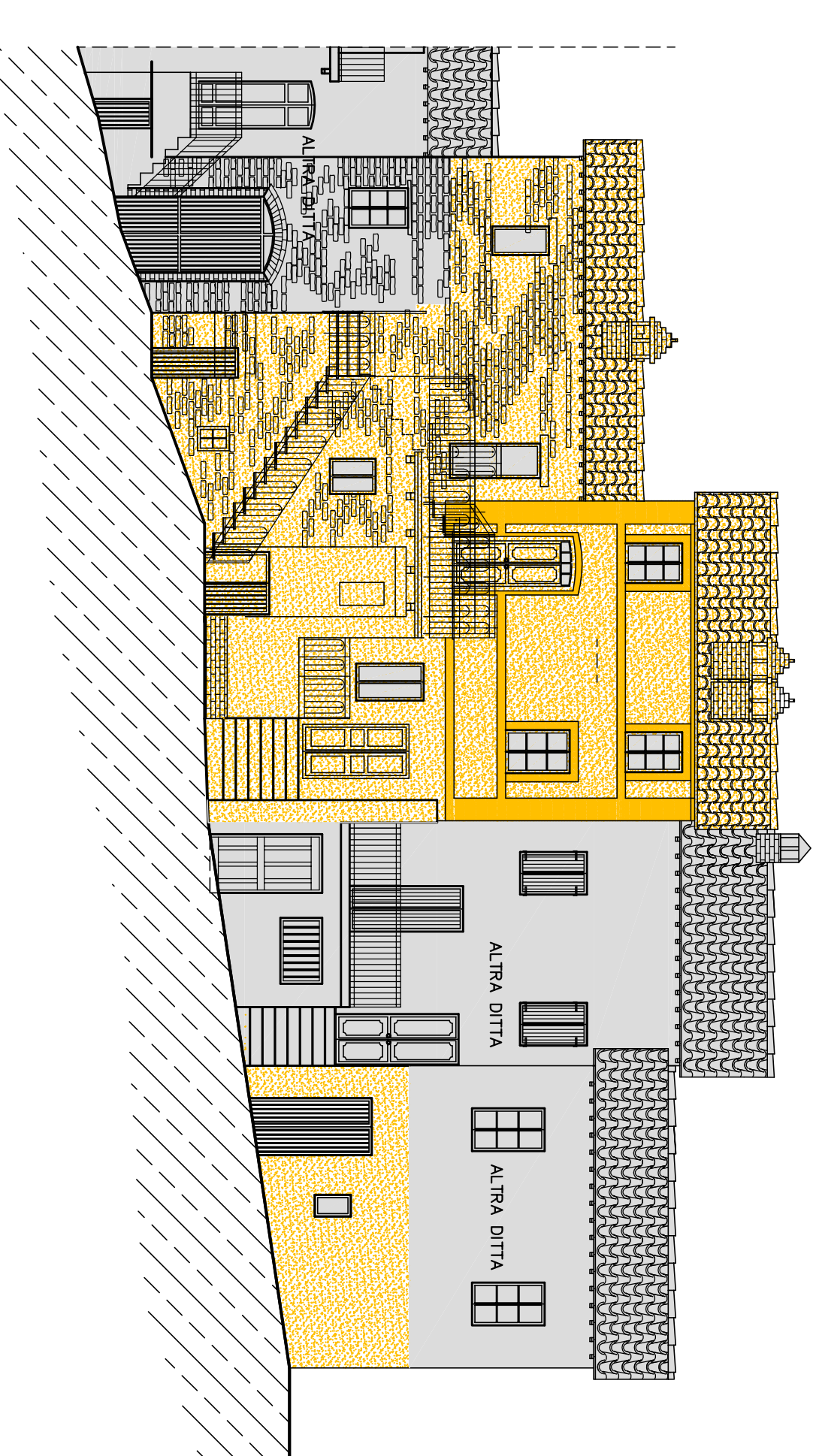

PROSPETTO EST

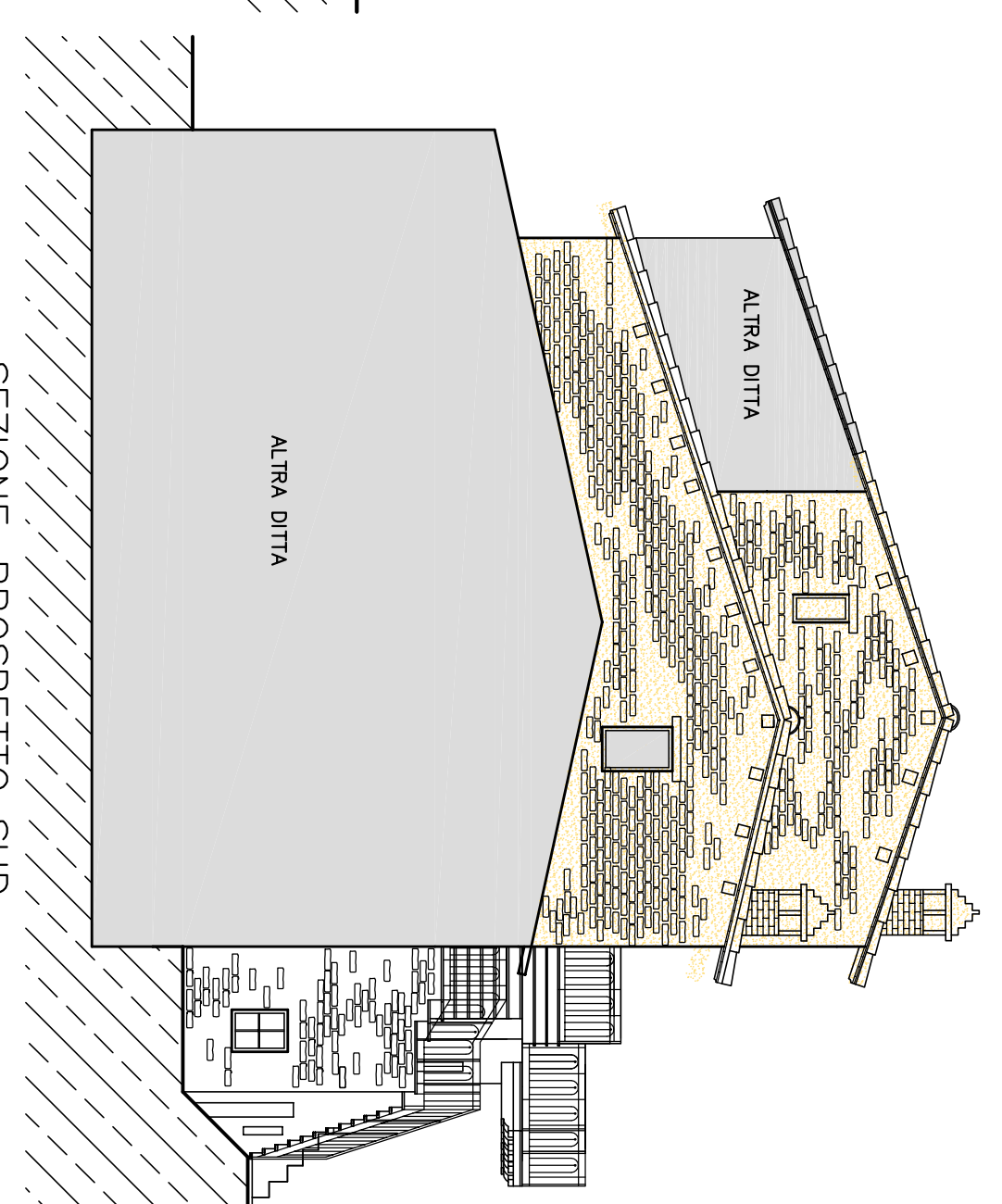

SEZIONE - PROSPETTO SUC

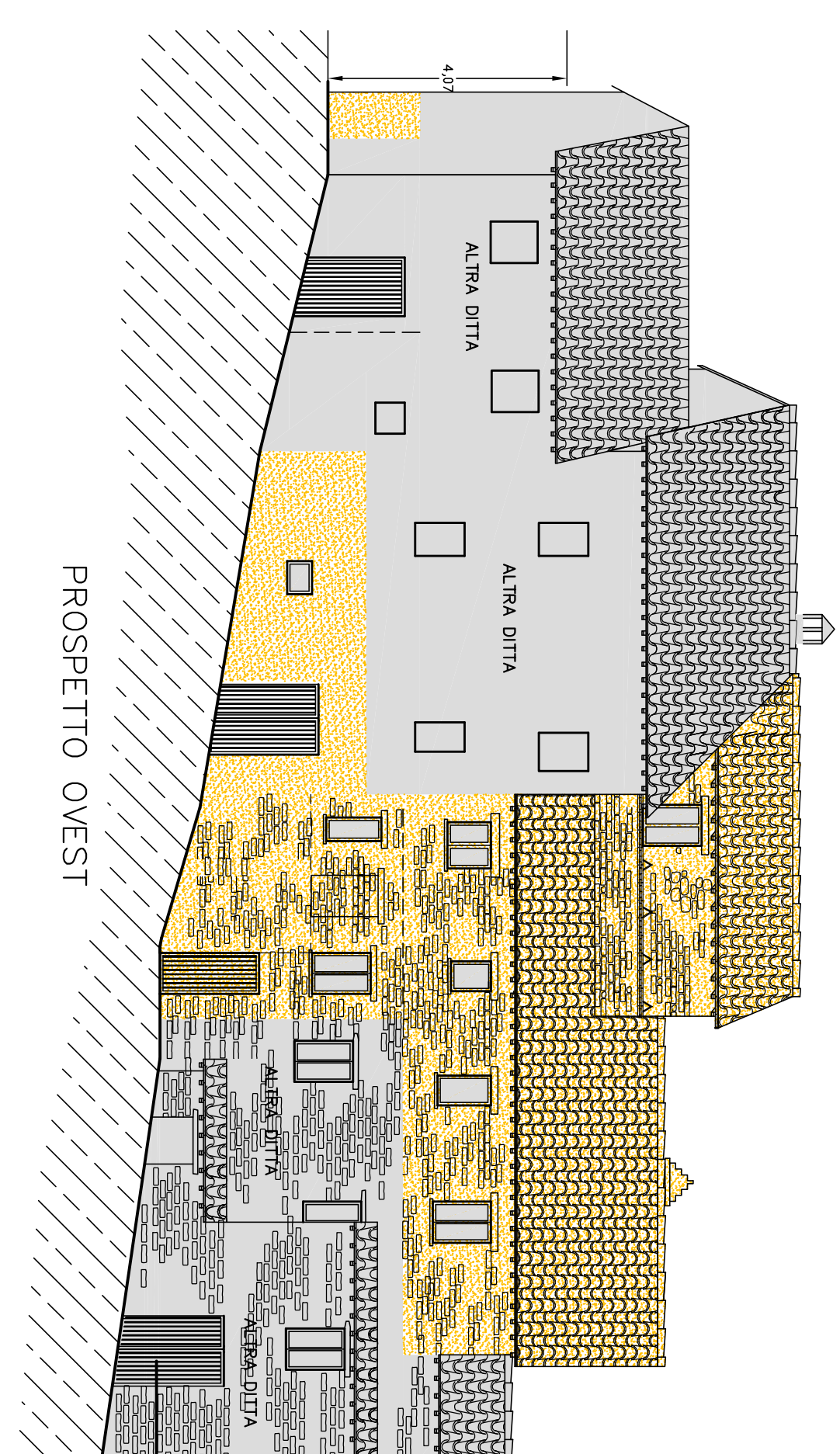

PROSPETTO OVEST

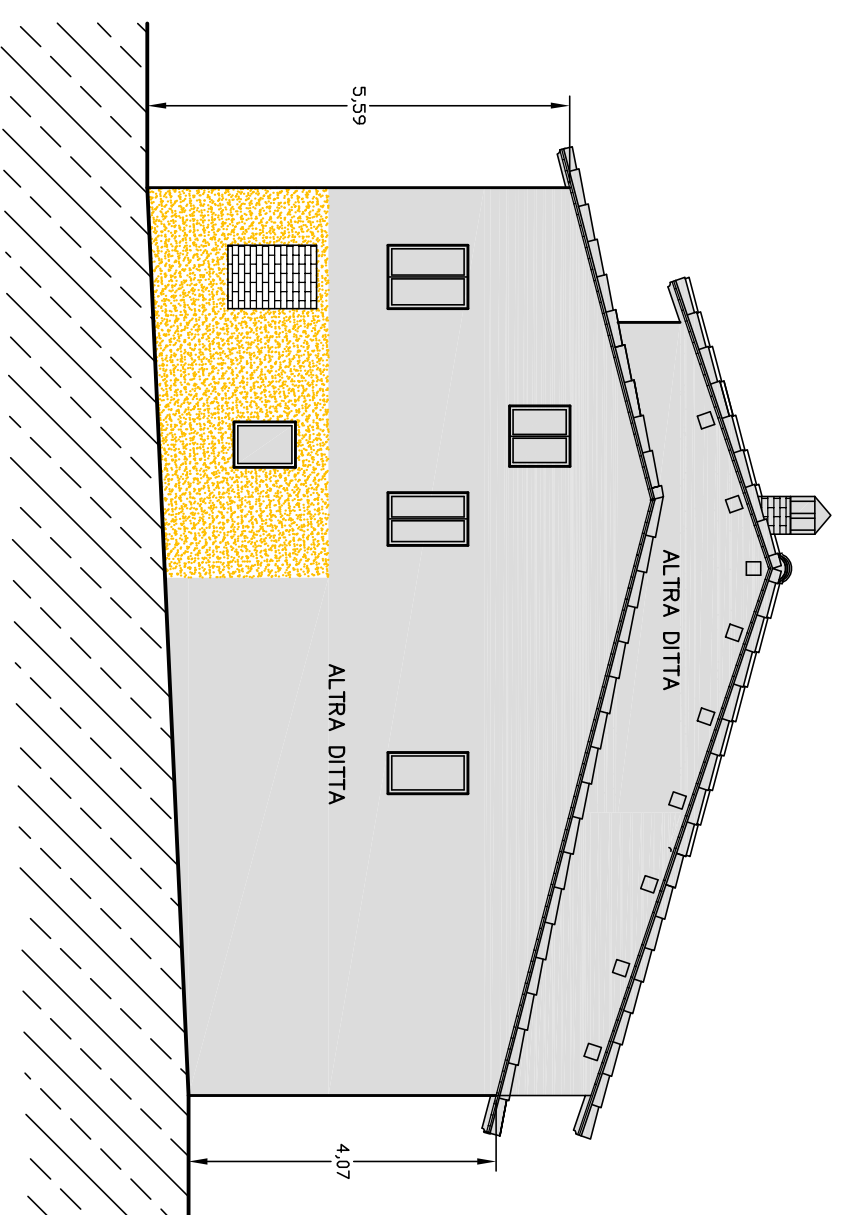

PROSPETTO NORD

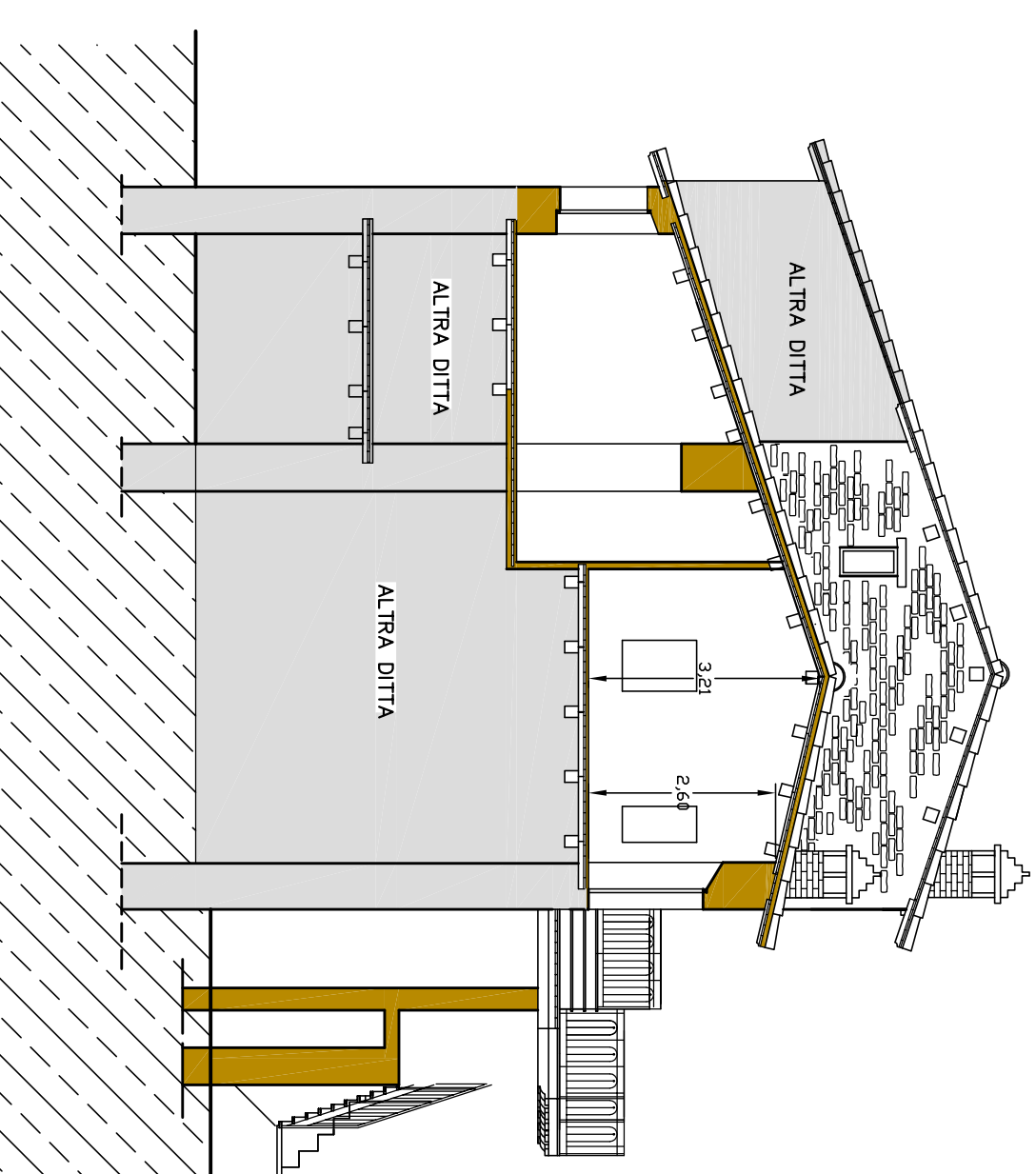

SEZIONE A: A

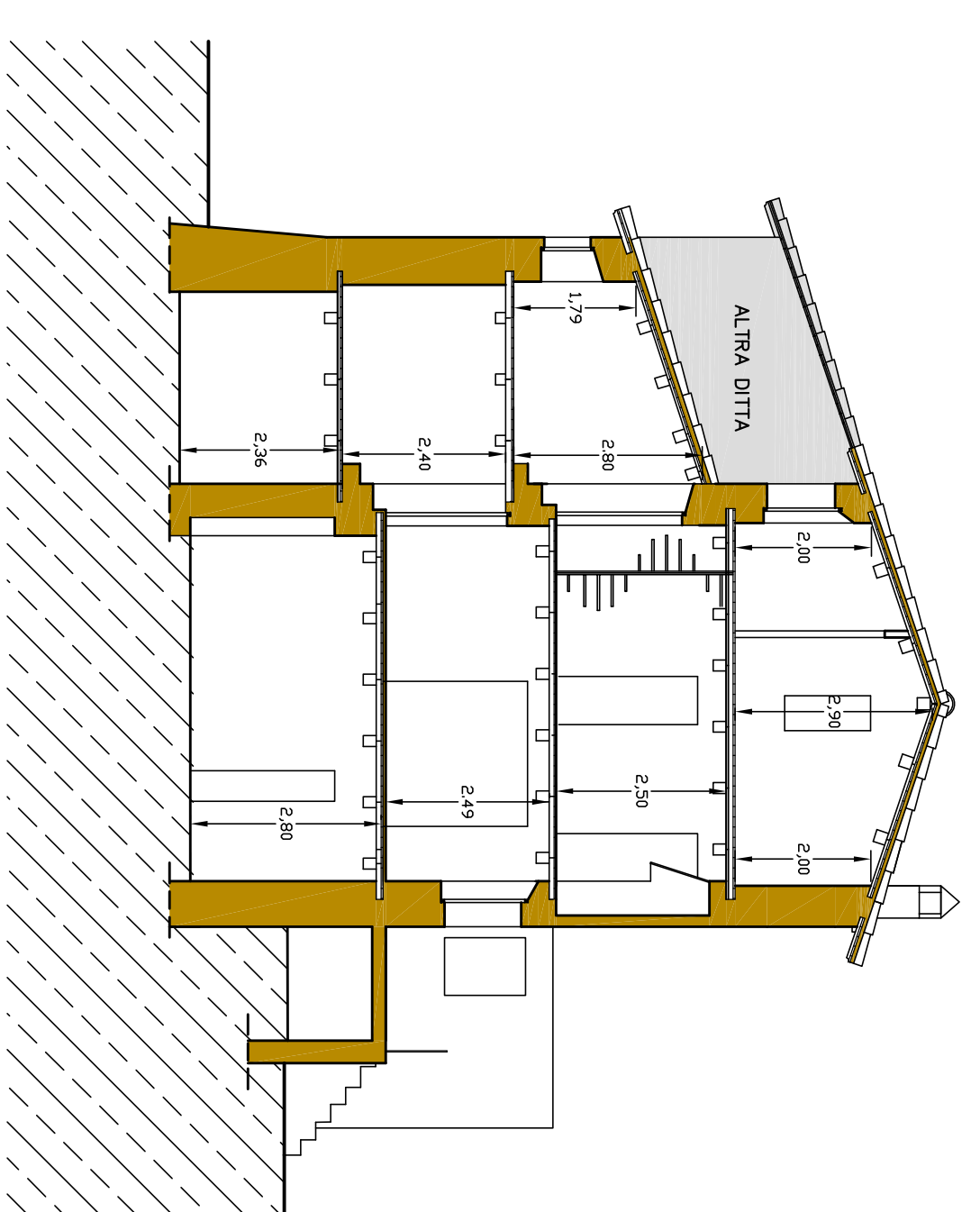

SEZIONE B:B

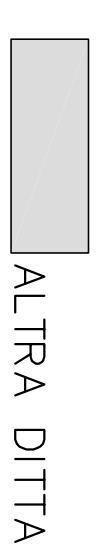

COMUNE DI SMERILLO

(Provincia di Fermo)

PROGETTO DI COMPLETAMENTO DI STRUTTURE ABITATIVE

INTERVENTO DI COMPLETAMENTO DEL RECUPERO
DEL FABBRICATO " CASA VILLA CERESOLA "
DA ADIBIRE AD EDILIZIA RESIDENZIALE PUBBLICA

distinto al F. n.11 portille n.ri 339/1-340/2-342/1-342/2-342/3-342/4-343/1-343/3-344/



TAV. 3

PIANTE, PROSPETTI E SEZION

scala 1:100

Arch. GIULIANO COLTRINARI

