



PROVINCIA DI FERMO

SETTORE VIABILITA' - INFRASTRUTTURE - URBANISTICA

COMUNE DI FERMO

LAVORI DI REALIZZAZIONE INNESTO S.P. n.
204 LUNGOTENNA e S.P. n. 239 ex S.S. 210
FERMANA - FALERIENSE
collegamento strada del Ferro

PROGETTO DEFINITIVO

Ufficio Tecnico Servizio Viabilità

Ing. Giuseppe LAURETI

Ing. Filippo LANZI

Elaborazione dati cartografici:

Dott. Ivan Ciarma

Indagini geologiche:

Geol. Enrico Salomoni

Data: dicembre 2015

scala: 1:200

RESPONSABILE DEL PROCEDIMENTO: Ing. Ivano Pignoloni

ELABORATO:

SEZIONI TRASVERSALI DI PROGETTO

D6

SEZIONE N. 0
 PROG. 0+000.00
 QP = 124.24

R1=mq	0.26
<u>R =mq</u>	<u>0.26</u>
S1=mq	0.02
S2=mq	0.04
S3=mq	5.16
<u>S =mq</u>	<u>5.22</u>
Sc=m1	1.60

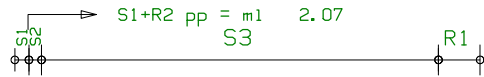
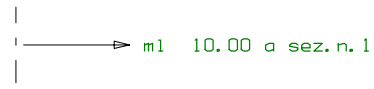

primo tratto
118.00

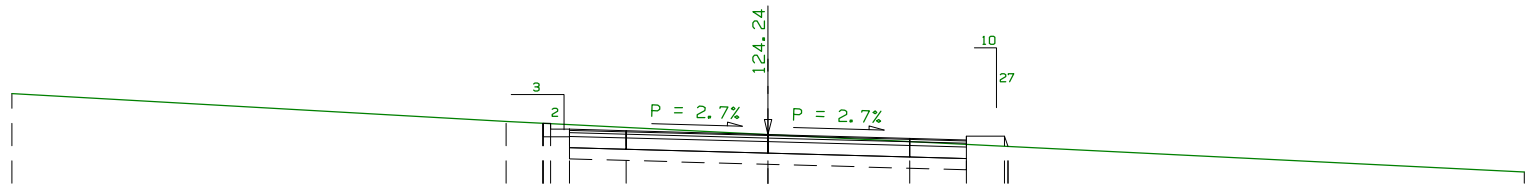

TERRENO	D. P.	13.07		0.97	5.96	6.35	13.65	
	QUOTE	125.32	124.59	124.54	124.24	124.24	123.93	123.25
PROGETTO	D. P.	1.50	3.75	3.75	1.50	1.00		
	QUOTE	124.54	124.53	124.33	124.24	124.14	124.10	123.93

SEZIONE N. 1
 PROG. 0+010.00
 QP = 124.14

R1=mq	0.02
R2=mq	0.16
R3=mq	0.07
R4=mq	0.58
<hr/>	
R =mq	0.83
<hr/>	
S1=mq	1.90
<hr/>	
S =mq	1.90
<hr/>	
Sc=m1	2.88

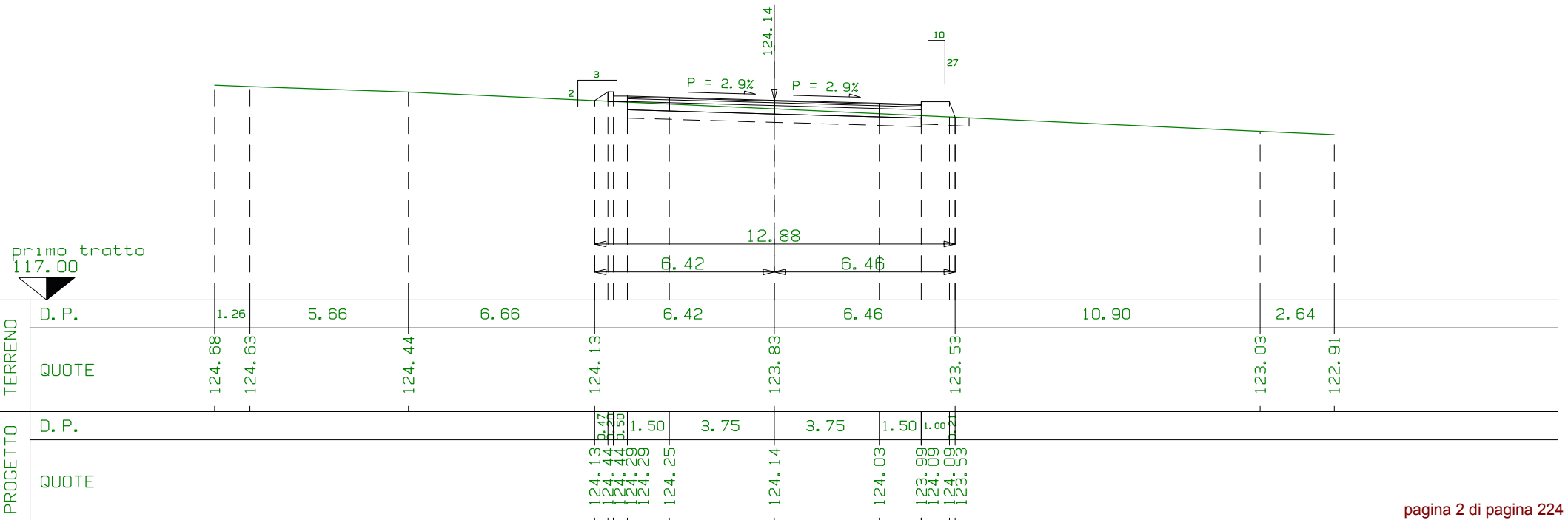
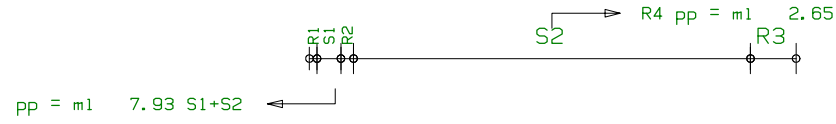

SEZIONE N. 2
 PROG. 0+020.00
 QP = 124.02

R1	=mq	0.00
R2	=mq	0.00
R3	=mq	0.00
R4	=mq	0.00
R5	=mq	0.00
R =mq		8.34
S =mq		0.00
Sc =m1		15.25

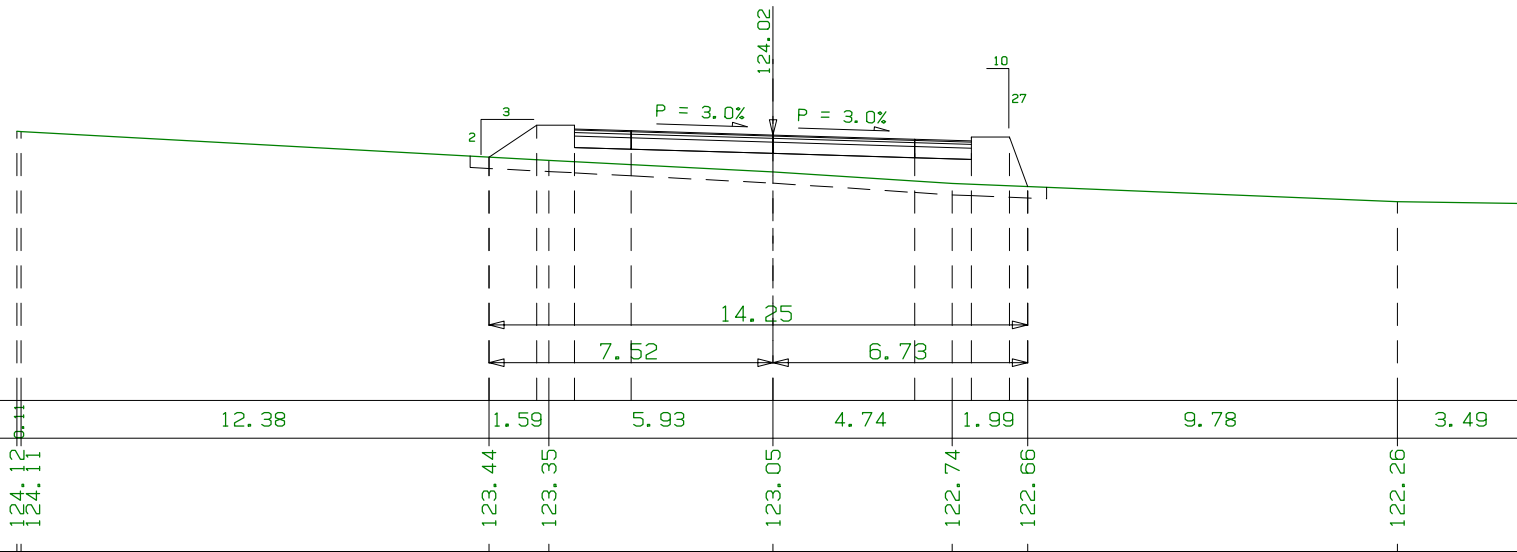
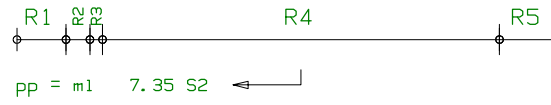

primo tratto
117.00

TERRENO	D. P.	124.12	124.11	12.38	1.59	5.93	124.02	4.74	1.99	9.78	3.49	122.20
	QUOTE				123.44	123.35	123.05	122.74	122.66		122.26	
PROGETTO	D. P.				1.26	1.00	3.75	3.75	1.50	1.00		
	QUOTE				123.44	124.28	124.18	124.14	124.02	123.91	123.87	123.97

SEZIONE N. 3
 PROG. 0+030.04
 QP = 123.89

R1=mq	18.69
R =mq	18.69
S =mq	0.00
Sc=m1	16.49

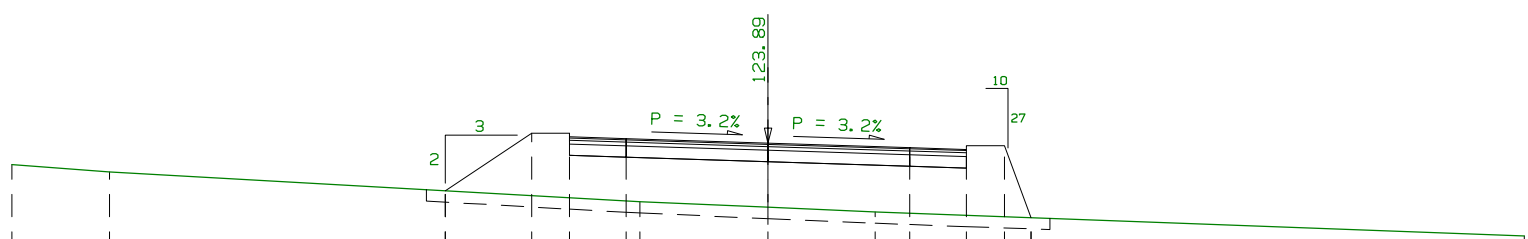

primo tratto
116.00

TERRENO	D. P.	2.58	8.88	5.15	3.39	2.83	4.12	13.05	
	QUOTE	123.33	123.13	122.63	122.34	122.20	122.07	121.92	121.44
PROGETTO	D. P.	2.29	1.00	1.50	3.75	3.75	1.50	1.00	0.70
	QUOTE	122.63	124.16	124.06	124.01	123.89	123.77	123.72	123.82

SEZIONE N. 4
 PROG. 0+037.34
 QP = 123.79

R1=mq	26.62
R =mq	26.62
S =mq	0.00
Sc=m1	17.22

m1 7.30 da sez. n. 3 ← → m1 12.70 a sez. n. 5

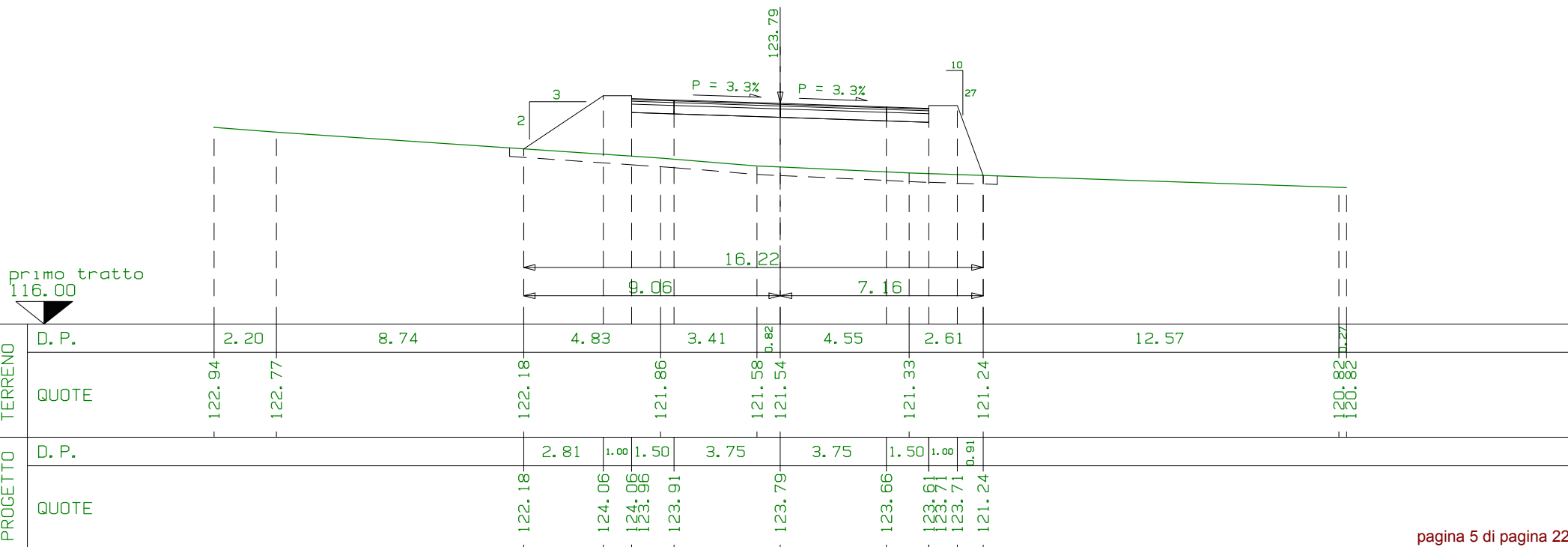

TERRENO	D. P.	2.20	8.74	4.83	3.41	4.55	2.61	12.57		
	QUOTE	122.94	122.77	122.18	121.86	121.58 p.82	121.54	121.33	121.24	120.82 p.27
PROGETTO	D. P.		2.81	1.00	1.50	3.75	3.75	1.50	1.00	0.91
	QUOTE		122.18	124.06	124.06	123.91	123.79	123.66	123.61	123.71

SEZIONE N. 5
 PROG. 0+050.04
 QP = 123.58

R1=mq	38.57
R =mq	38.57
S =mq	0.00
Sc=m1	18.35

m1 12.70 da sez. n. 4 ← → m1 10.00 a sez. n. 6

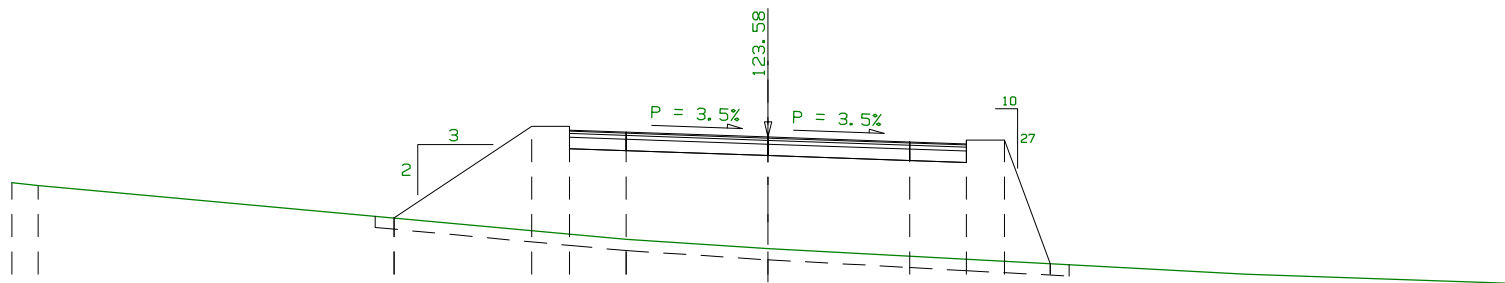

primo tratto
115.00

TERRENO	D. P.		9.42	6.13	3.76	7.46	5.17	7.37		
	QUOTE	122.38 122.30	121.44	120.88	120.63	120.23	119.95	119.70		
PROGETTO	D. P.		3.64	1.00	1.50	3.75	3.75	1.50	1.00	1.21
	QUOTE		121.44	123.87 123.87 123.77	123.71	123.58	123.45	123.40 123.50	123.50	120.23

SEZIONE N. 6
 PROG. 0+060.04
 QP = 123.41

R1=mq	42.18
R =mq	42.18
S =mq	0.00
Sc=m1	18.71

m1 10.00 da sez. n. 5 ← → m1 10.00 a sez. n. 7

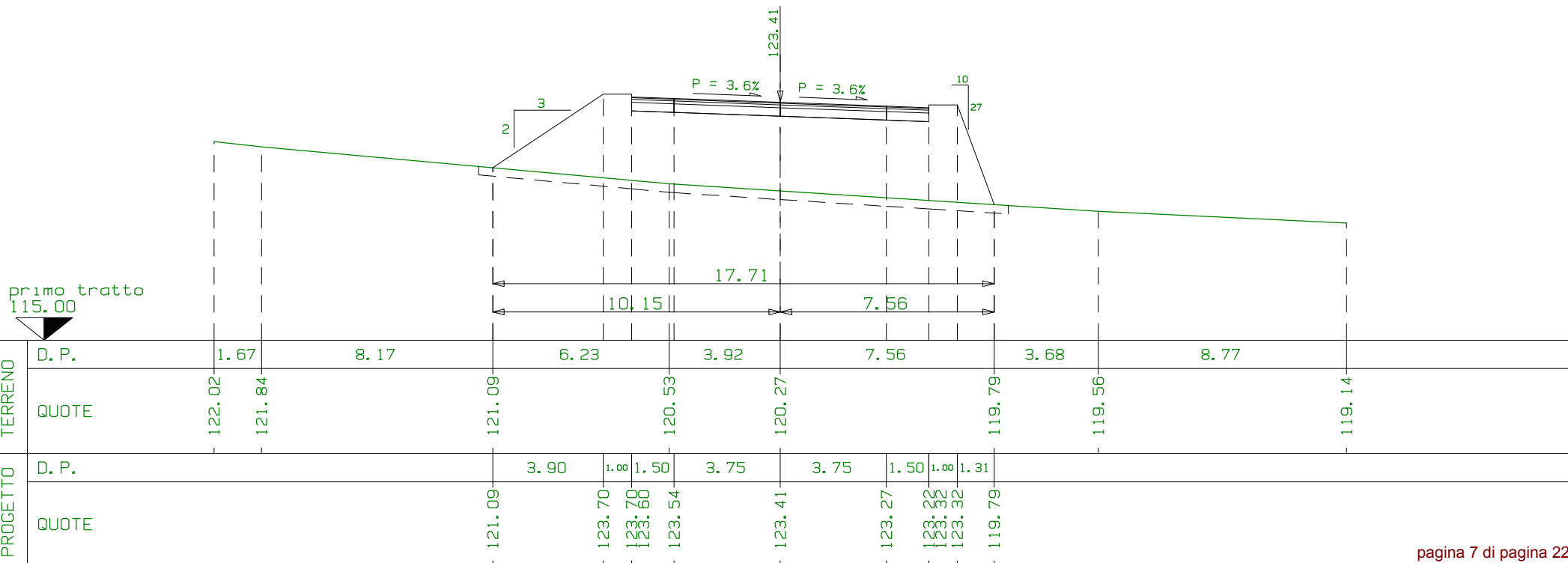

SEZIONE N. 7
 PROG. 0+070.04
 QP = 123.21

R1=mq	45.43
R =mq	45.43
S =mq	0.00
Sc=m1	19.10

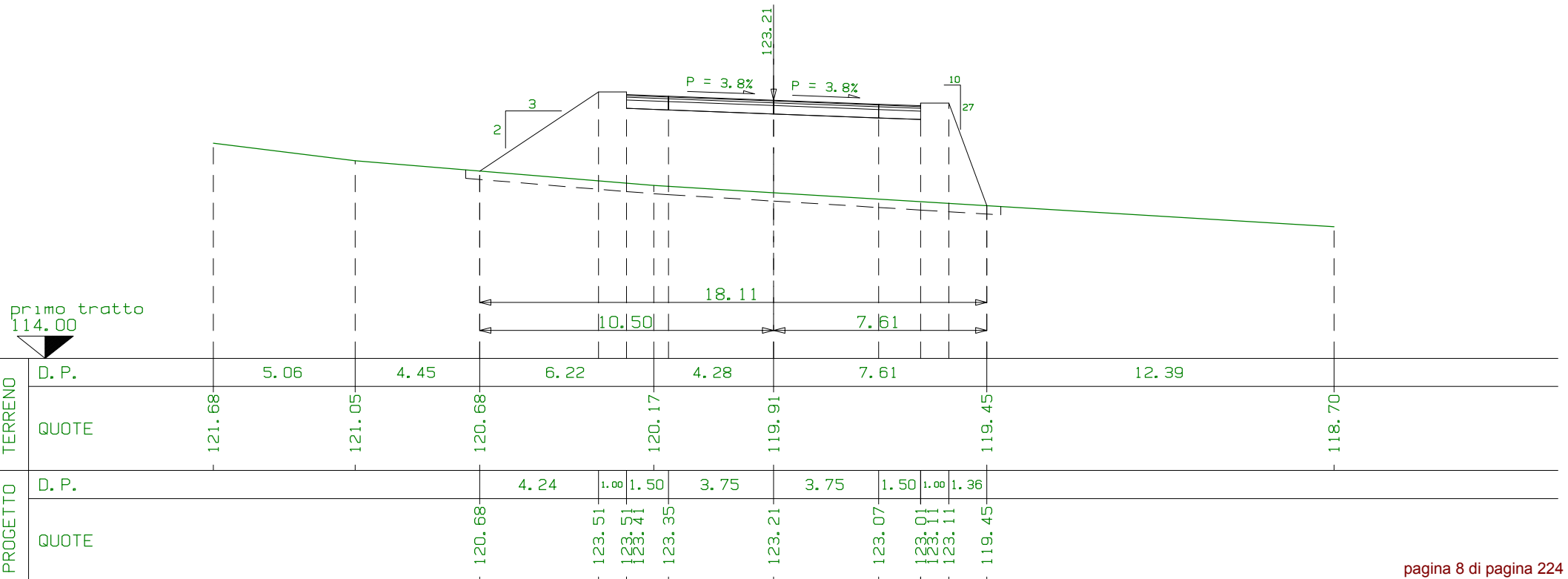

SEZIONE N. 8
 PROG. 0+083.70
 QP = 122.93

R1=mq	47.70
R =mq	47.70
S =mq	0.00
Sc=m1	19.27

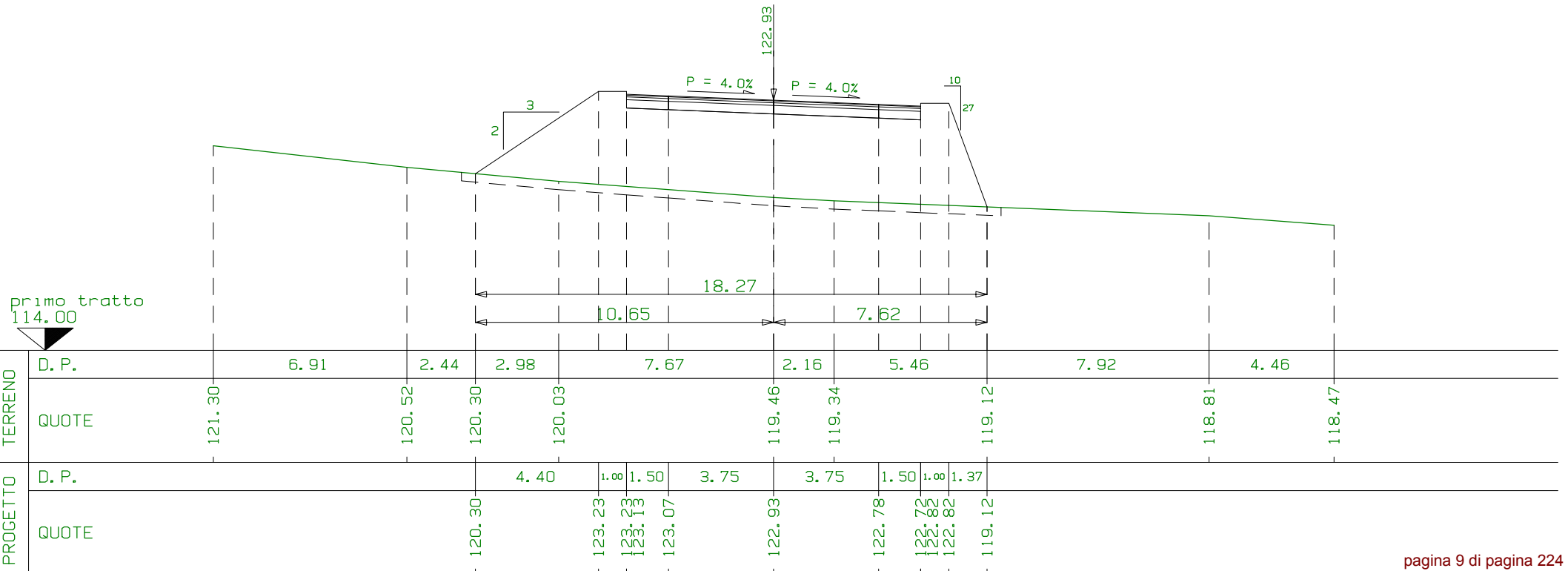

SEZIONE N. 9
 PROG. 0+090.04
 QP = 122.78

R1=mq	48.47
R =mq	48.47
S =mq	0.00
Sc=m1	19.35

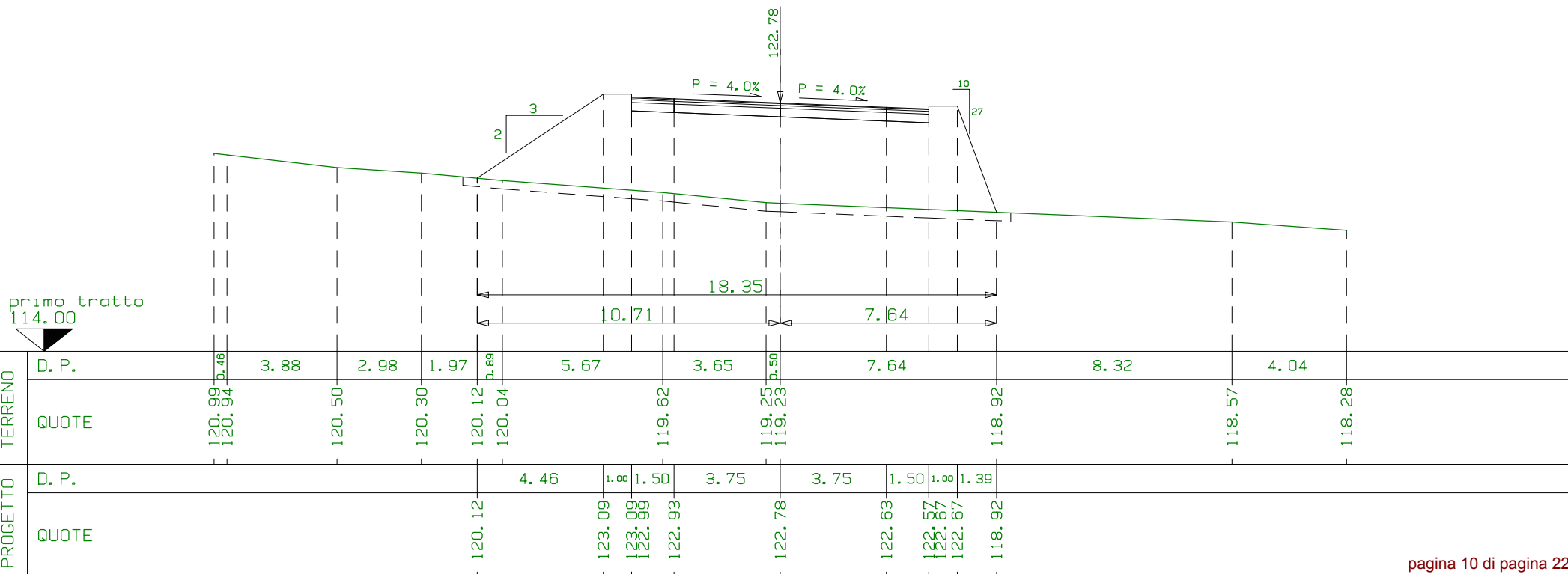

SEZIONE N. 10
 PROG. 0+100.04
 QP = 122.54

R1=mq	50.87
R =mq	50.87
S =mq	0.00
Sc=m1	19.48

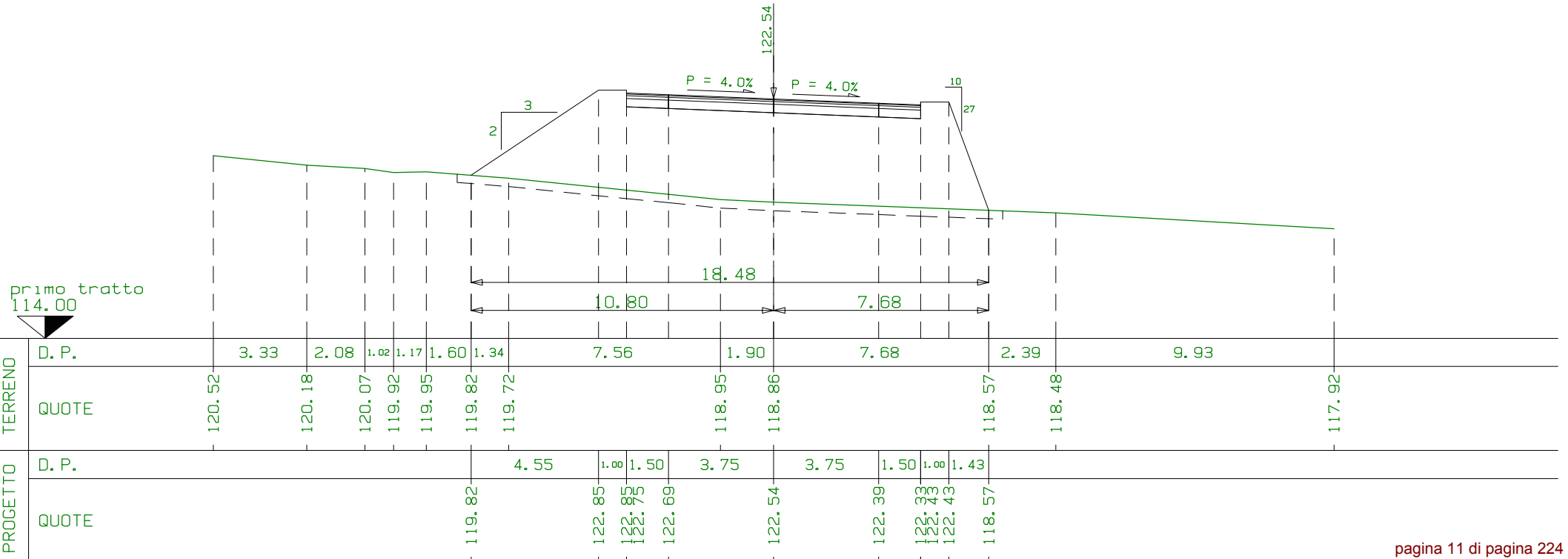

SEZIONE N. 11
 PROG. 0+110.04
 QP = 122.29

R1=mq	77.16
R =mq	77.16
S =mq	0.00
Sc=m1	21.81

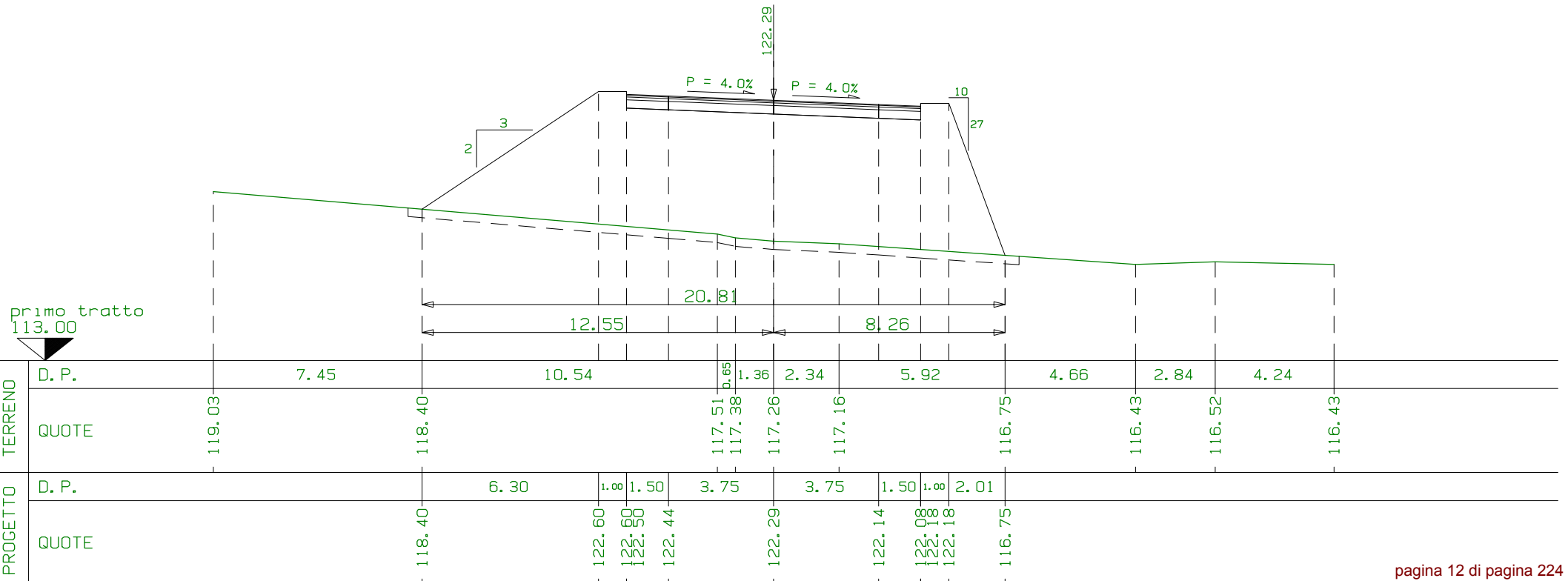

SEZIONE N. 12
 PROG. 0+120.04
 QP = 122.02

R1=mq	61.78
R =mq	61.78
S =mq	0.00
Sc=m1	20.36

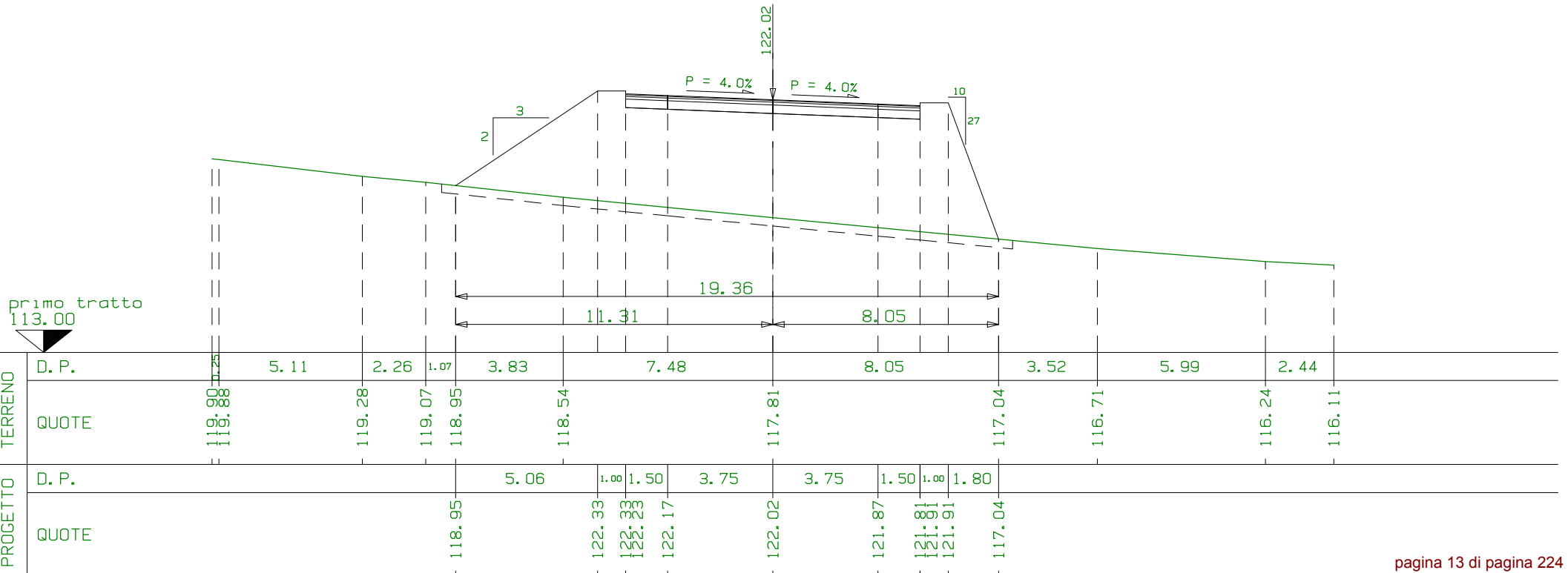

SEZIONE N. 13
 PROG. 0+130.04
 QP = 121.73

R1=mq	57.57
R =mq	57.57
S =mq	0.00
Sc=ml	19.89

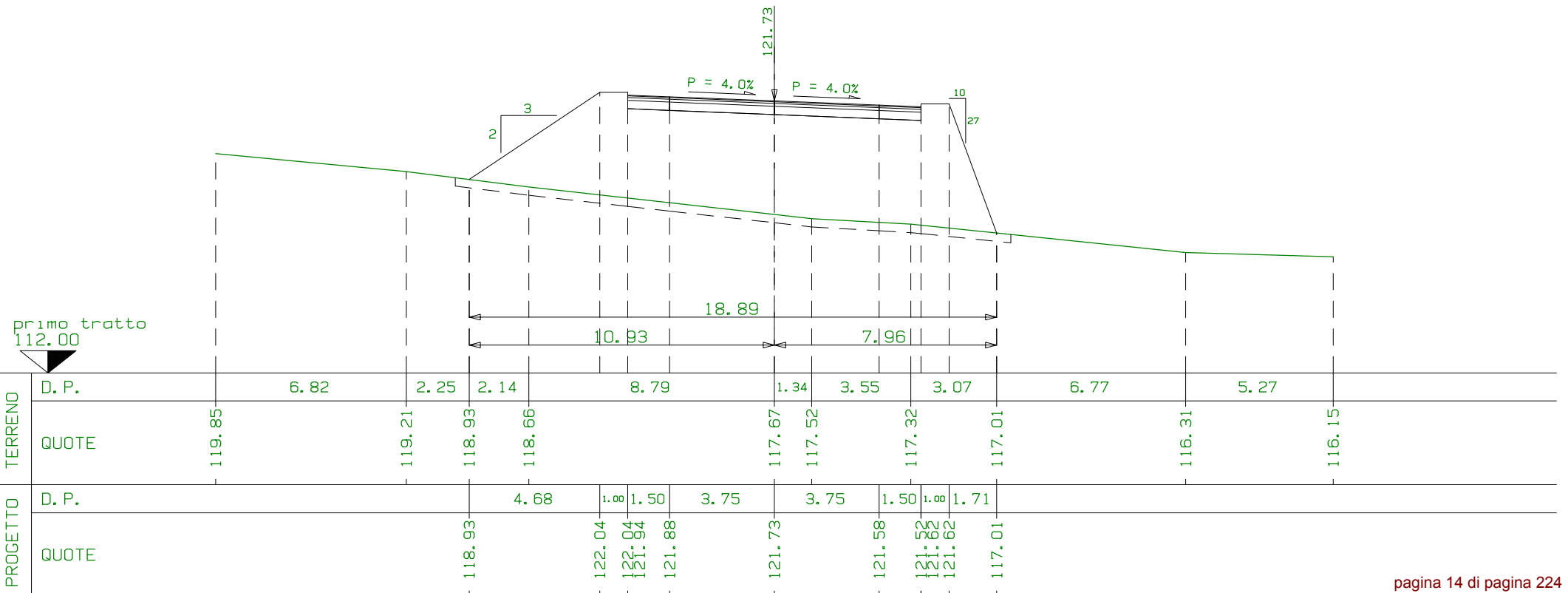

SEZIONE N. 14
 PROG. 0+140.04
 QP = 121.43

R1=mq	53.48
R =mq	53.48
S =mq	0.00
Sc=m1	19.52

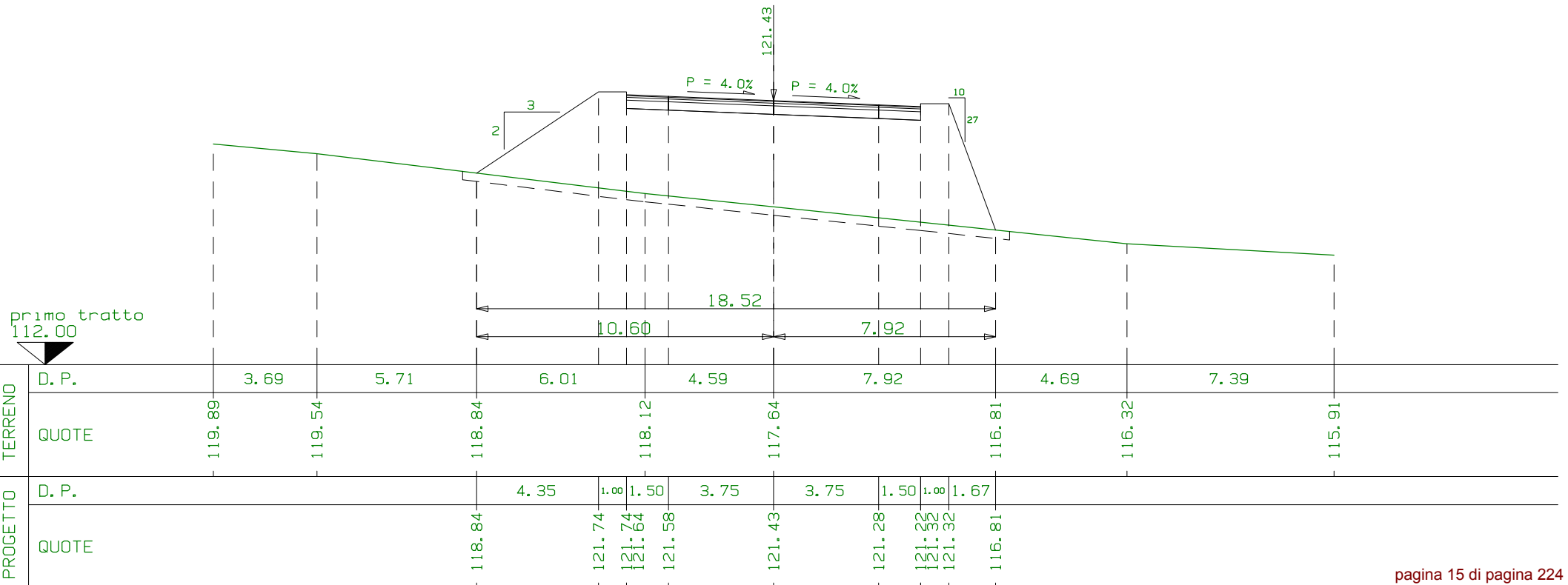

SEZIONE N. 15
 PROG. 0+150.04
 QP = 121.12

R1=mq	47.66
R =mq	47.66
S =mq	0.00
Sc=m1	18.97

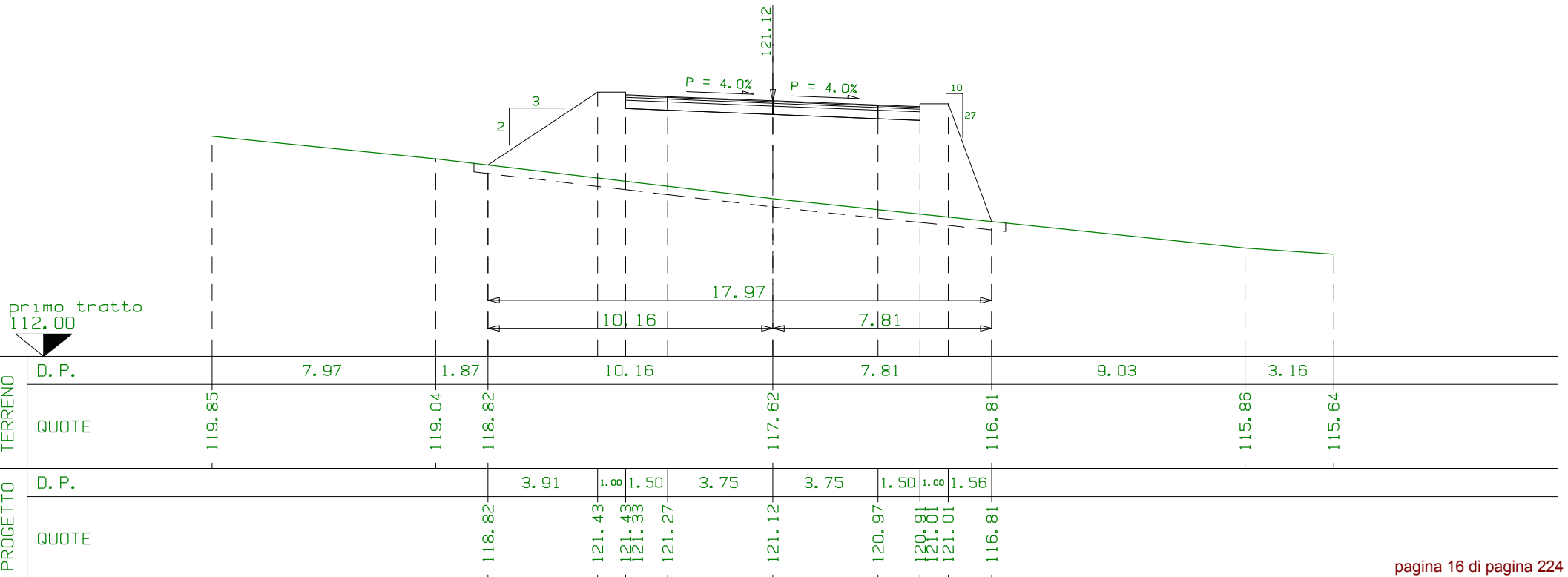

SEZIONE N. 16
 PROG. 0+160.04
 QP = 120.79

R1=mq	43.34
R =mq	43.34
S =mq	0.00
Sc=m1	18.57

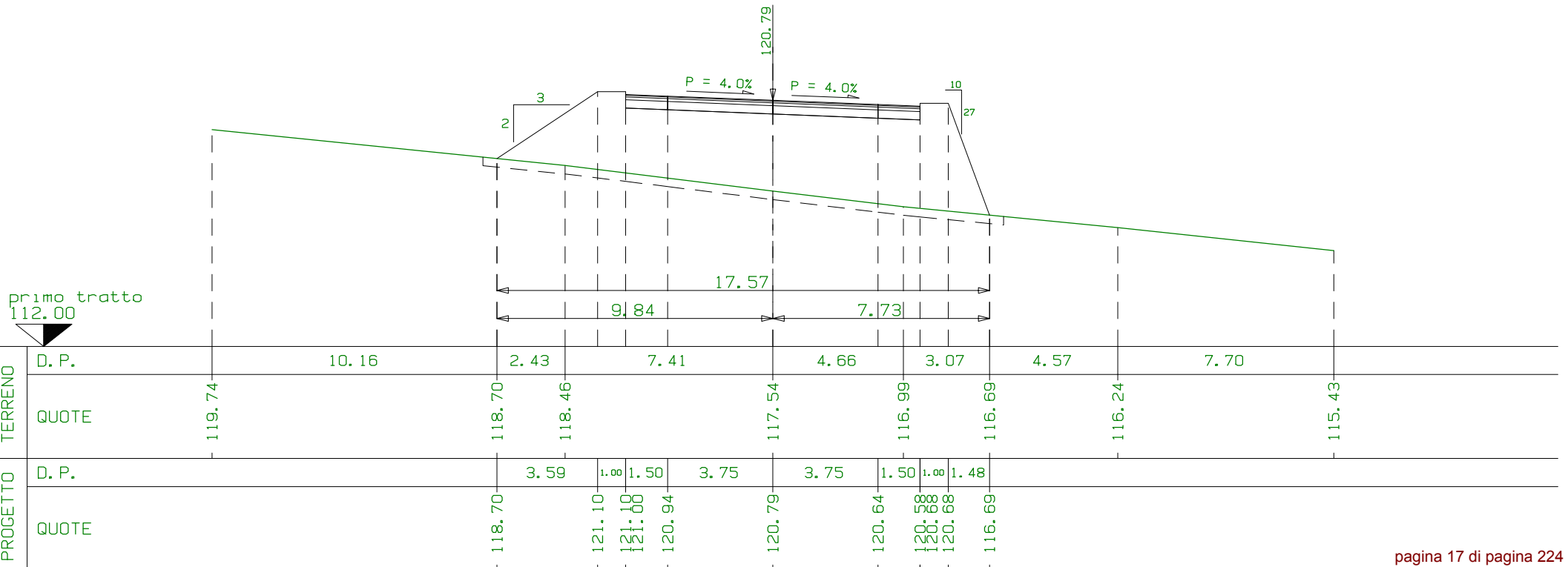

SEZIONE N. 17
 PROG. 0+170.04
 QP = 120.44

R1=mq	39.57
<u>R =mq</u>	<u>39.57</u>
<u>S =mq</u>	<u>0.00</u>
Sc=m1	18.28

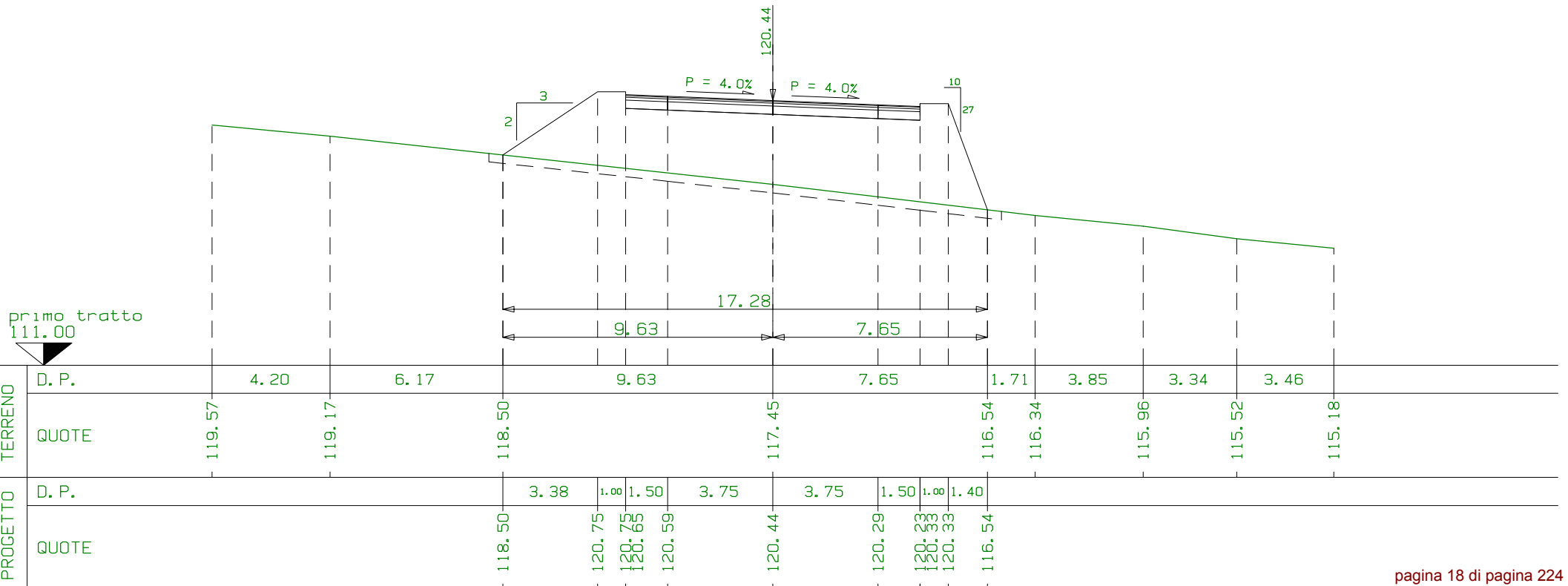

SEZIONE N. 18
 PROG. 0+180.04
 QP = 120.08

R1=mq	36.75
R =mq	36.75
S =mq	0.00
Sc=m1	18.20

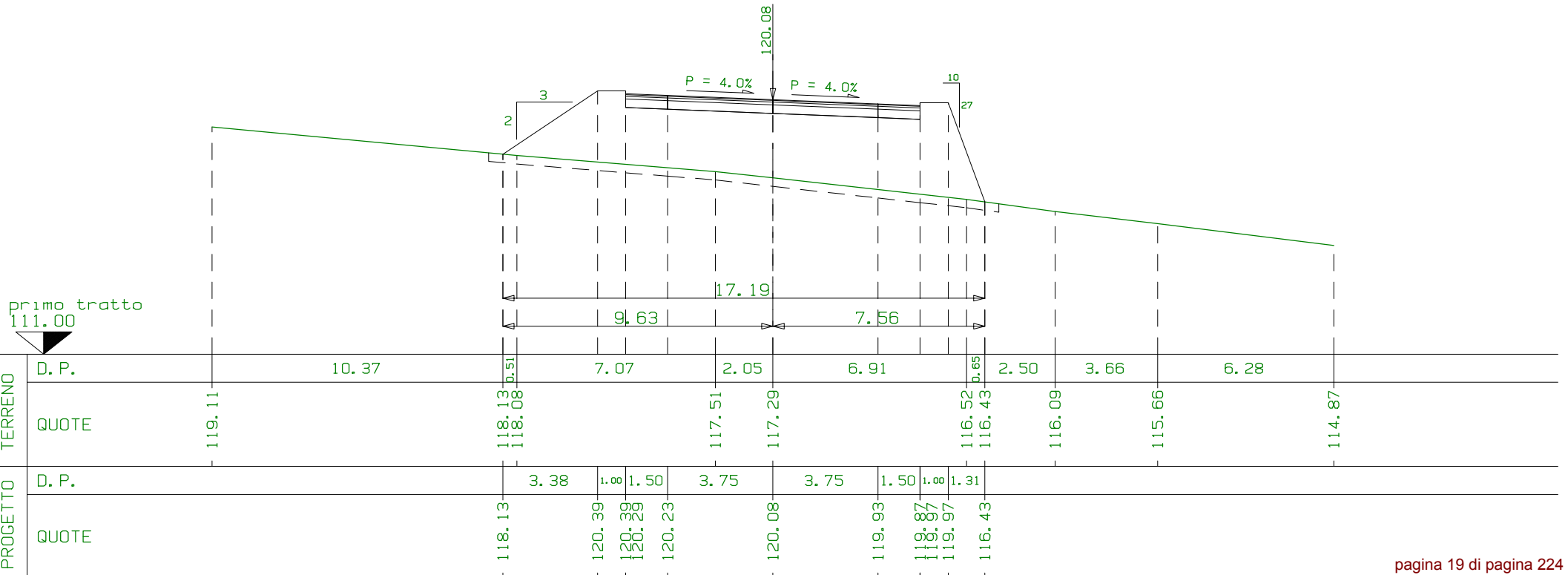

SEZIONE N. 19
 PROG. 0+190.04
 QP = 119.70

R1=mq	33.48
R =mq	33.48
S =mq	0.00
Sc=m1	17.93

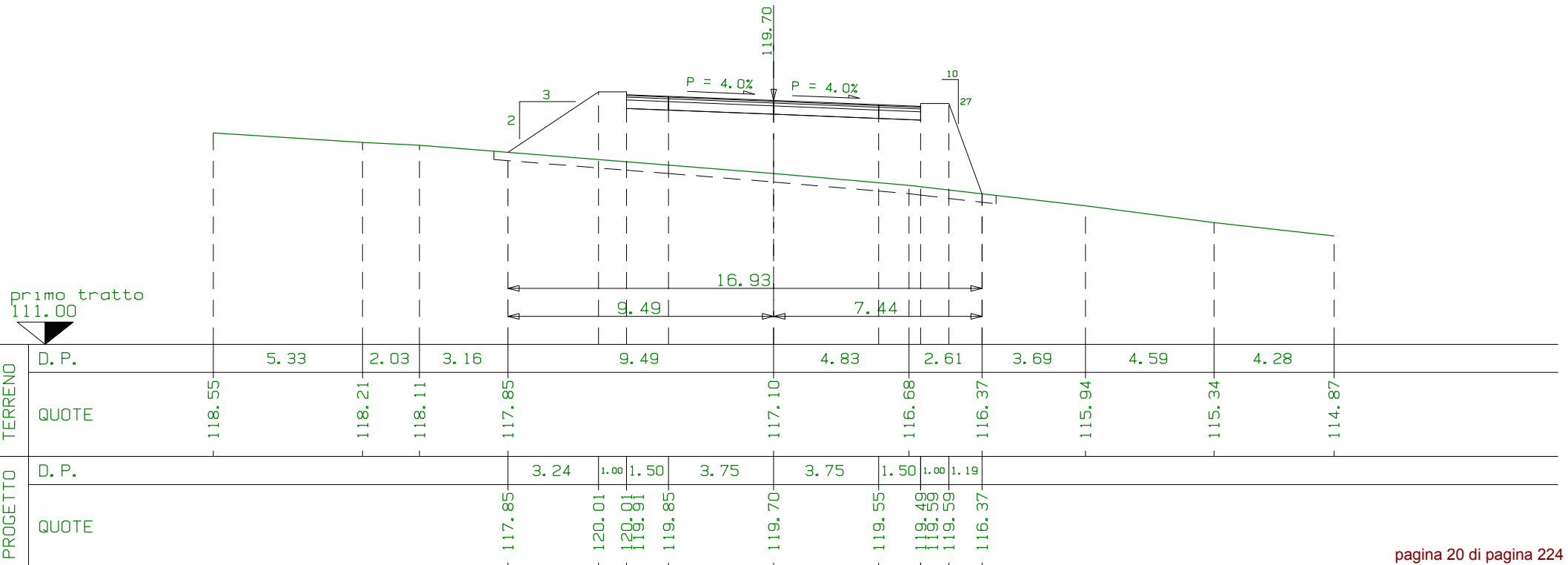

SEZIONE N. 20
 PROG. 0+200.04
 QP = 119.31

R1=mq	31.14
R =mq	31.14
S =mq	0.00
Sc=m1	17.87

m1 10.00 da sez. n. 19 ← → m1 9.19 a sez. n. 21

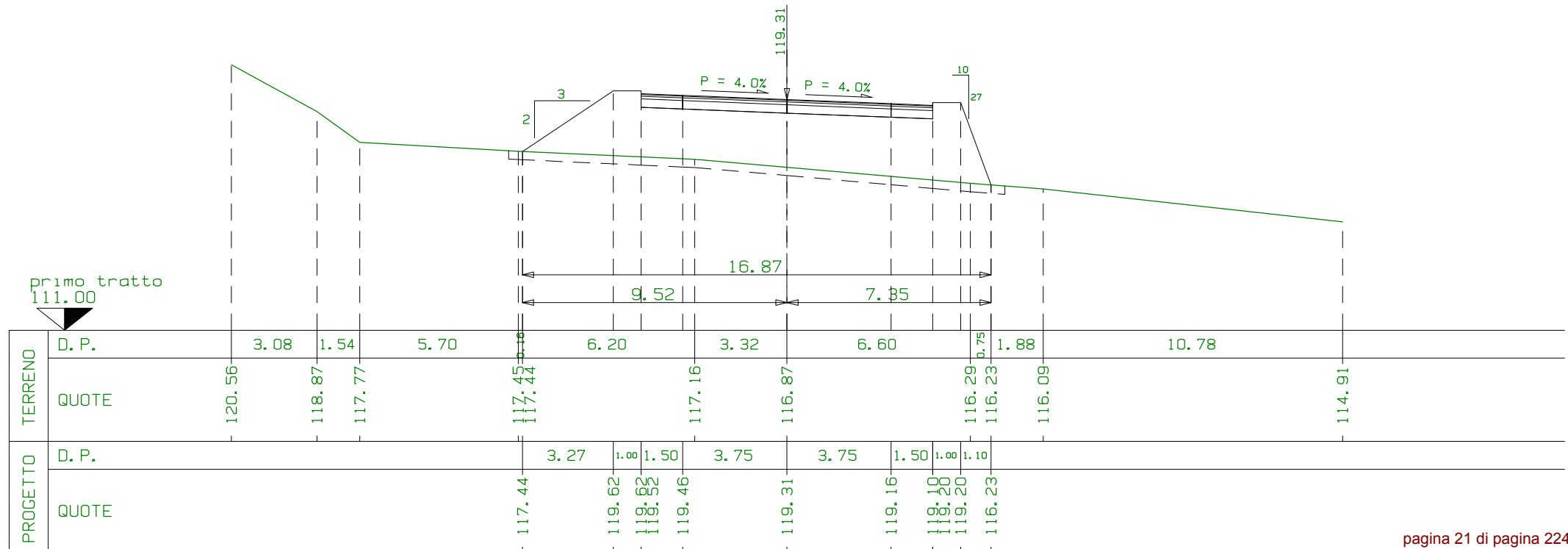

SEZIONE N. 21
 PROG. 0+209.23
 QP = 118.93

R1=mq	30.72
R =mq	30.72
S =mq	0.00
Sc=m1	17.97

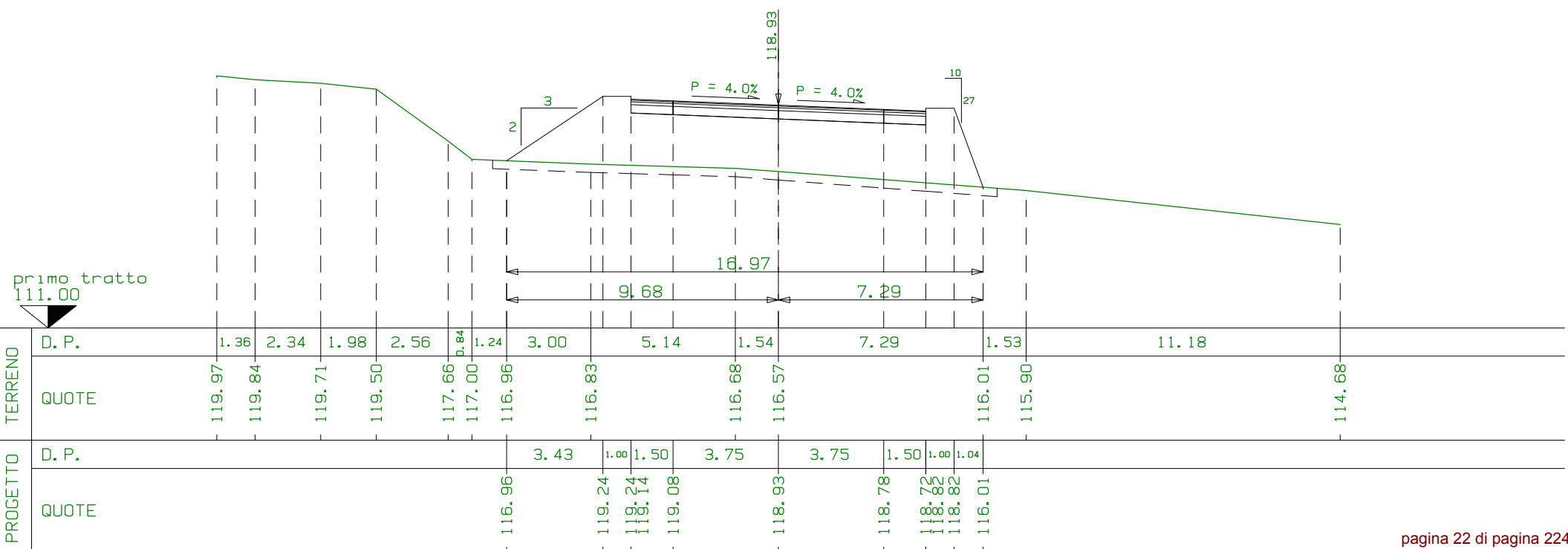

SEZIONE N. 22
 PROG. 0+220.04
 QP = 118.48

R1=mq	30.22
R =mq	30.22
S =mq	0.00
Sc=m1	16.30

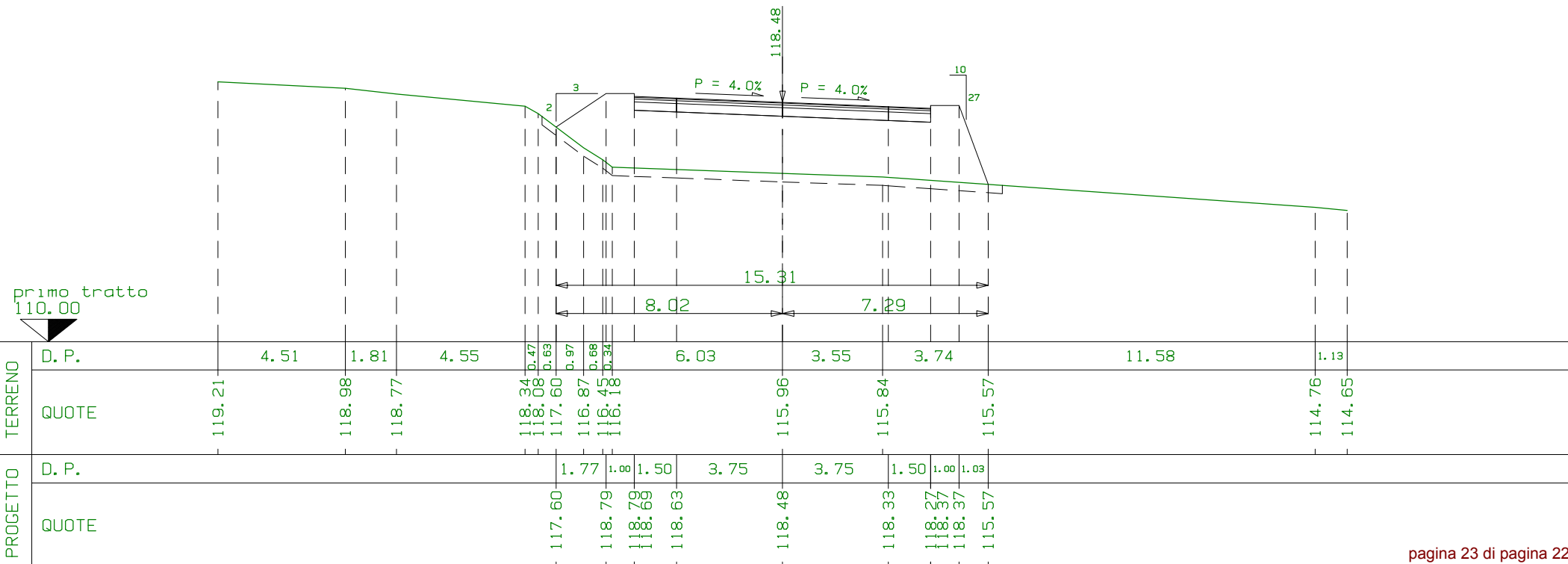

SEZIONE N. 23
 PROG. 0+230.04
 QP = 118.04

R1=mq	24.34
R =mq	24.34
S =mq	0.00
Sc=m1	15.60

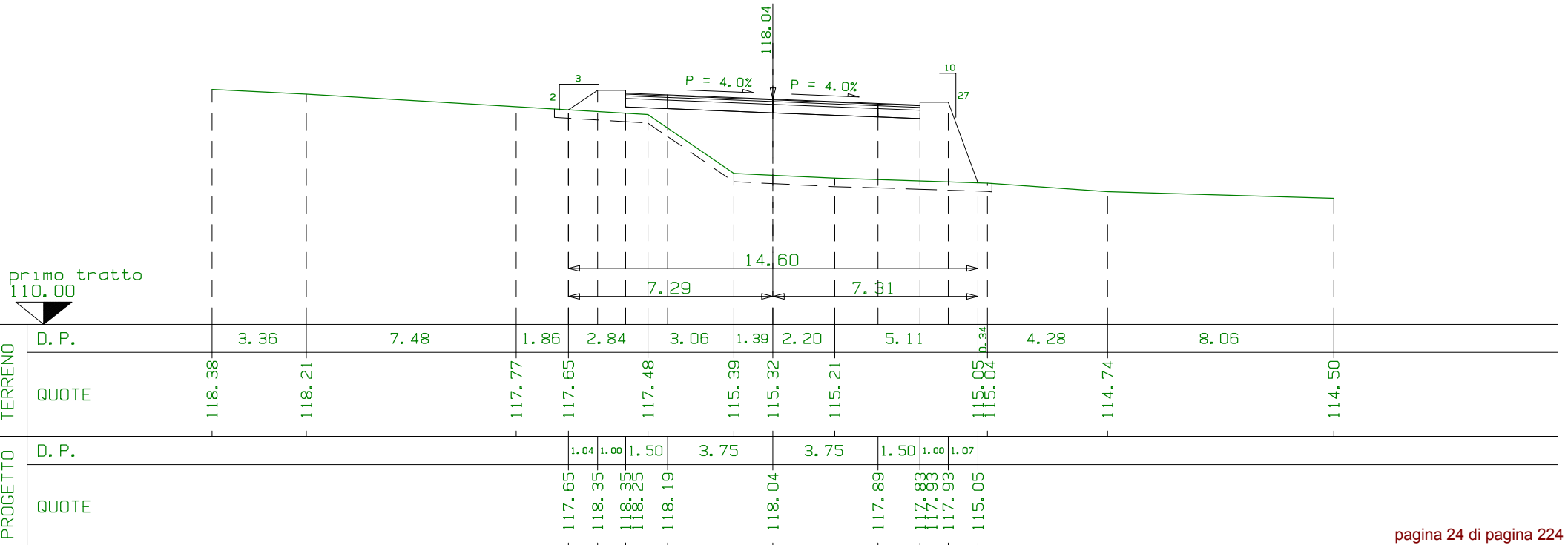

SEZIONE N. 24
 PROG. 0+240.04
 QP = 117.58

R1=mq	16.51
R =mq	16.51
S =mq	0.00
Sc=m1	15.70

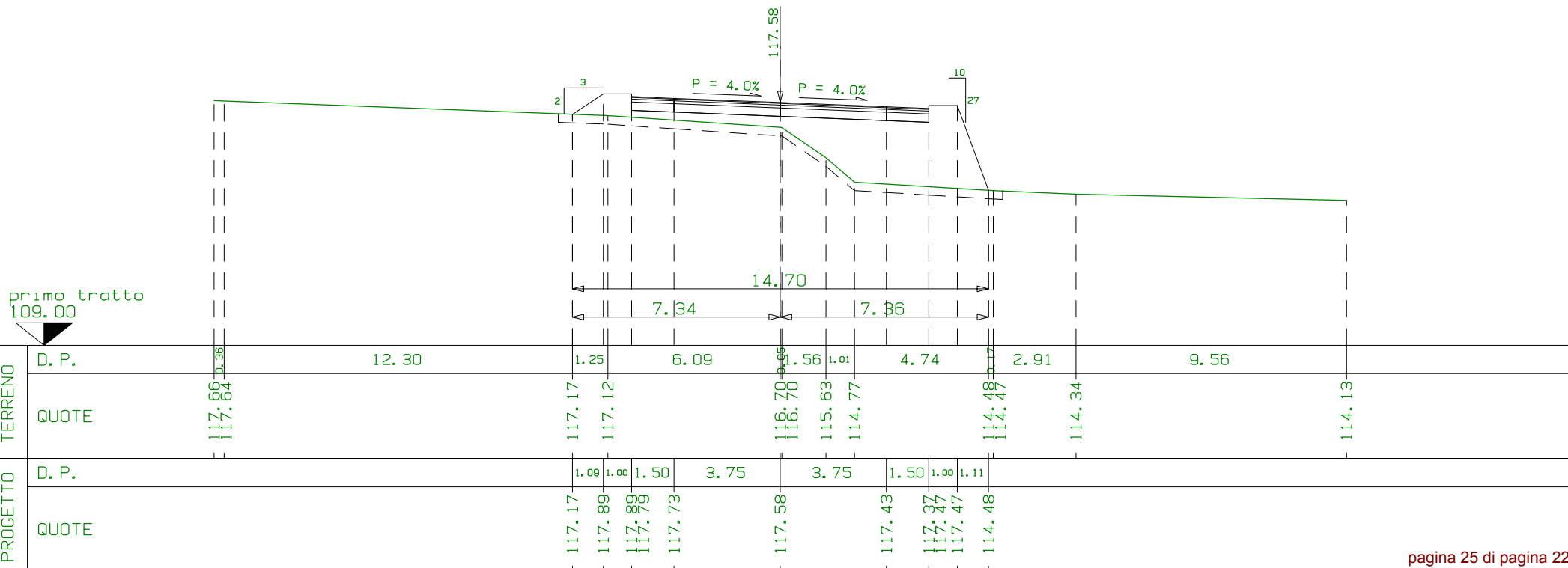

SEZIONE N. 25
 PROG. 0+250.04
 QP = 117.11

R1=mq	11.69
R =mq	11.69
S =mq	0.00
Sc=m1	15.81

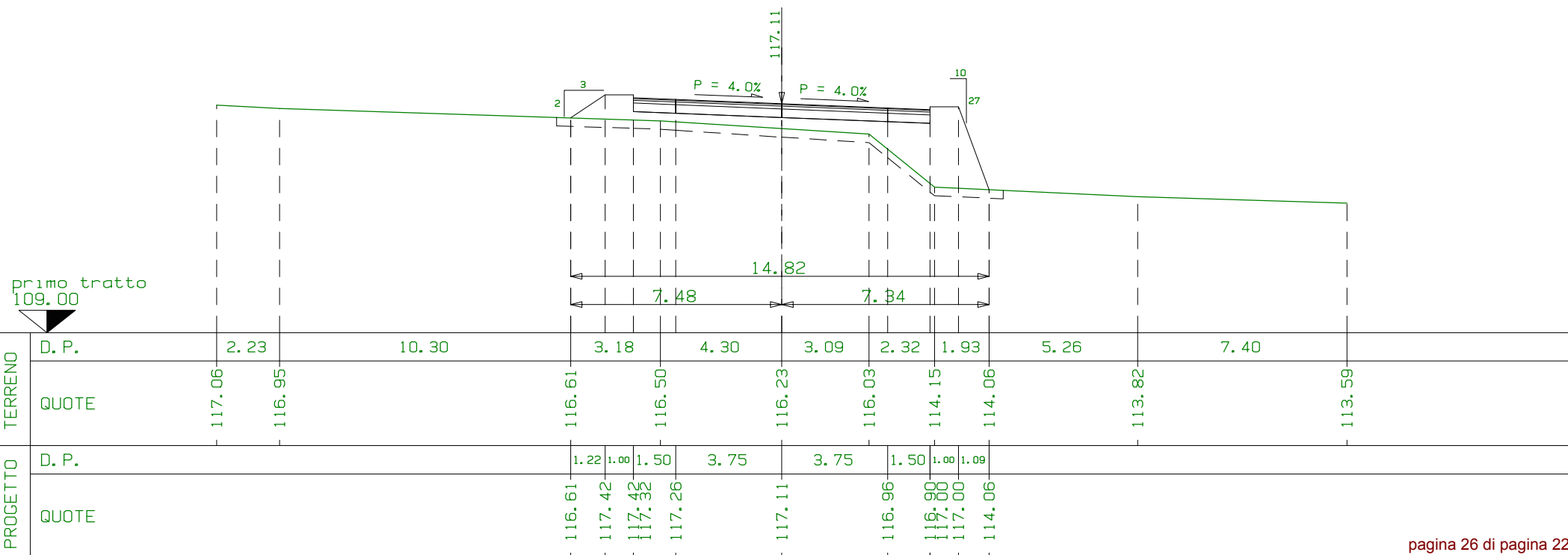

SEZIONE N. 26
 PROG. 0+260.04
 QP = 116.63

R1=mq	8.07
R =mq	8.07
S =mq	0.00
Sc=m1	15.61

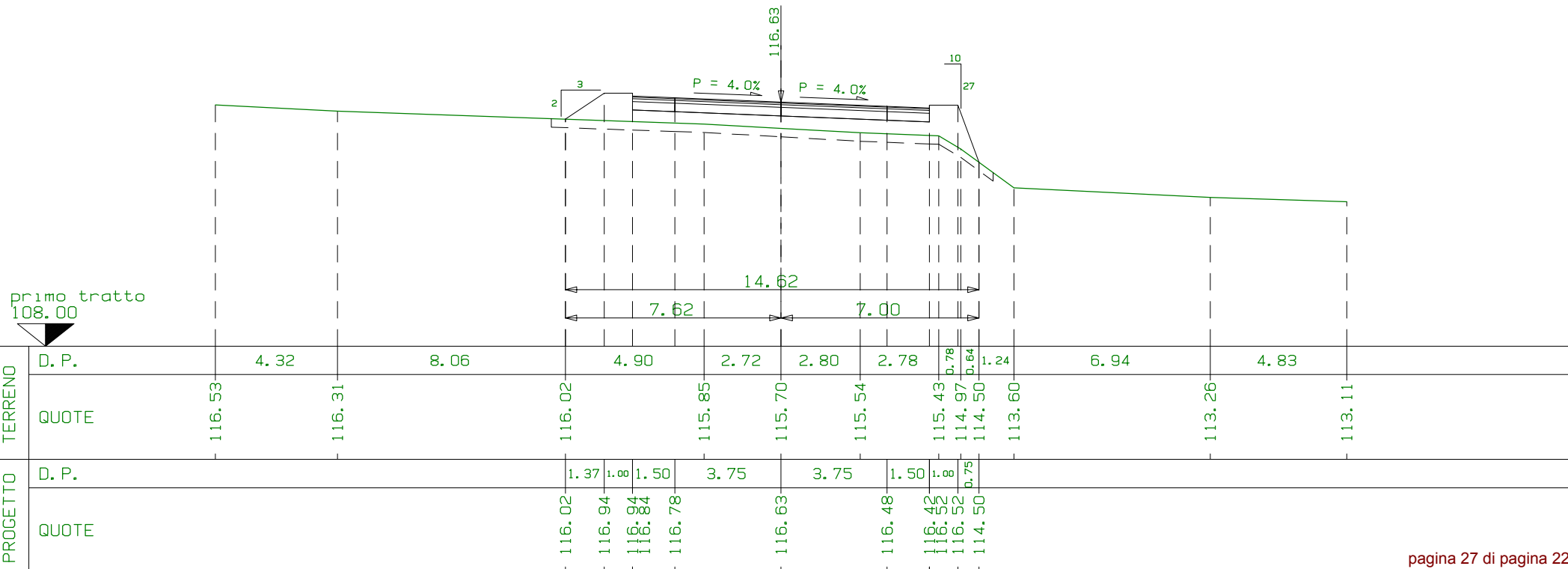

SEZIONE N. 27
 PROG. 0+270.04
 QP = 116.13

R1=mq	8.31
R =mq	8.31
S =mq	0.00
Sc=m1	16.95

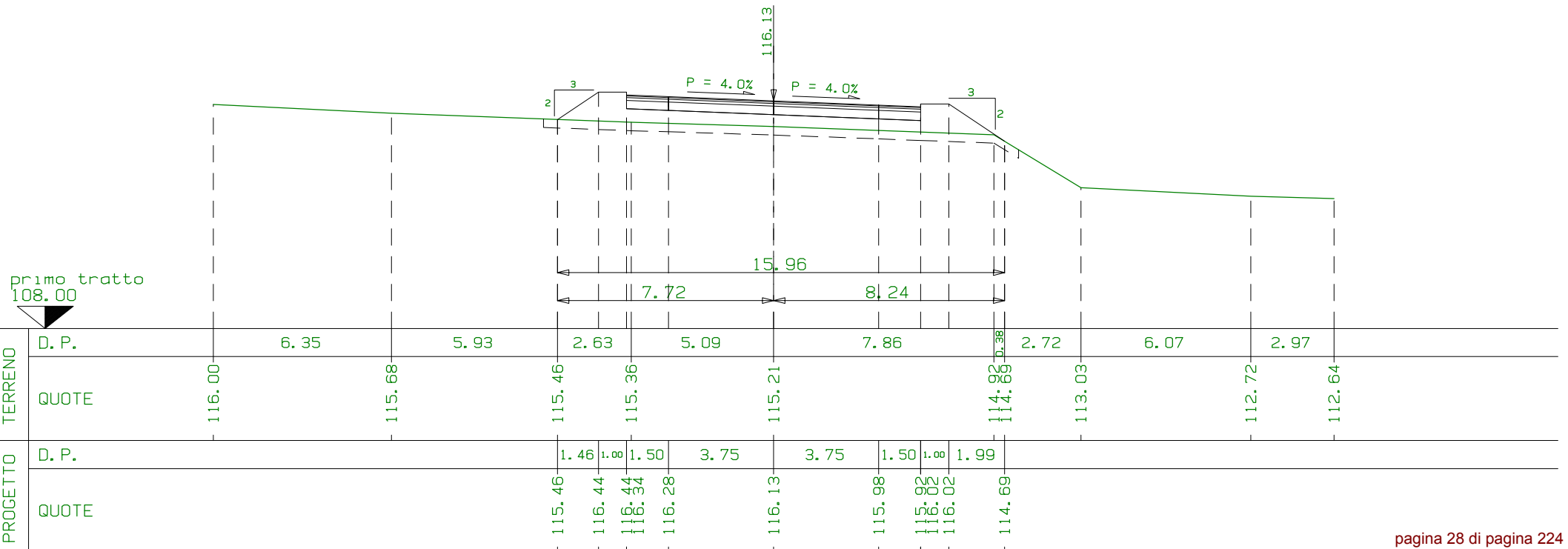

SEZIONE N. 28
 PROG. 0+280.04
 QP = 115.61

R1=mq	7.02
R =mq	7.02
S =mq	0.00
Sc=m1	16.32

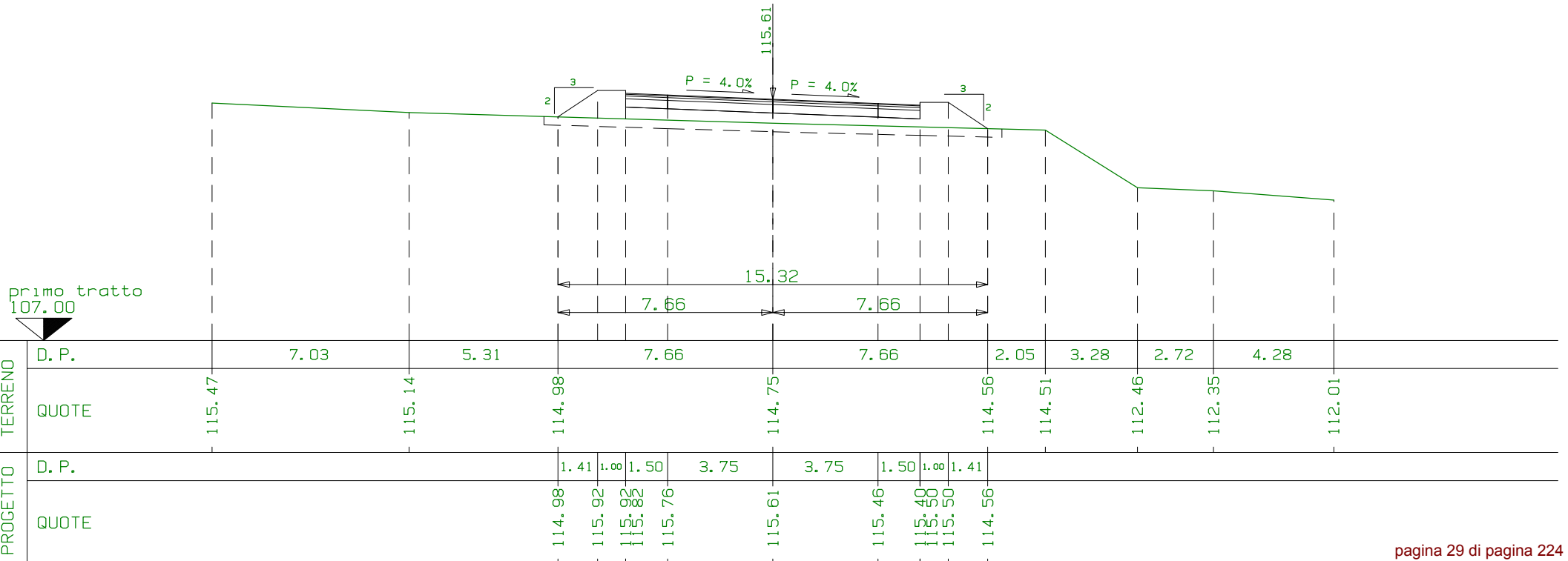

SEZIONE N. 29
 PROG. 0+290.04
 QP = 115.09

R1=mq	2.95
R2=mq	0.33
R3=mq	1.33
<u>R =mq</u>	<u>4.51</u>
<u>S =mq</u>	<u>0.00</u>
Sc=m1	15.87

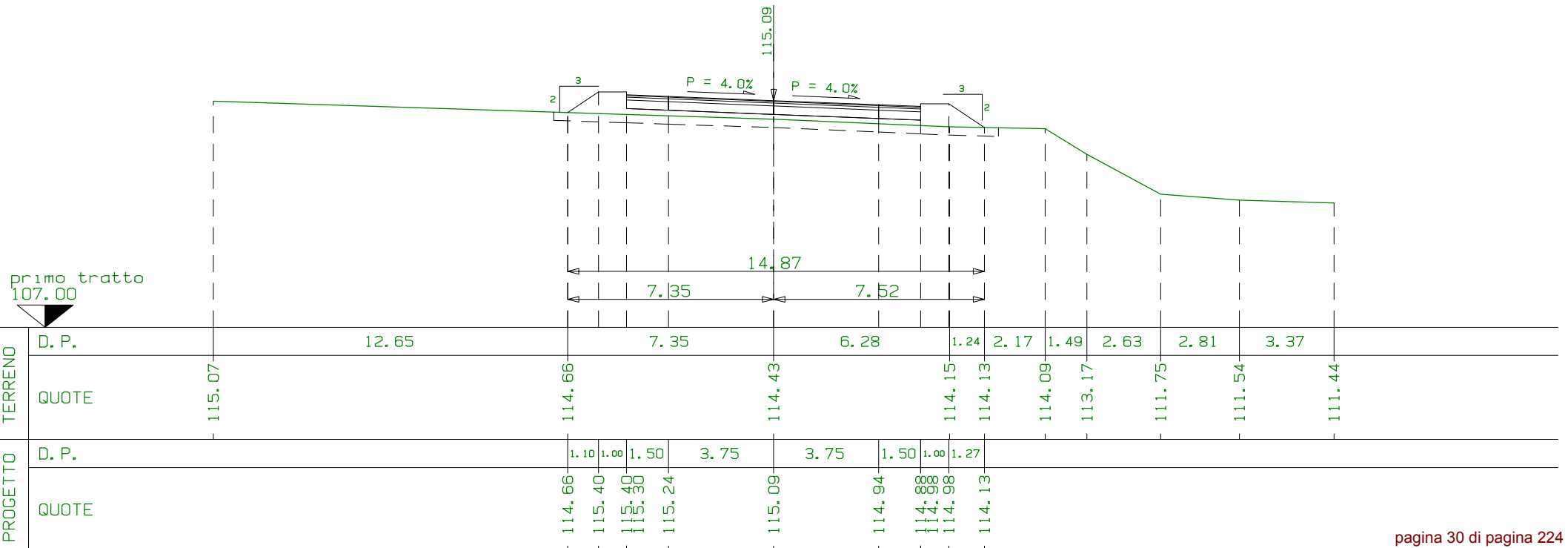

SEZIONE N. 30
 PROG. 0+300.04
 QP = 114.57

R1=mq	2.50
R2=mq	0.92
<u>R =mq</u>	<u>3.42</u>
S1=mq	0.02
<u>S =mq</u>	<u>0.02</u>
Sc=m1	14.53

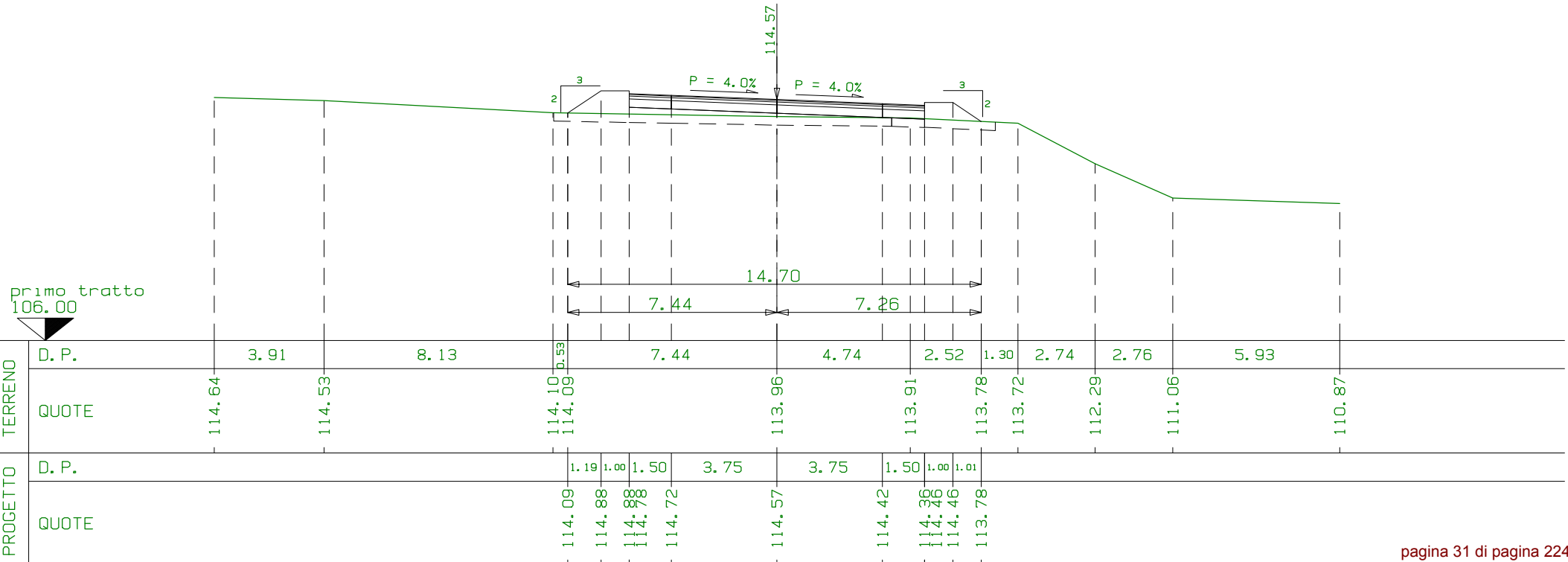
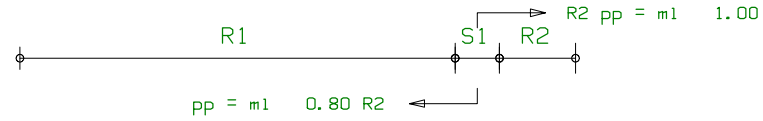

SEZIONE N. 31
 PROG. 0+310.04
 QP = 114.04

R1=mg	4.83
R2=mg	0.188
R3=mg	1.13
<u>R =mg</u>	<u>6.14</u>
<u>S =mg</u>	<u>0.00</u>
Sc=m1	16.12

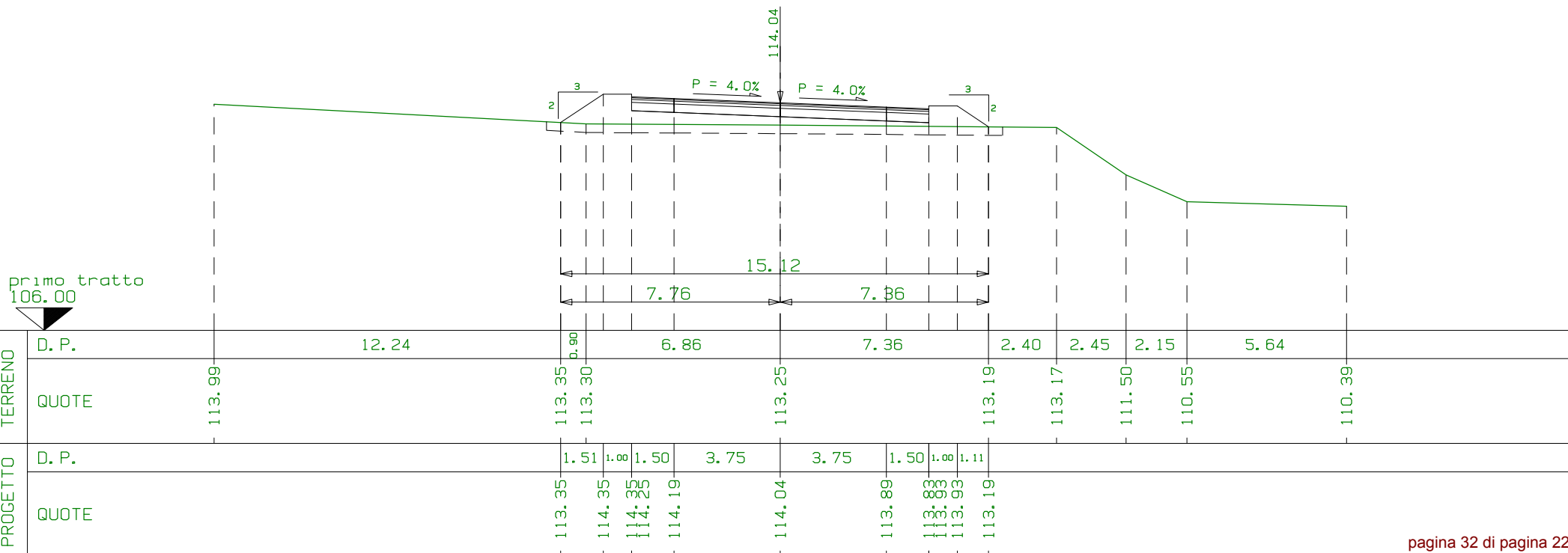
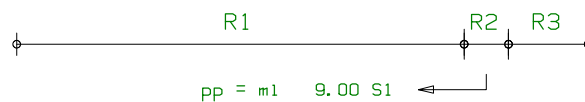

SEZIONE N. 32
 PROG. 0+320.04
 QP = 113.52

R1=mq	7.04
R =mq	7.04
S =mq	0.00
Sc=m1	16.30

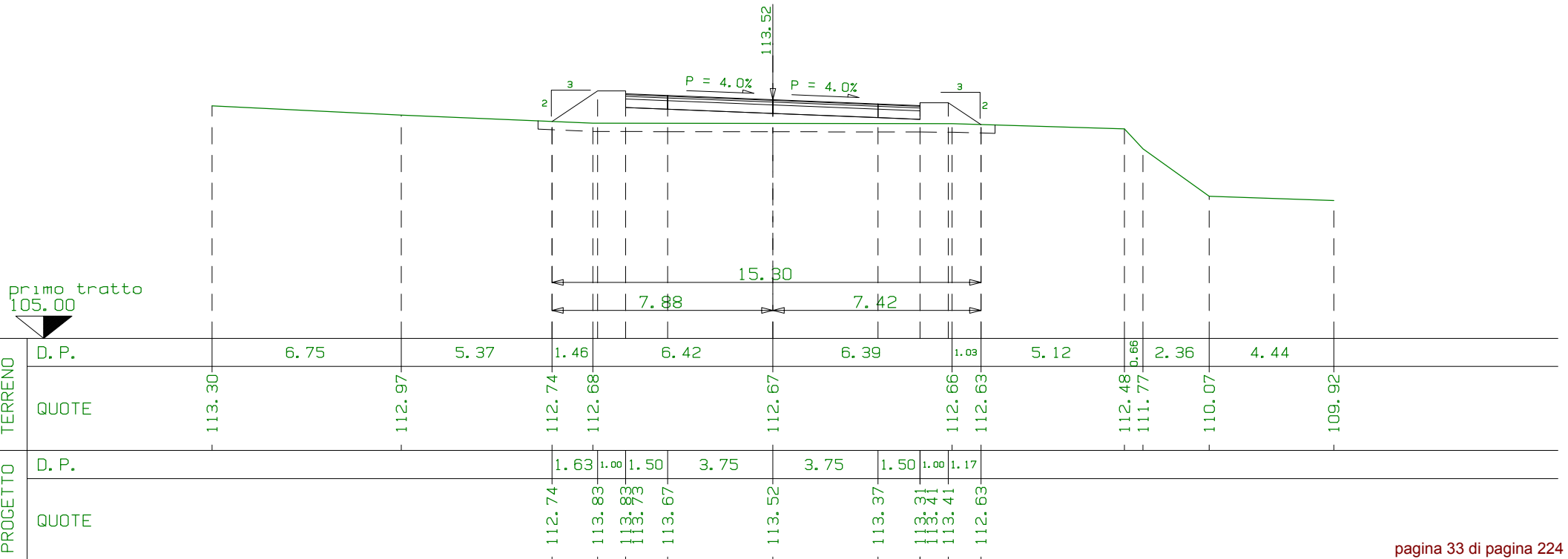

SEZIONE N. 33
 PROG. 0+334.77
 QP = 112.75

R1=mq	7.25
R =mq	7.25
S =mq	0.00
Sc=m1	16.22

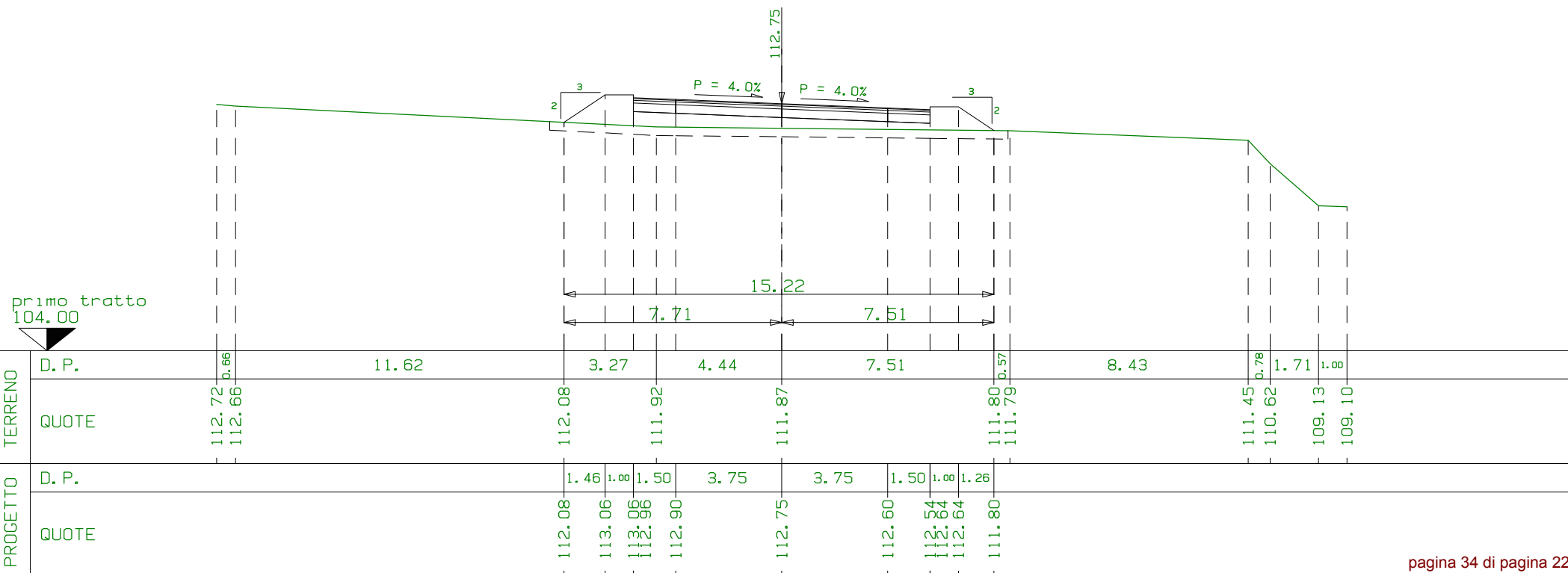

SEZIONE N. 34
 PROG. 0+340.04
 QP = 112.47

R1=mq	7.68
R =mq	7.68
S =mq	0.00
Sc=m1	16.31

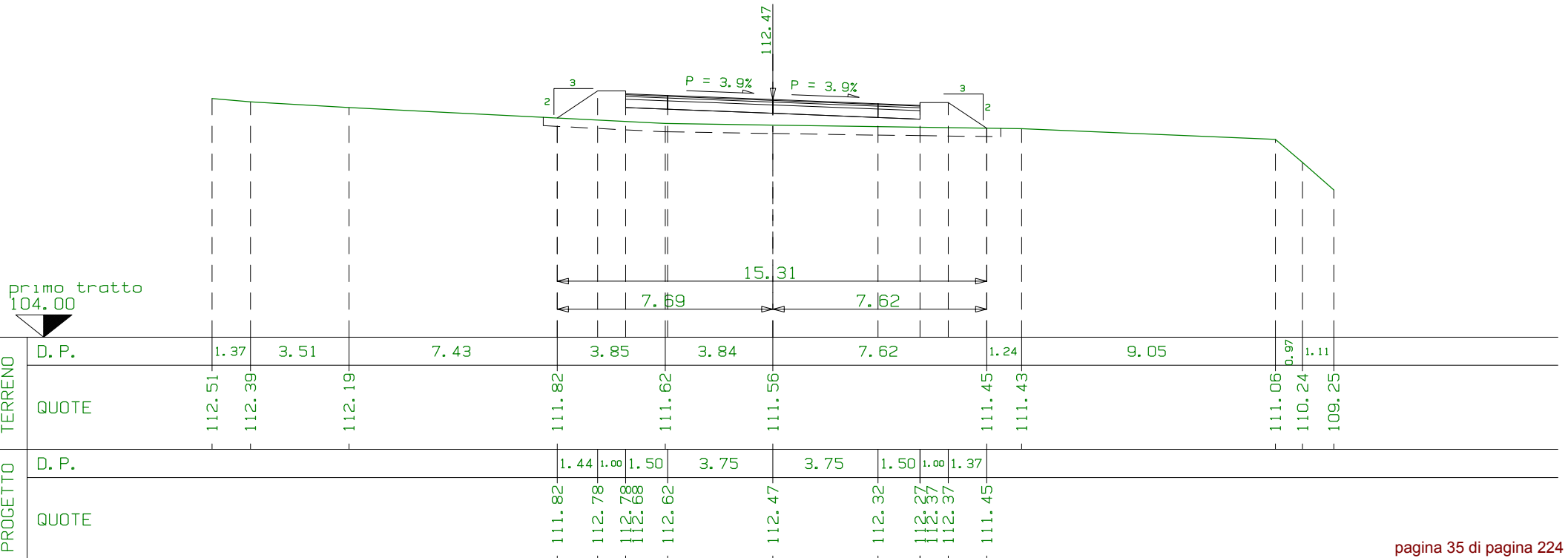

SEZIONE N. 35
 PROG. 0+350.04
 QP = 111.95

R1=mq	7.94
R =mq	7.94
S =mq	0.00
Sc=m1	16.34

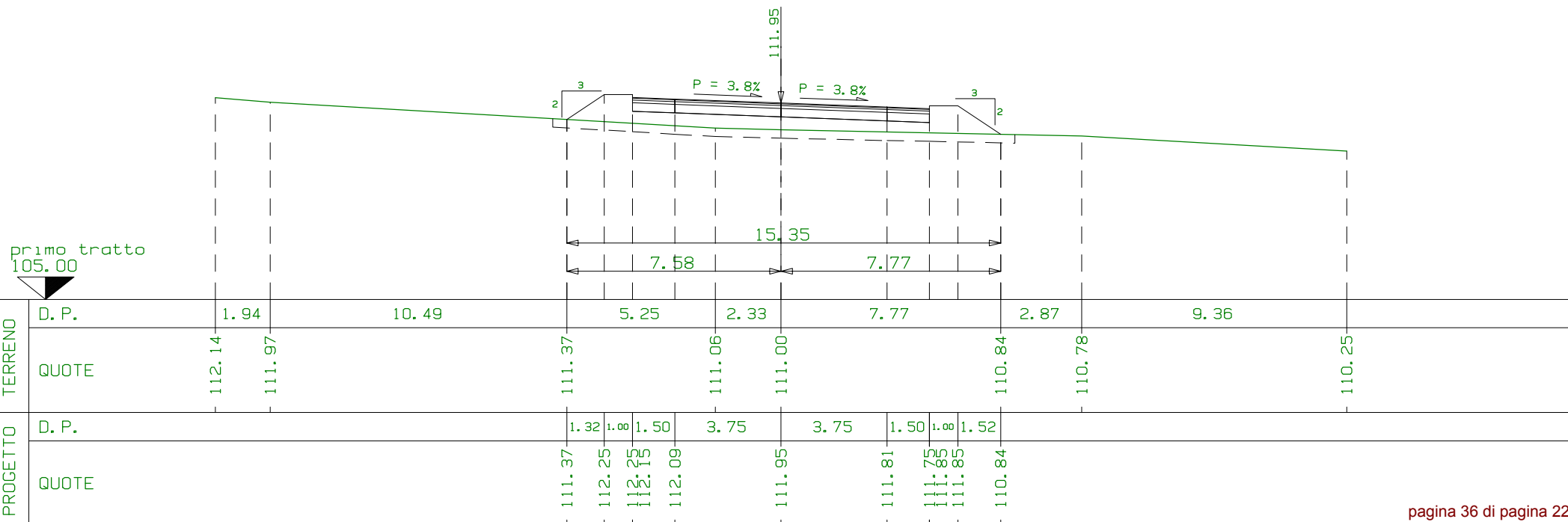

SEZIONE N. 36
 PROG. 0+360.04
 QP = 111.43

R1=mq	1.25
R2=mq	0.00
R3=mq	5.03
<u>R =mq</u>	<u>6.30</u>
<u>S =mq</u>	<u>0.00</u>
Sc=m1	16.04

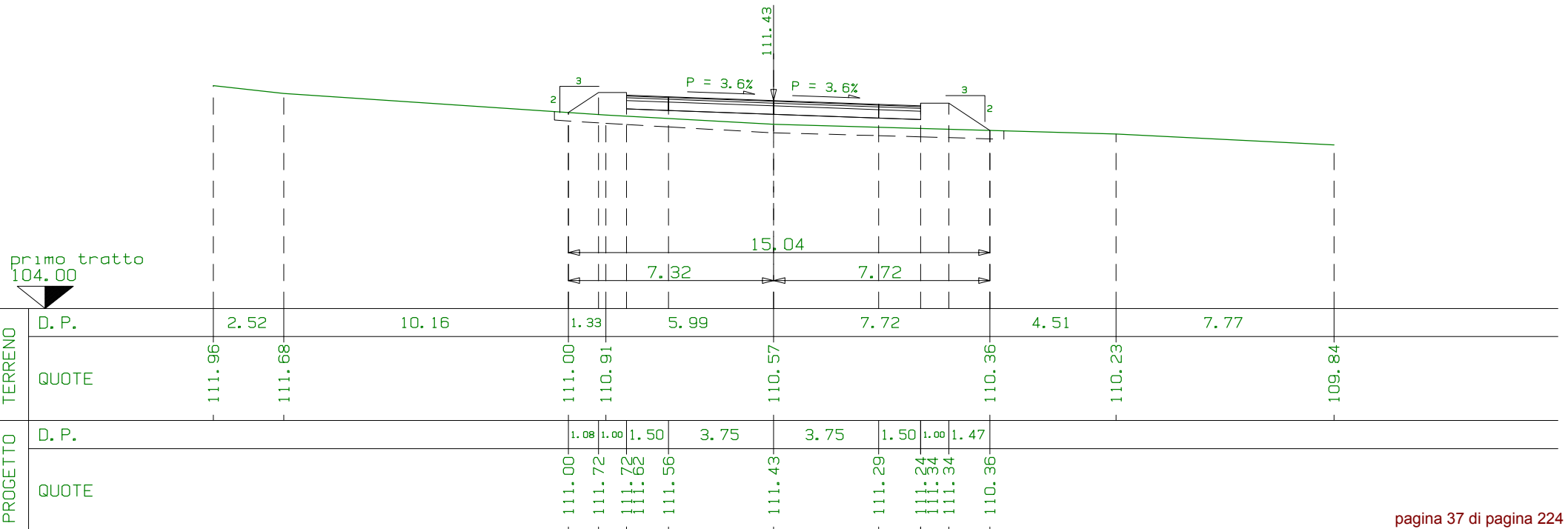
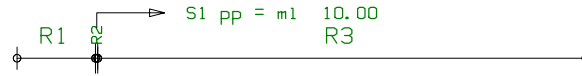

SEZIONE N. 37
 PROG. 0+370.04
 QP = 110.90

R1=mq	0.887
R2=mq	0.507
R3=mq	0.788
R4=mq	1.822
<u>R =mq</u>	<u>3.99</u>
S1=mq	0.00
<u>S =mq</u>	<u>0.00</u>
Sc=m1	16.28

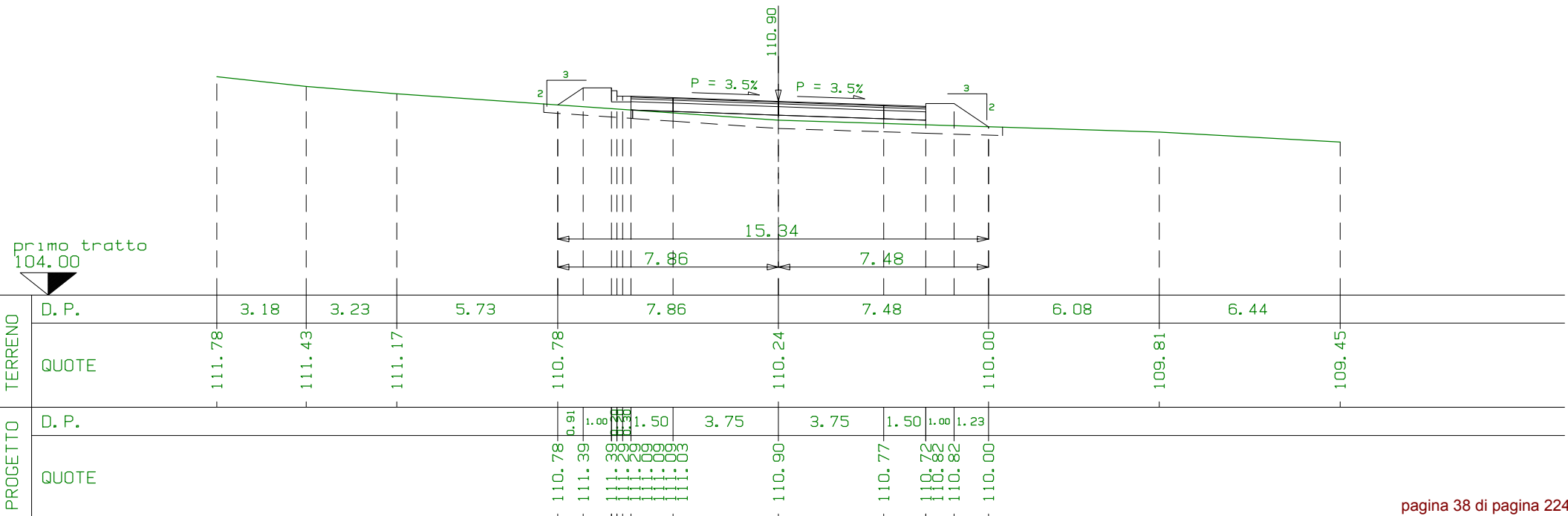
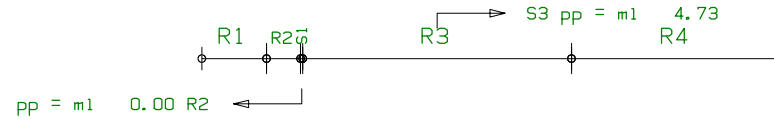

SEZIONE N. 38
 PROG. 0+380.04
 QP = 110.38

R1=mq	0.41
R2=mq	0.24
R3=mq	0.08
R4=mq	1.01
<u>R =mq</u>	<u>1.74</u>
S1=mq	0.02
S2=mq	0.87
<u>S =mq</u>	<u>0.89</u>
Sc=ml	8.59

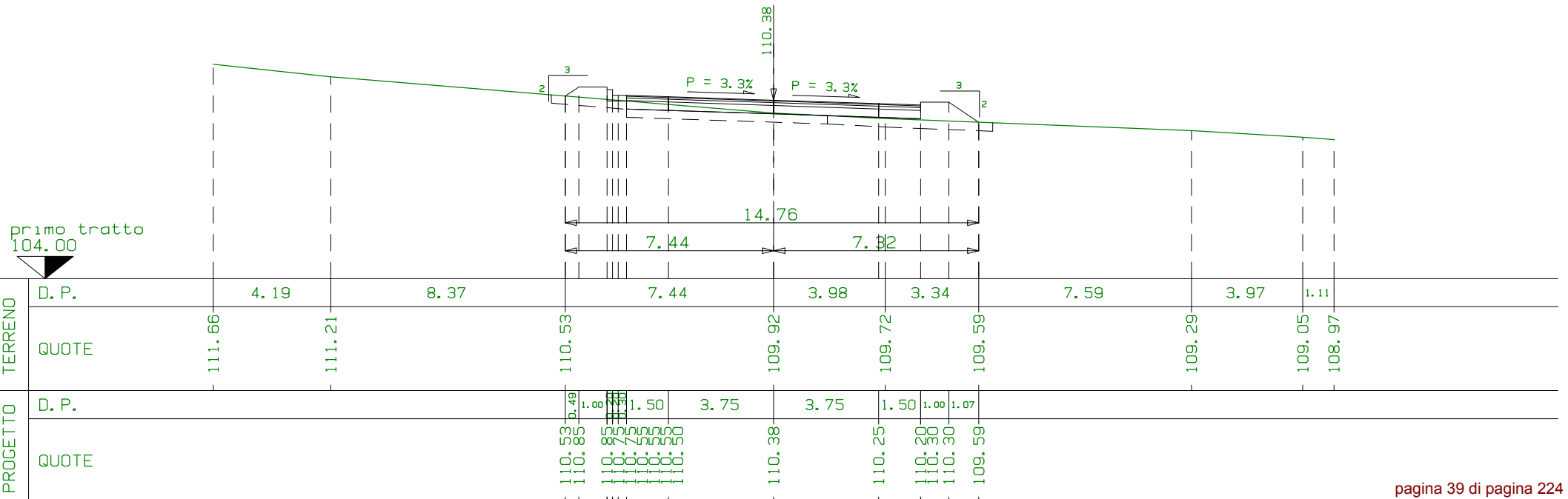
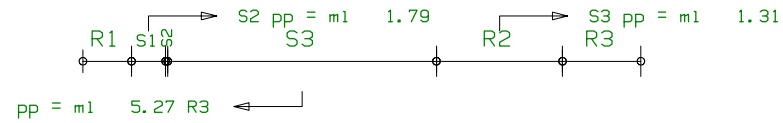

SEZIONE N. 39
 PROG. 0+390.04
 QP = 109.86

R1=mq	0.01
R2=mq	0.67
<u>R =mq</u>	<u>0.68</u>
S1=mq	2.20
S2=mq	0.53
<u>S =mq</u>	<u>2.73</u>
Sc=m1	3.36

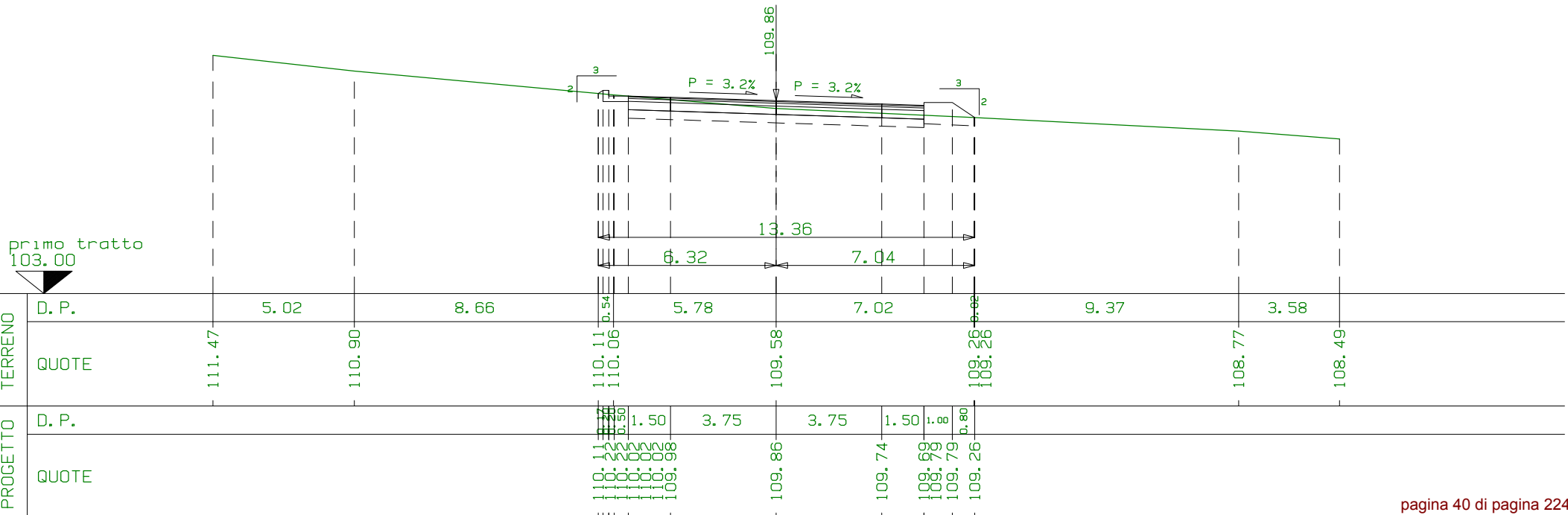
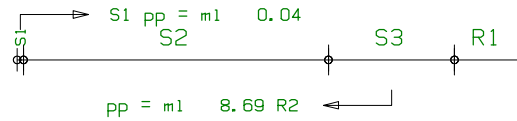

SEZIONE N. 40
 PROG. 0+400.04
 QP = 109.33

R1=mq	0.45
R =mq	0.45
S1=mq	4.96
S =mq	4.96

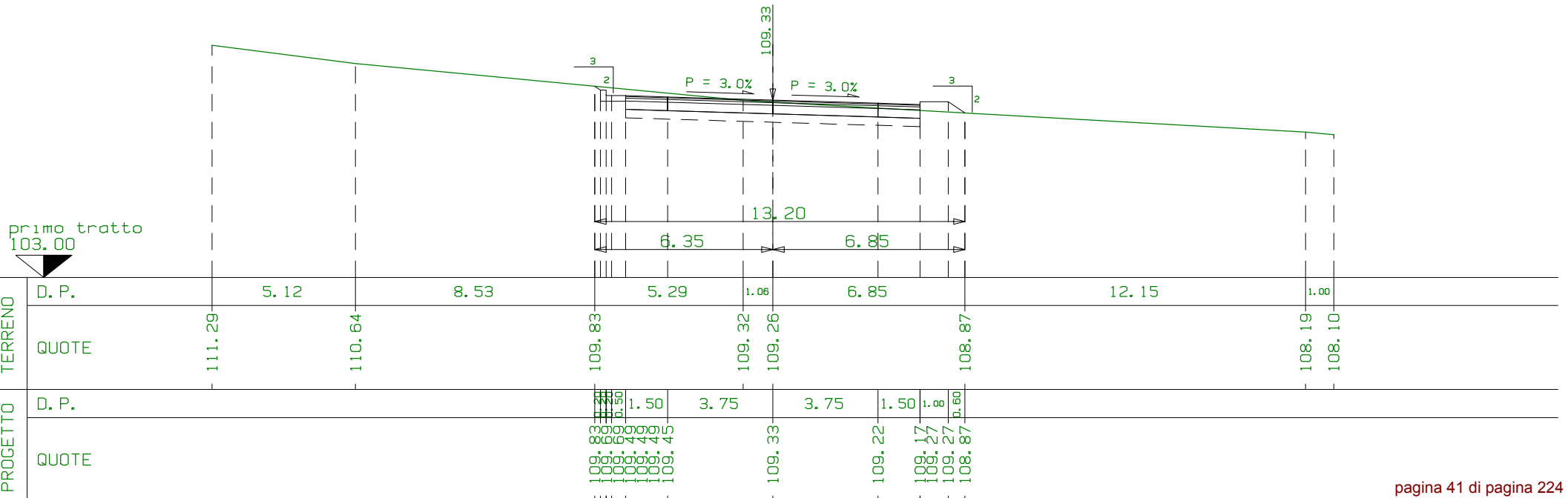

SEZIONE N. 41
 PROG. 0+410.04
 QP = 108.81

R1=mq	0.25
R =mq	0.25
S1=mq	6.99
S =mq	6.99

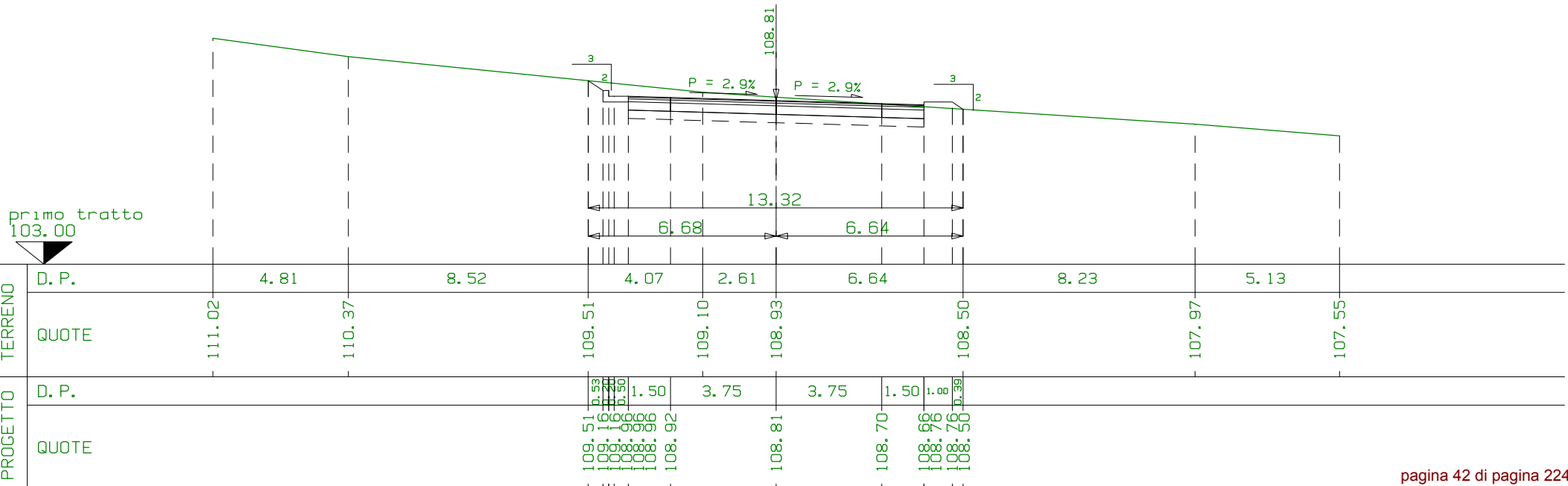

SEZIONE N. 42
 PROG. 0+420.04
 QP = 108.29

R1=mq	0.17
R =mq	0.17
S1=mq	8.00
S =mq	8.00

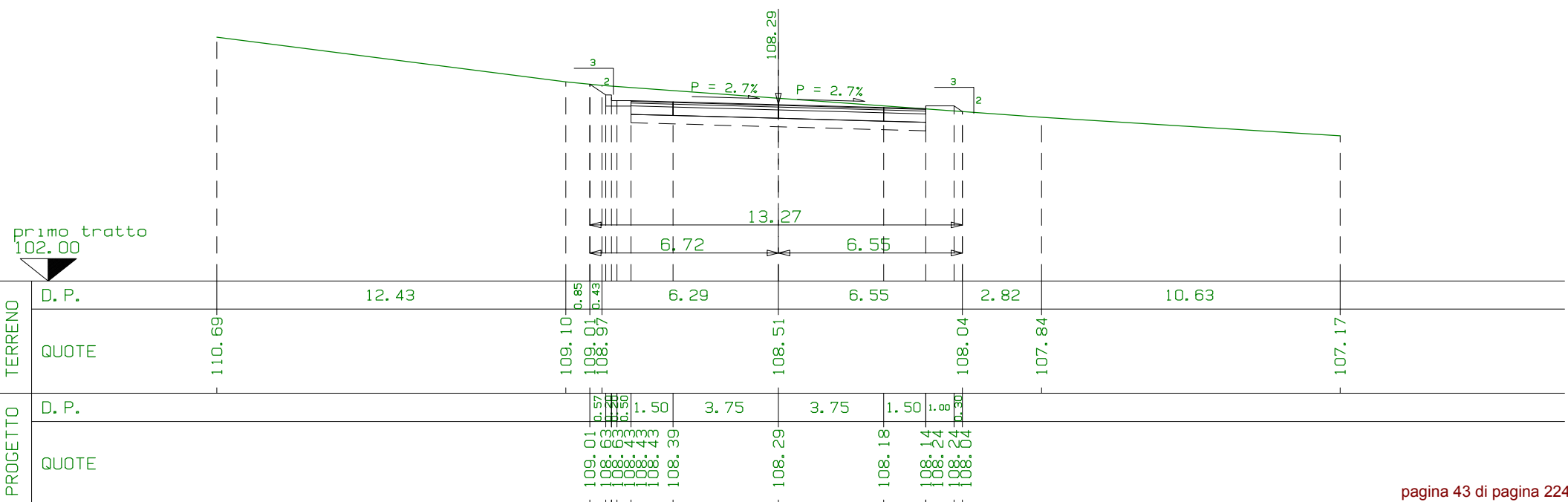

SEZIONE N. 43
 PROG. 0+430.04
 QP = 107.76

R1=mq	0.21
R =mq	0.21
S1=mq	8.48
S =mq	8.48

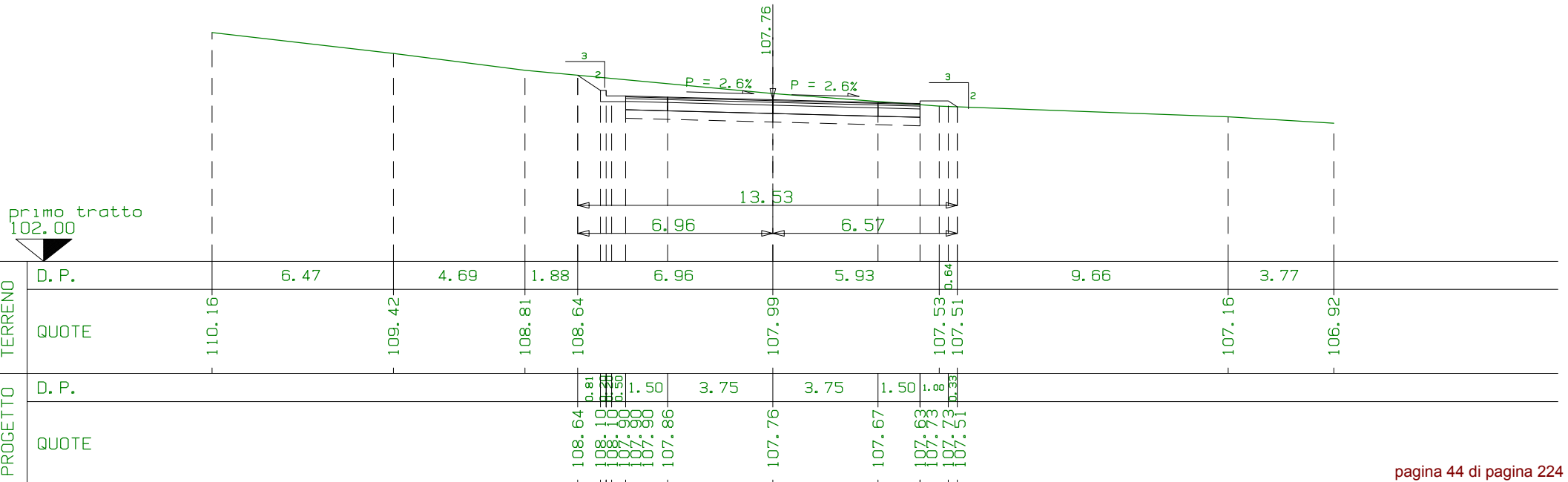

SEZIONE N. 44
 PROG. 0+440.04
 QP = 107.24

R1=mq	0.23
R =mq	0.23
S1=mq	8.09
S =mq	8.09

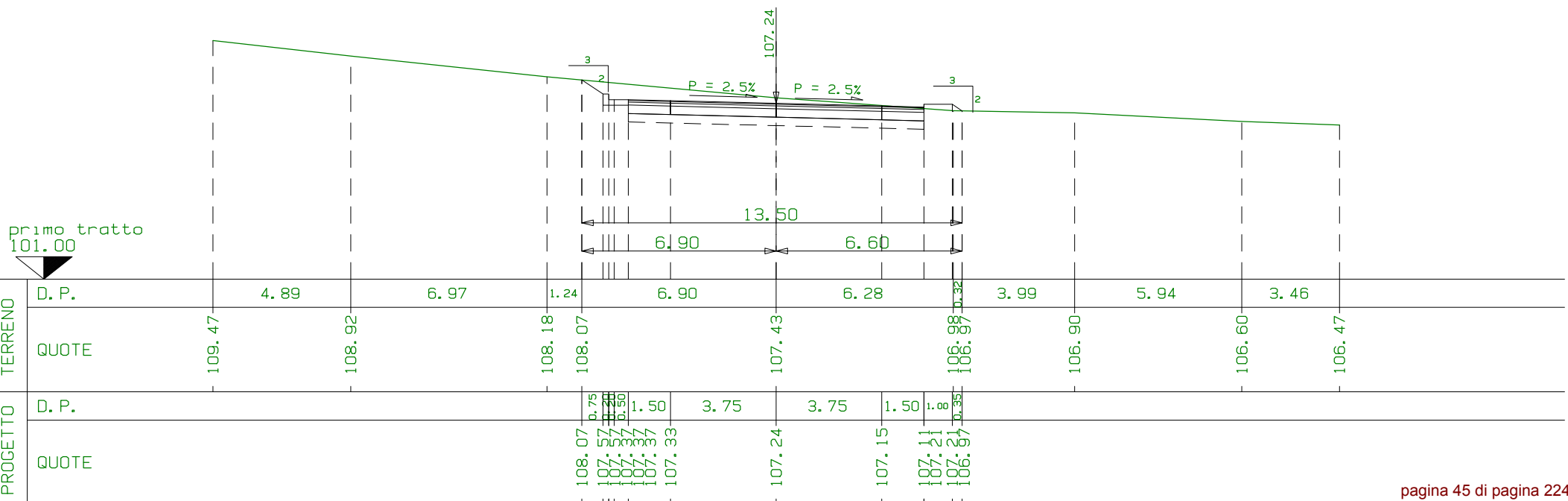

SEZIONE N. 45
 PROG. 0+450.04
 QP = 106.72

R1=mq	0.25
R =mq	0.25
S1=mq	7.24
S =mq	7.24



primo tratto
101.00

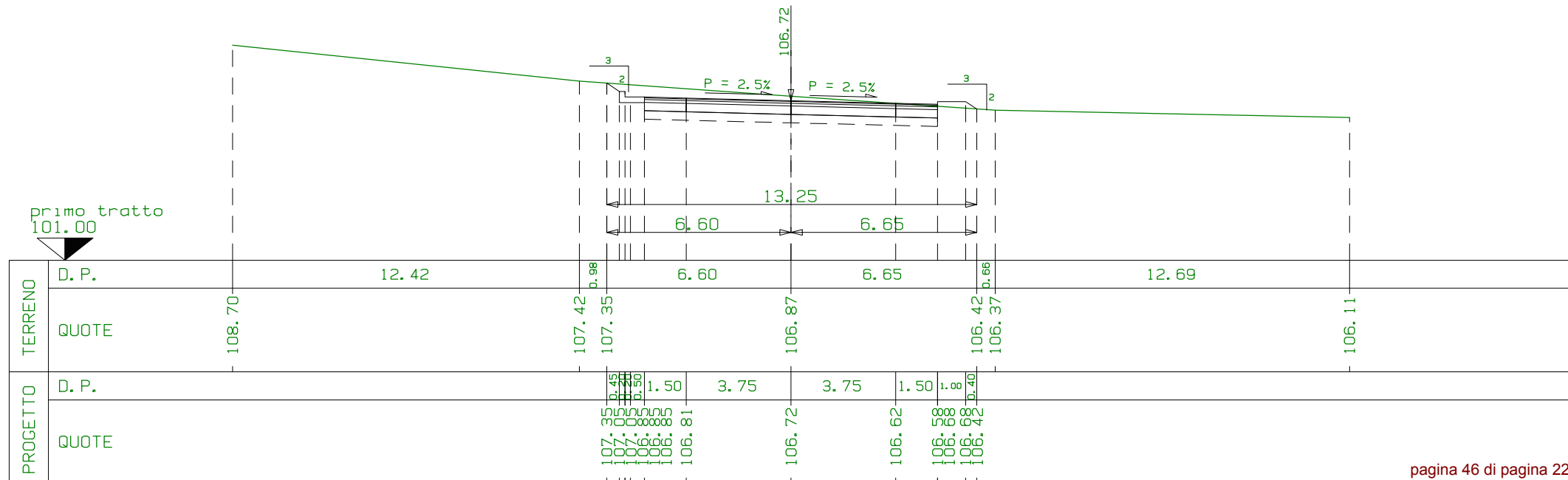

SEZIONE N. 46
 PROG. 0+460.04
 QP = 106.19

R1=mq	0.16
R =mq	0.16
S1=mq	5.58
S =mq	5.58

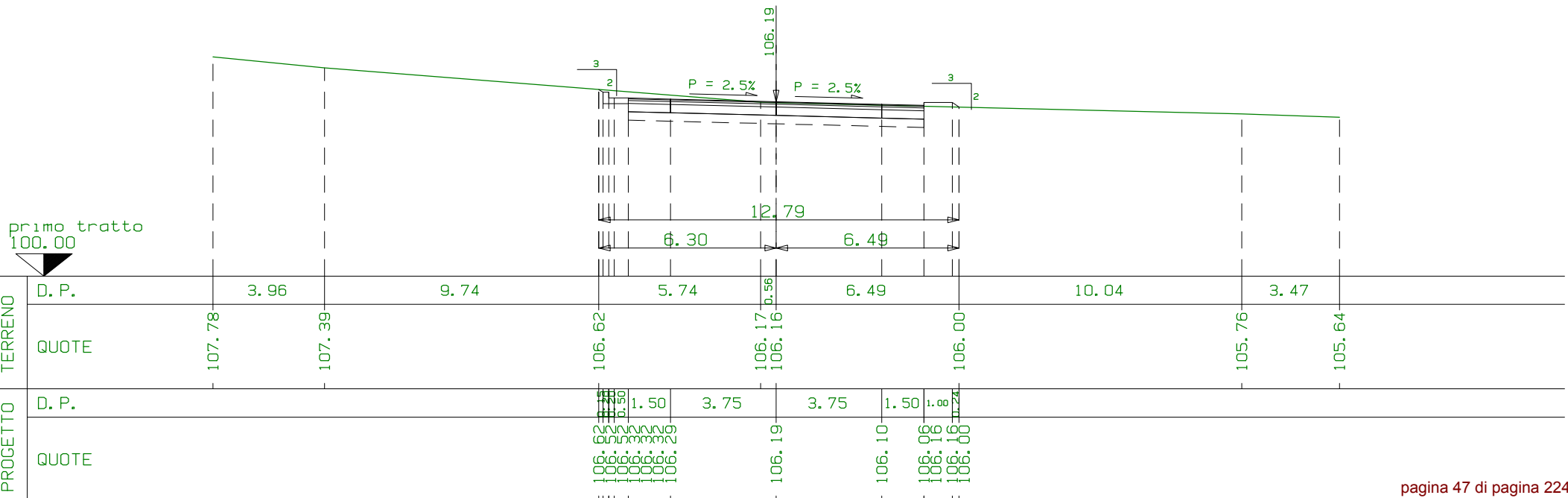

SEZIONE N. 47
 PROG. 0+470.04
 QP = 105.67

R1=mq	0.00
R2=mq	0.13
<u>R =mq</u>	<u>0.13</u>
S1=mq	4.46
<u>S =mq</u>	<u>4.46</u>

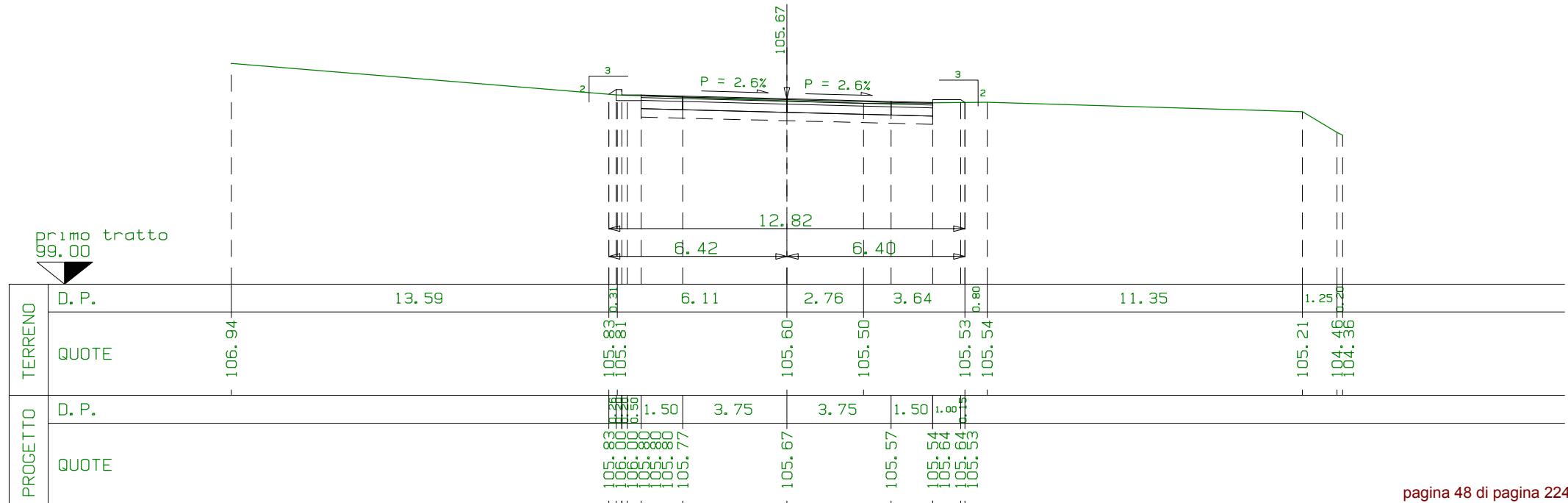

PROGETTO	TERRENO									
	D. P.	D. P.								
QUOTE	106.94	105.83	105.81	105.60	105.50	105.53	105.54	105.21	104.46	104.36
D. P.	13.59	6.11	2.76	3.64	11.35	1.25				
QUOTE	105.83	105.81	105.67	105.57	105.54	105.64	105.64	105.53		
D. P.	1.50	3.75	3.75	1.50	1.00					
QUOTE	105.83	105.81	105.67	105.57	105.54	105.64	105.64	105.53		

SEZIONE N. 48
 PROG. 0+480.04
 QP = 105.14

R1=mq	0.01
R2=mq	0.14
R3=mq	0.15
<u>R =mq</u>	<u>0.30</u>
S1=mq	5.23
<u>S =mq</u>	<u>5.23</u>

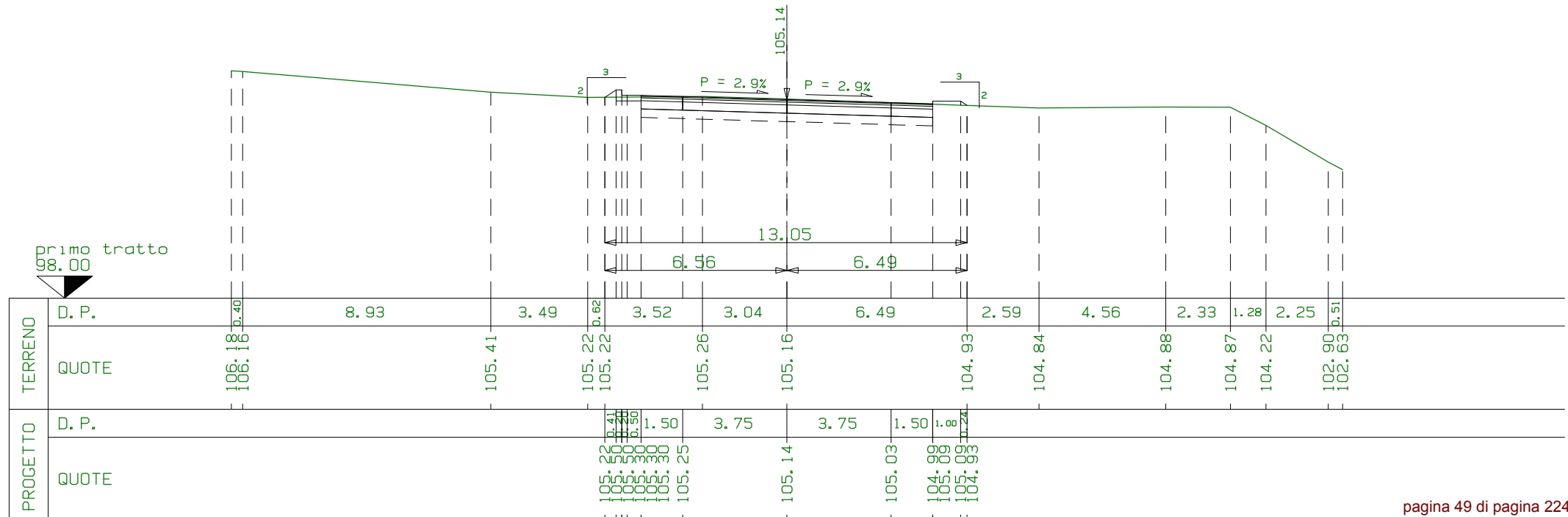
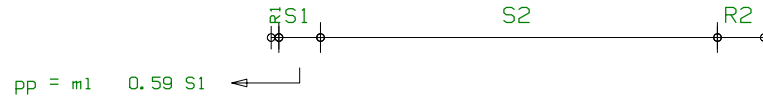

SEZIONE N. 49
 PROG. 0+490.04
 QP = 104.60

R1=mq	0.44
R2=mq	0.10
R3=mq	0.29
R4=mq	0.01
<hr/>	
R =mq	0.84
<hr/>	
S1=mq	3.83
<hr/>	
S =mq	3.83

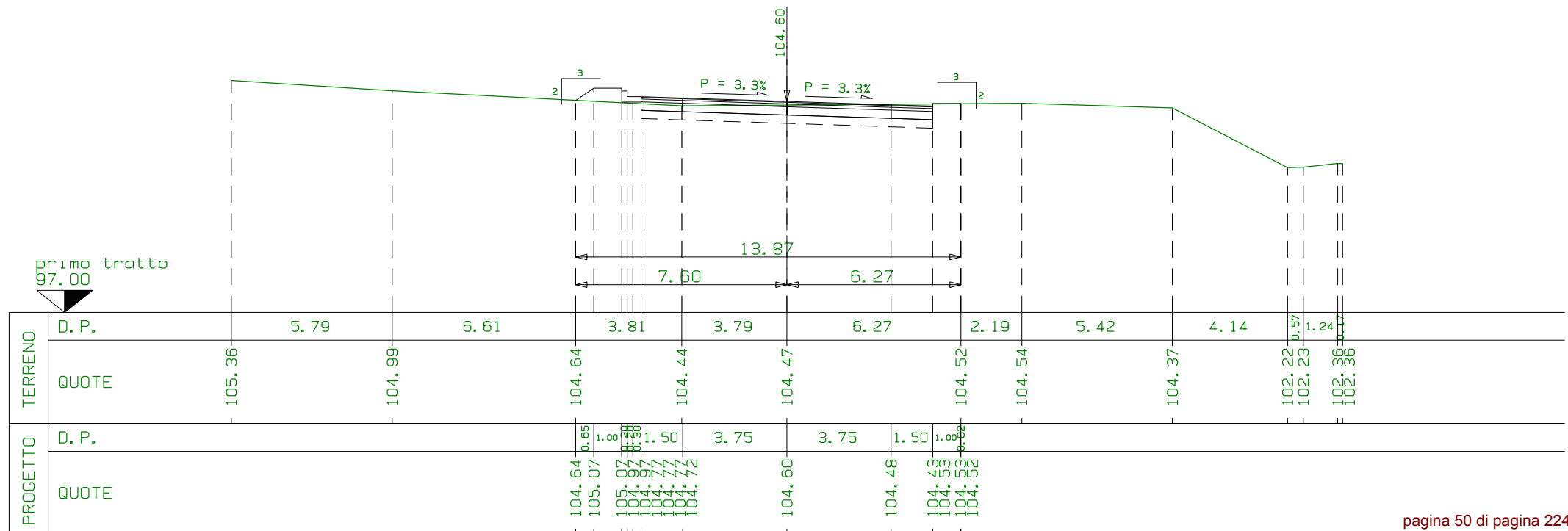

SEZIONE N. 50
 PROG. 0+500.04
 QP = 104.05

R1=mq	0.52
R2=mq	0.27
<u>R =mq</u>	<u>0.79</u>
S1=mq	4.61
S2=mq	0.20
<u>S =mq</u>	<u>4.81</u>

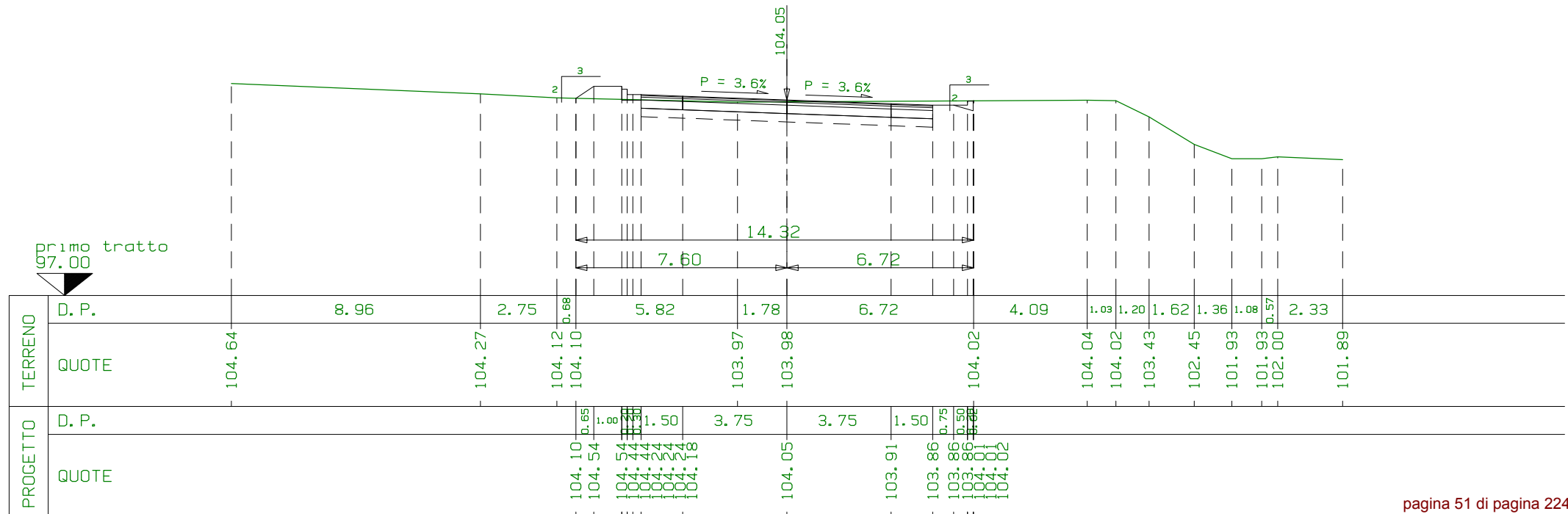
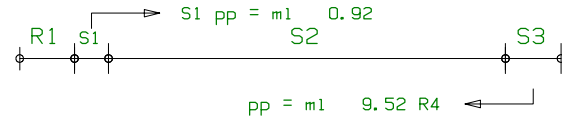

SEZIONE N. 51
 PROG. 0+510.04
 QP = 103.47

R1=mq	0.44
R =mq	0.44
S1=mq	5.33
S =mq	5.33

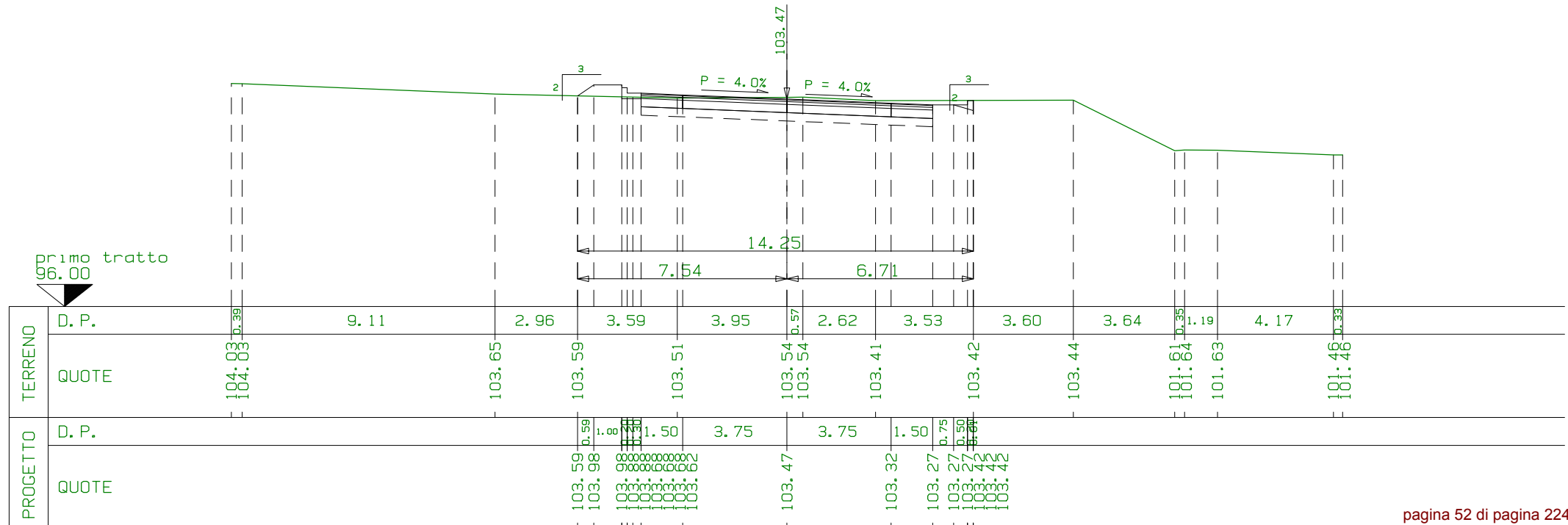

SEZIONE N. 52
 PROG. 0+520.04
 QP = 102.89

R1=mq	0.35
R =mq	0.35
S1=mq	7.95
S2=mq	0.01
S =mq	7.96

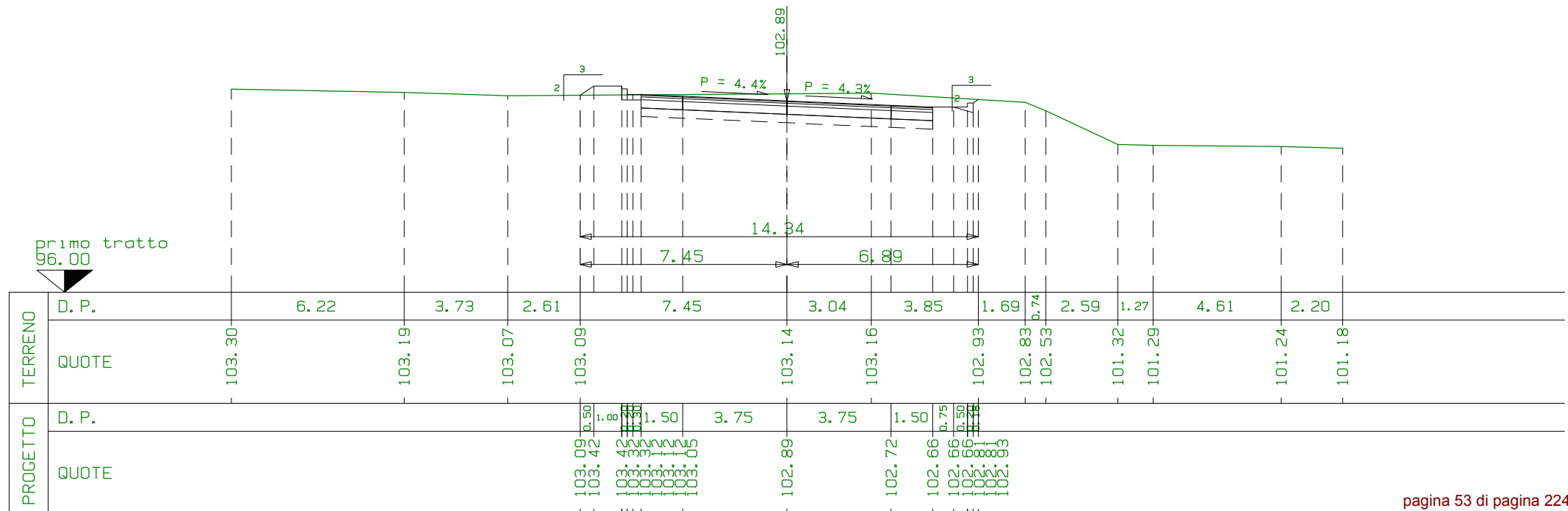

SEZIONE N. 53
 PROG. 0+530.04
 QP = 102.28

R1=mq	0.01
R =mq	0.01
S1=mq	0.00
S2=mq	9.81
S3=mq	0.46
S =mq	10.27

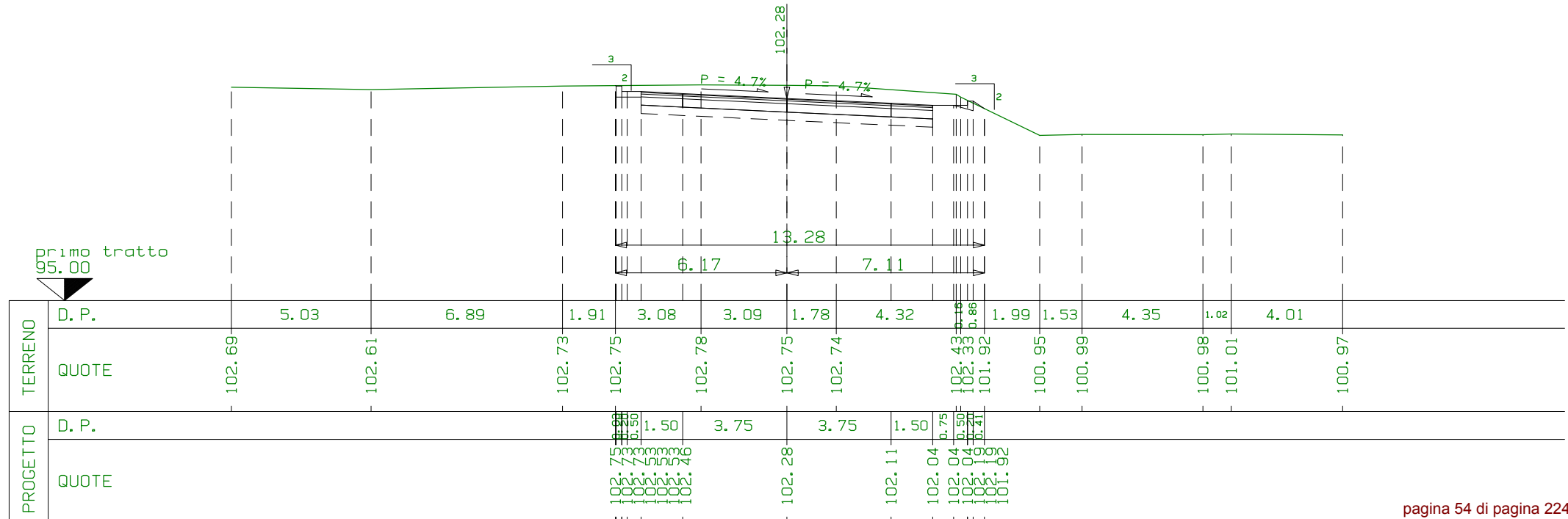
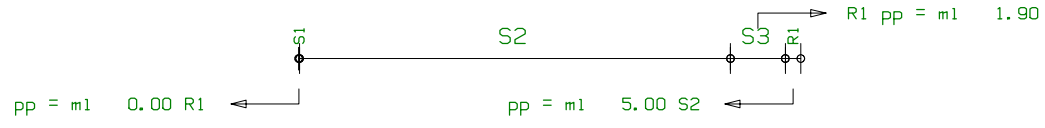

SEZIONE N. 54
 PROG. 0+536.97
 QP = 101.86

R1=mq	1.22
R2=mq	0.50
<u>R =mq</u>	<u>1.72</u>
S1=mq	10.38
S2=mq	0.06
<u>S =mq</u>	<u>10.44</u>

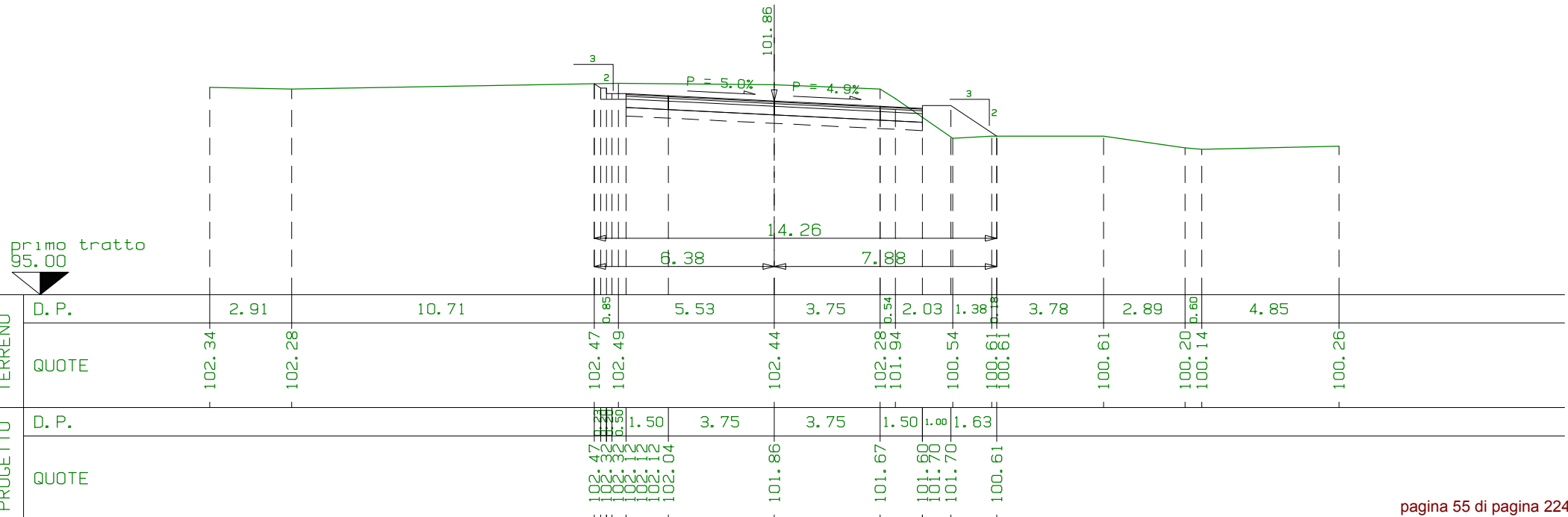
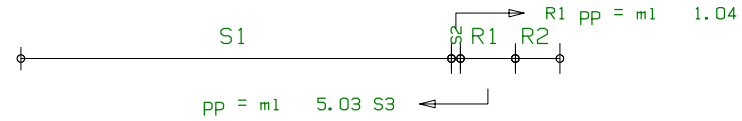

SEZIONE N. 55
 PROG. 0+538.35
 QP = 101.77

R1=mq	0.02
R2=mq	1.96
<u>R =mq</u>	<u>1.98</u>
S1=mq	7.56
S2=mq	2.53
<u>S =mq</u>	<u>10.09</u>

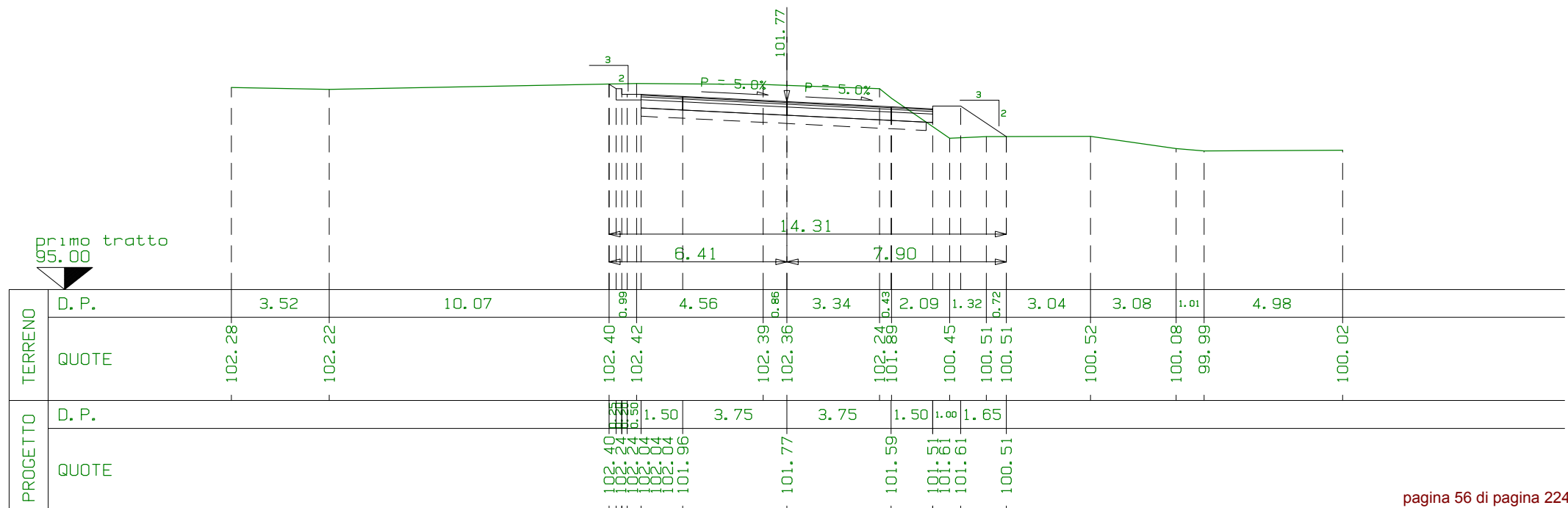
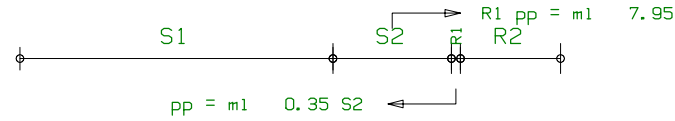

SEZIONE N. 56
 PROG. 0+550.04
 QP = 101.05

R1=mq	1.19
R2=mq	1.67
<u>R =mq</u>	<u>2.86</u>
S1=mq	6.61
S2=mq	0.87
<u>S =mq</u>	<u>7.48</u>

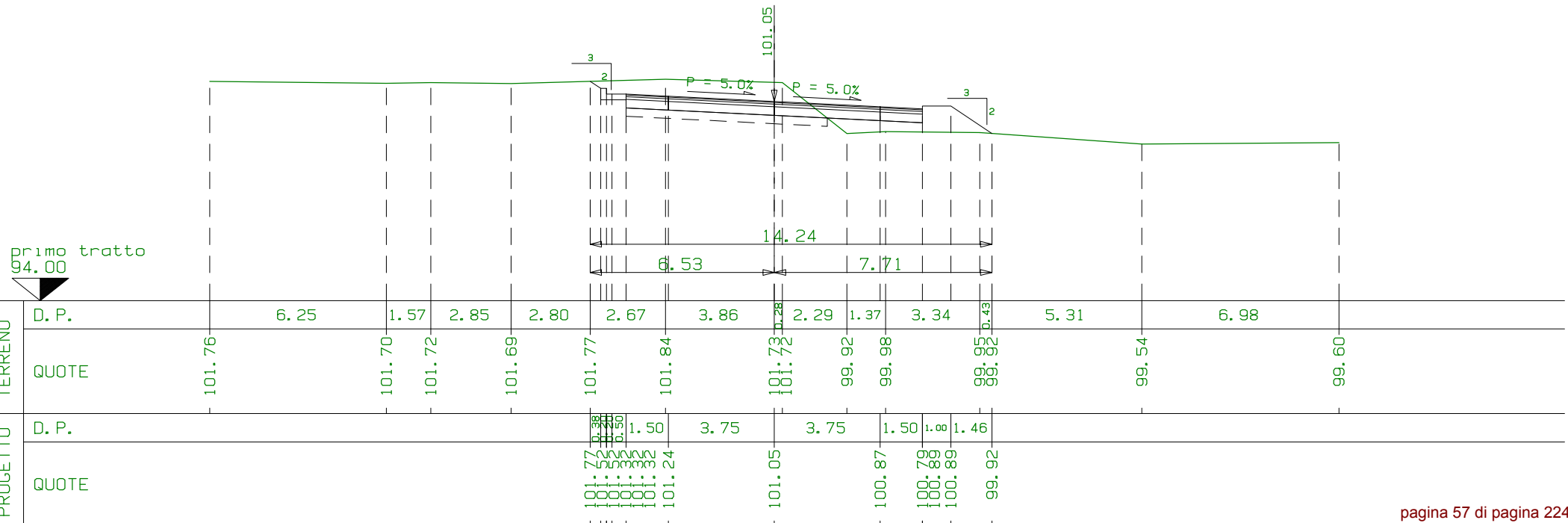
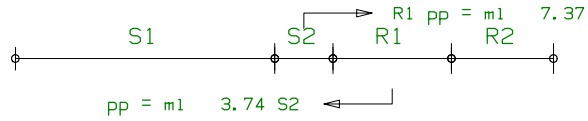

SEZIONE N. 57
 PROG. 0+560.04
 QP = 100.44

R1=mq	0.31
R2=mq	1.93
<u>R =mq</u>	<u>2.24</u>
S1=mq	4.97
S2=mq	1.08
<u>S =mq</u>	<u>6.05</u>

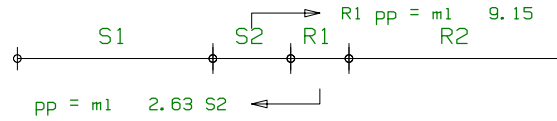

primo tratto
94.00

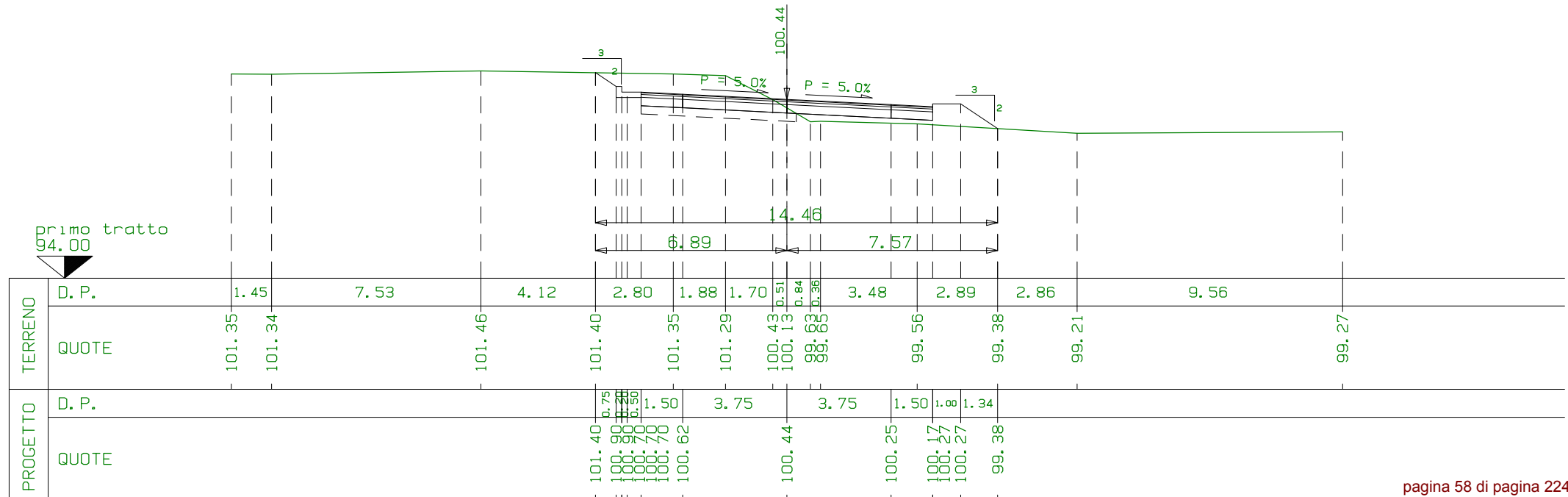

SEZIONE N. 58
 PROG. 0+570.04
 QP = 99.82

R1=mq	0.10
R2=mq	0.24
R3=mq	1.11
<u>R =mq</u>	<u>1.45</u>
S1=mq	3.96
<u>S =mq</u>	<u>3.96</u>

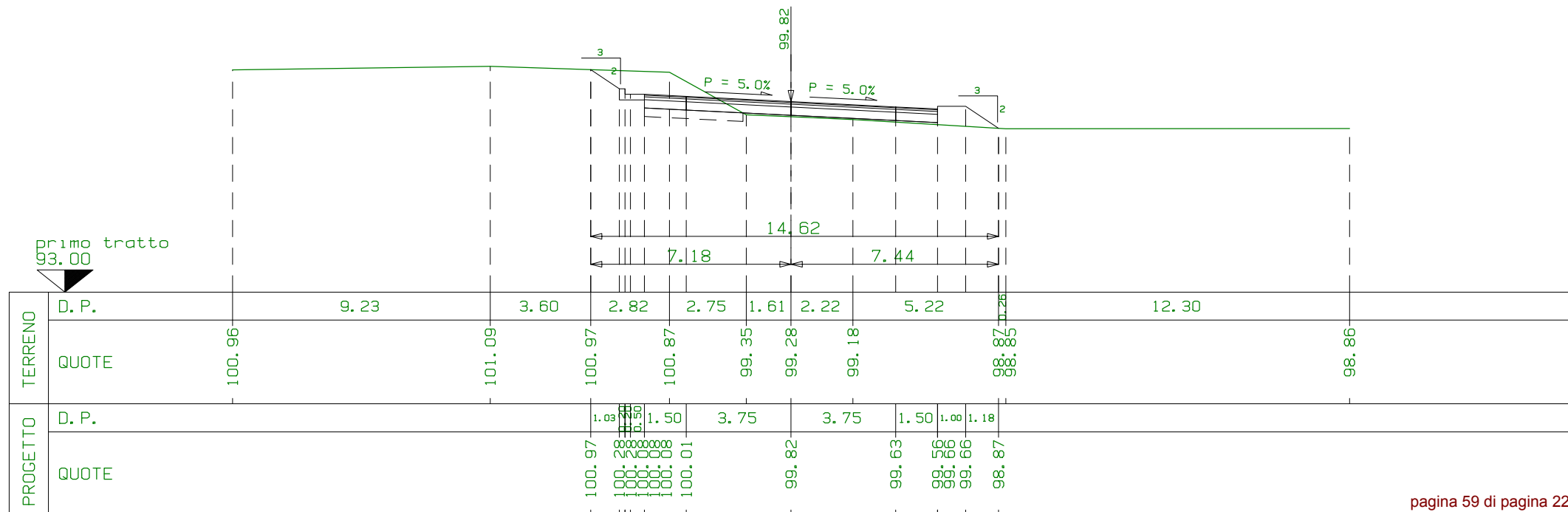
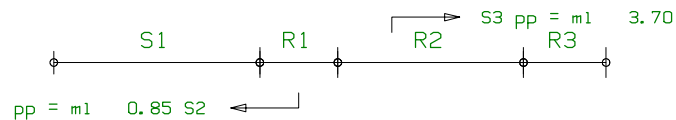

SEZIONE N. 59
 PROG. 0+580.04
 QP = 99.20

R1=mq	0.81
R =mq	0.81
S1=mq	0.66
S2=mq	0.63
S3=mq	0.58
S =mq	1.87

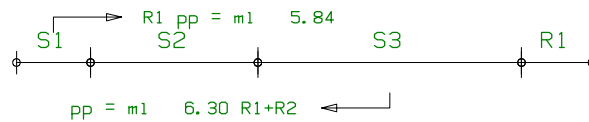

primo tratto
93.00

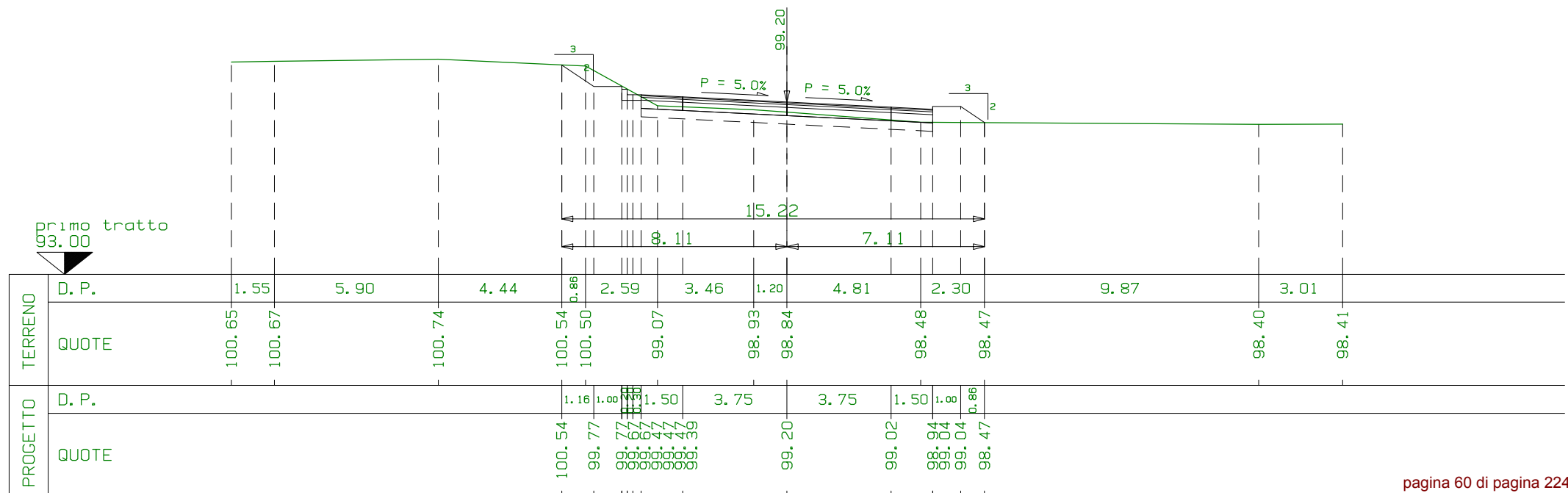

TERRENO	D. P.	1.55	5.90	4.44	0.86	2.59	3.46	1.20	4.81	2.30	9.87	3.01
	QUOTE	100.65	100.67	100.74	100.54	100.50	99.07	98.93	98.84	98.48	98.47	98.40
PROGETTO	D. P.				1.16	1.00	1.50	3.75	3.75	1.50	1.00	0.86
	QUOTE				100.54	99.77	99.07	99.20	99.02	99.04	99.04	99.04

SEZIONE N. 60
 PROG. 0+590.04
 QP = 98.59

R1=mq	0.47
R2=mq	0.40
<u>R =mq</u>	<u>0.87</u>
S1=mq	2.01
<u>S =mq</u>	<u>2.01</u>

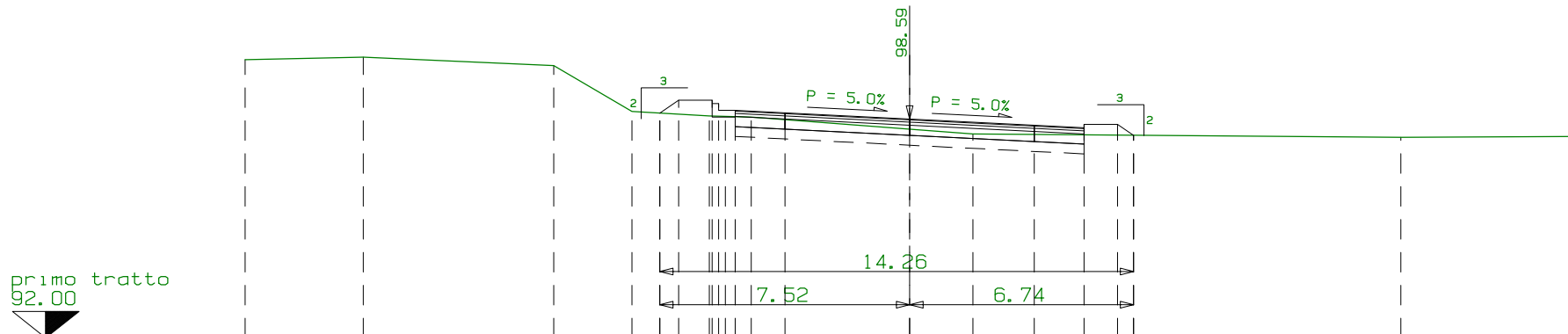

TERRENO	D. P.	3.55	5.74	2.35	1.49	1.26	4.77	1.90	4.84	8.04	5.22		
	QUOTE	100.38	100.45	100.20	98.82	98.77	98.68	98.64	98.28	98.14	98.10	98.04	98.06
PROGETTO	D. P.				0.57	1.00	1.50	3.75	3.75	1.50	1.00	0.49	
	QUOTE				98.77	99.15	99.15	99.15	98.59	98.40	98.33	98.43	98.10

SEZIONE N. 61
 PROG. 0+600.04
 QP = 97.97

R1=mq	0.332
R2=mq	0.033
<u>R =mq</u>	<u>0.35</u>
S1=mq	4.28
<u>S =mq</u>	<u>4.28</u>

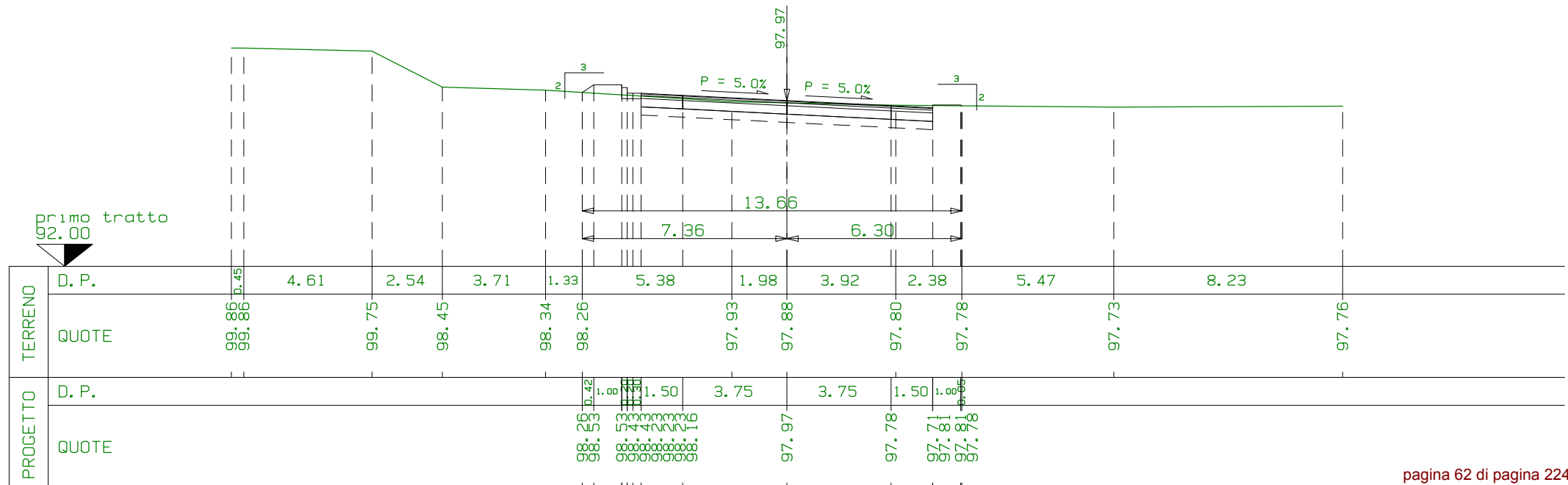

SEZIONE N. 62
 PROG. 0+610.04
 QP = 97.36

R1=mq	0.01
R =mq	0.01
S1=mq	8.00
S2=mq	0.37
S =mq	8.37

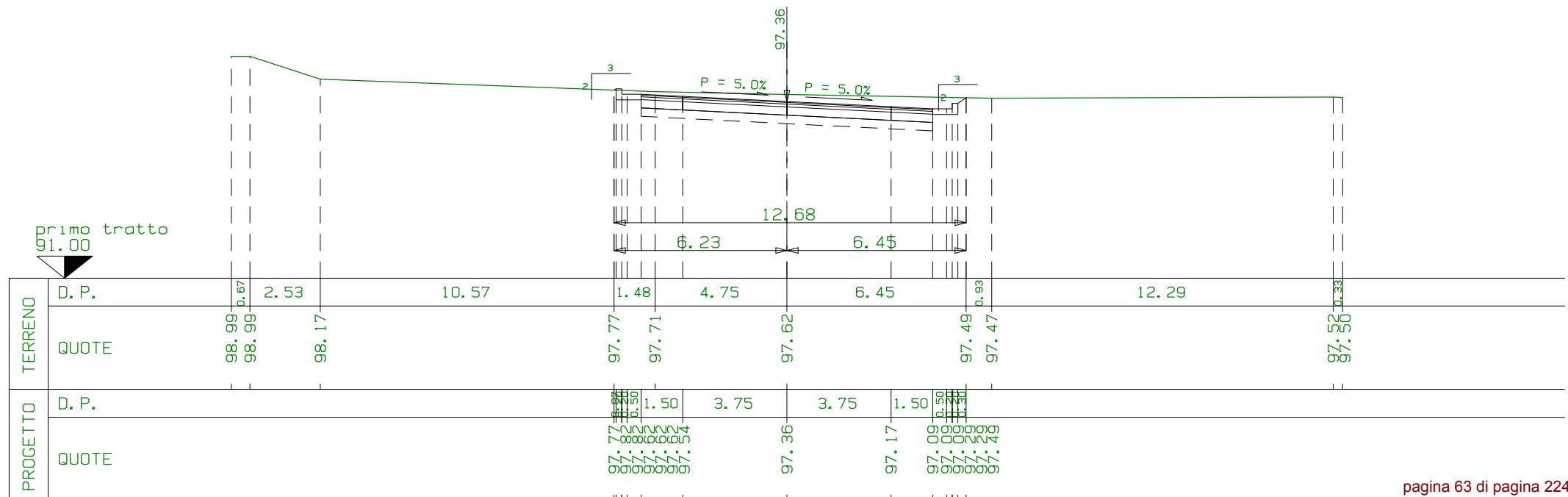
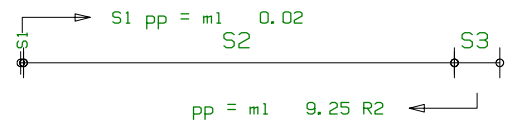

SEZIONE N. 63
 PROG. 0+620.04
 QP = 96.74

R =mq	0.00
S1=mq	13.09
S =mq	13.09



primo tratto
91.00

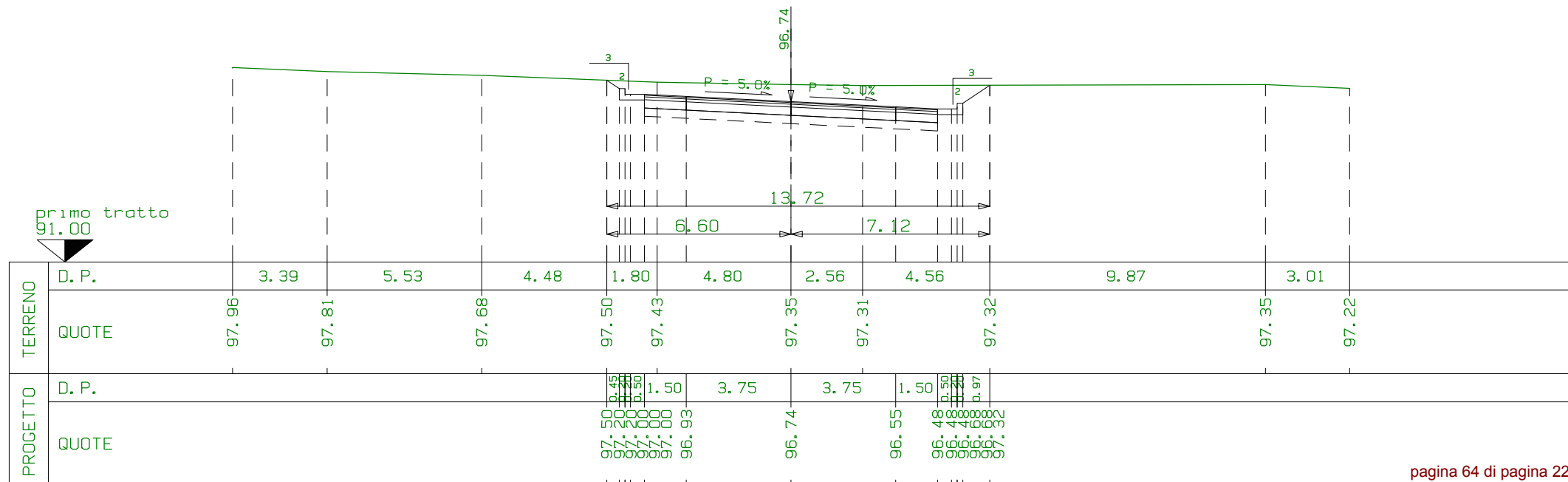

SEZIONE N. 64
 PROG. 0+630.04
 QP = 96.12

R =mq	0.00
S1=mq	21.23
S =mq	21.23

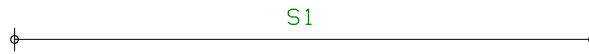

primo tratto
90.00

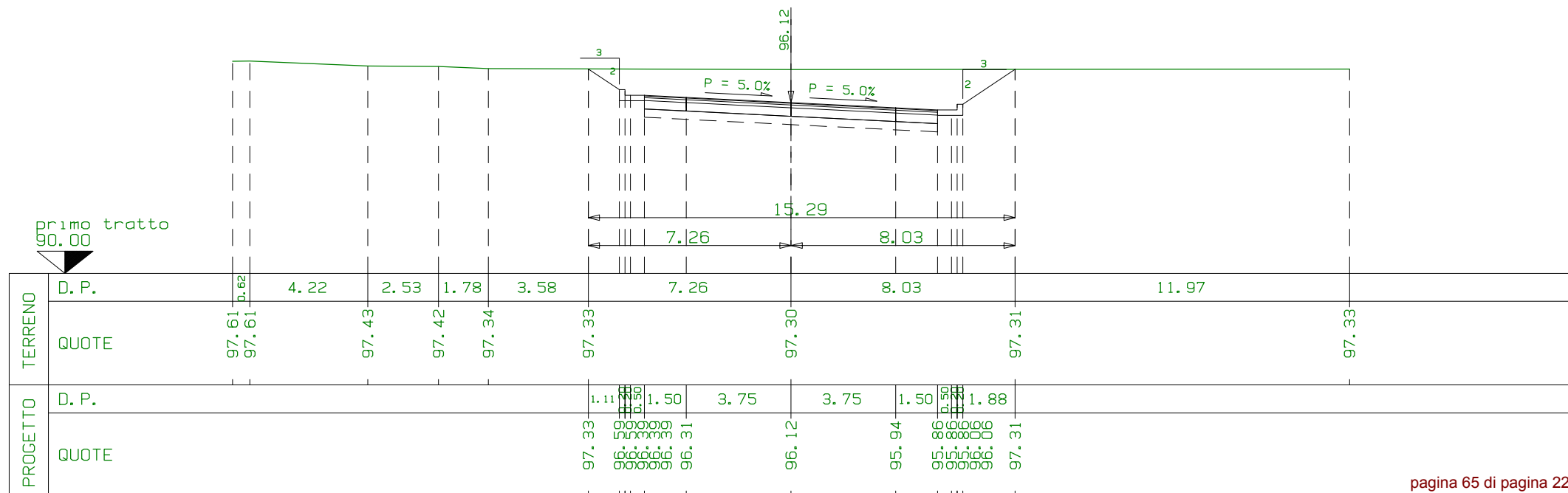

SEZIONE N. 65
 PROG. 0+638.14
 QP = 95.63

R =mq	0.00
S1=mq	22.57
S =mq	22.57



primo tratto
90.00

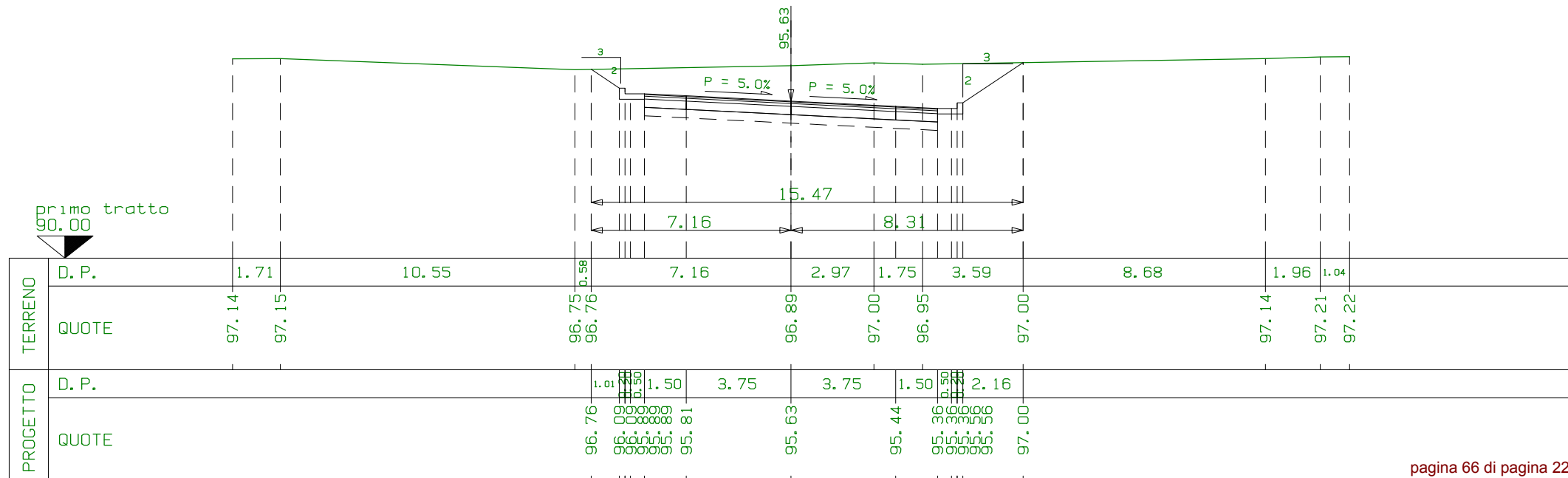

SEZIONE N. 66
 PROG. 0+650.04
 QP = 94.93

R =mq	0.00
S1=mq	22.41
S =mq	22.41



primo tratto
 89.00

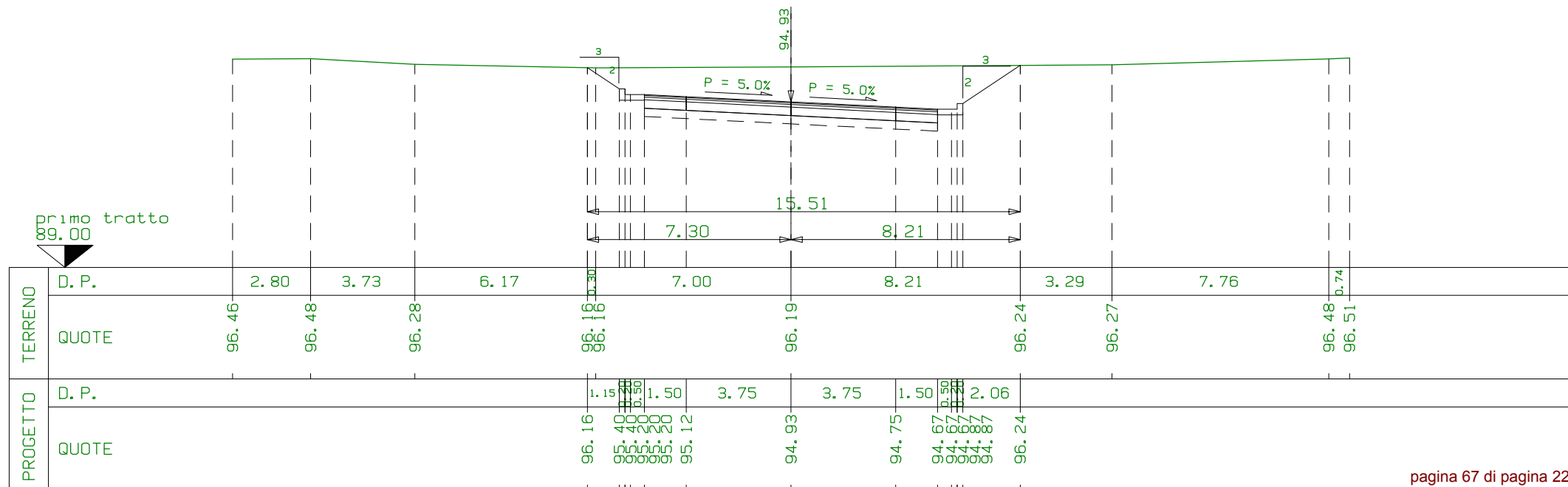

SEZIONE N. 67
 PROG. 0+660.04
 QP = 94.40

R =mq	0.00
S1=mq	26.35
S =mq	26.35

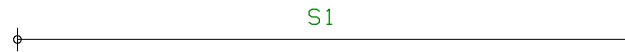

primo tratto
 89.00

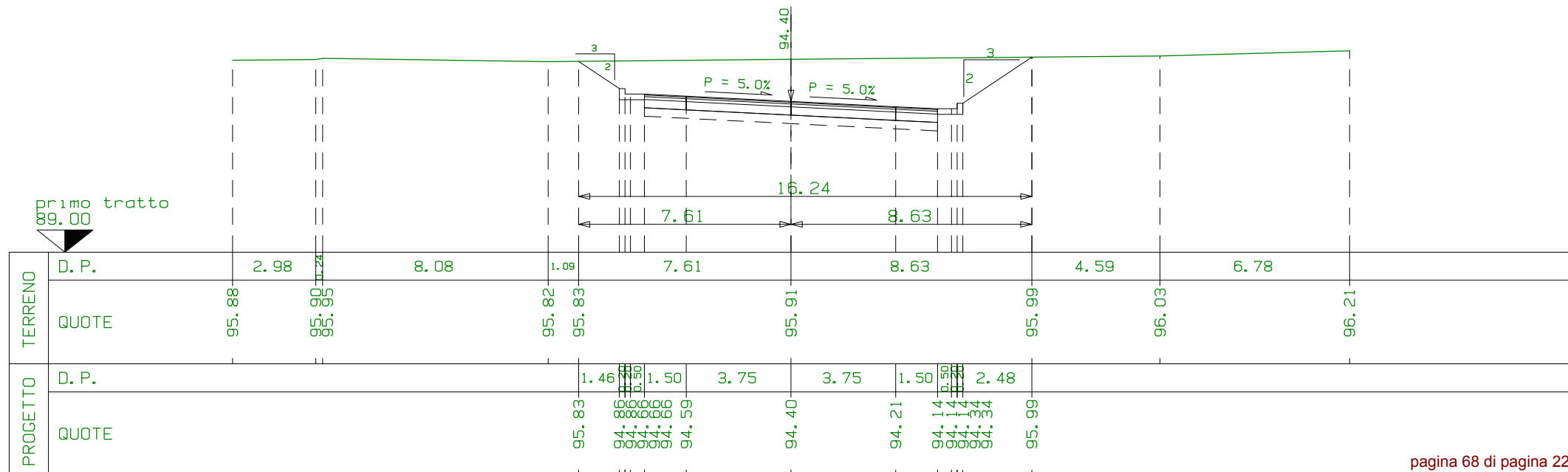

TERRENO	D. P.	2.98	8.08	1.09	7.61	94.40	8.63	4.59	6.78
	QUOTE	95.88	95.90	95.82	95.83	95.91	95.99	96.03	96.21
PROGETTO	D. P.			1.46	1.50	3.75	3.75	1.50	2.48
	QUOTE			95.83	94.40	94.21	94.14	94.34	95.99

SEZIONE N. 68
 PROG. 0+670.04
 QP = 93.90

R =mq	0.00
S1=mq	28.89
S =mq	28.89

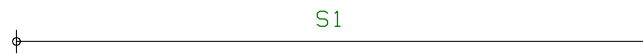

Primo tratto
 88.00

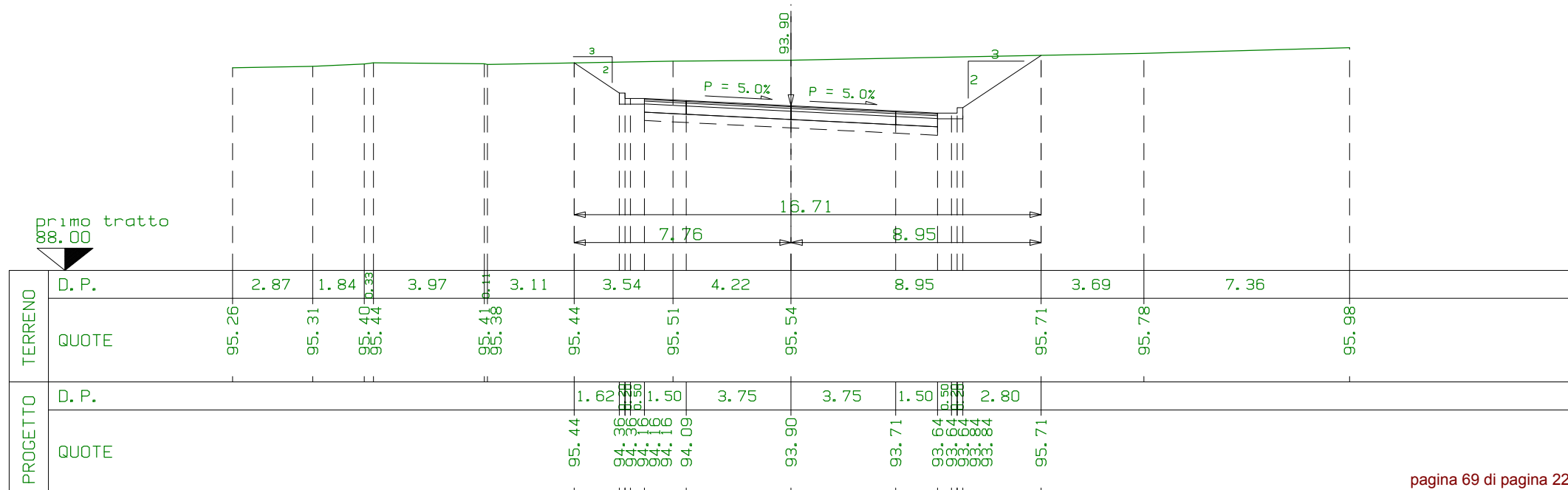

SEZIONE N. 69
 PROG. 0+680.04
 QP = 93.44

R =mq	0.00
S1=mq	30.01
S =mq	30.01

m1 10.00 da sez. n. 68 ← → m1 10.00 a sez. n. 70

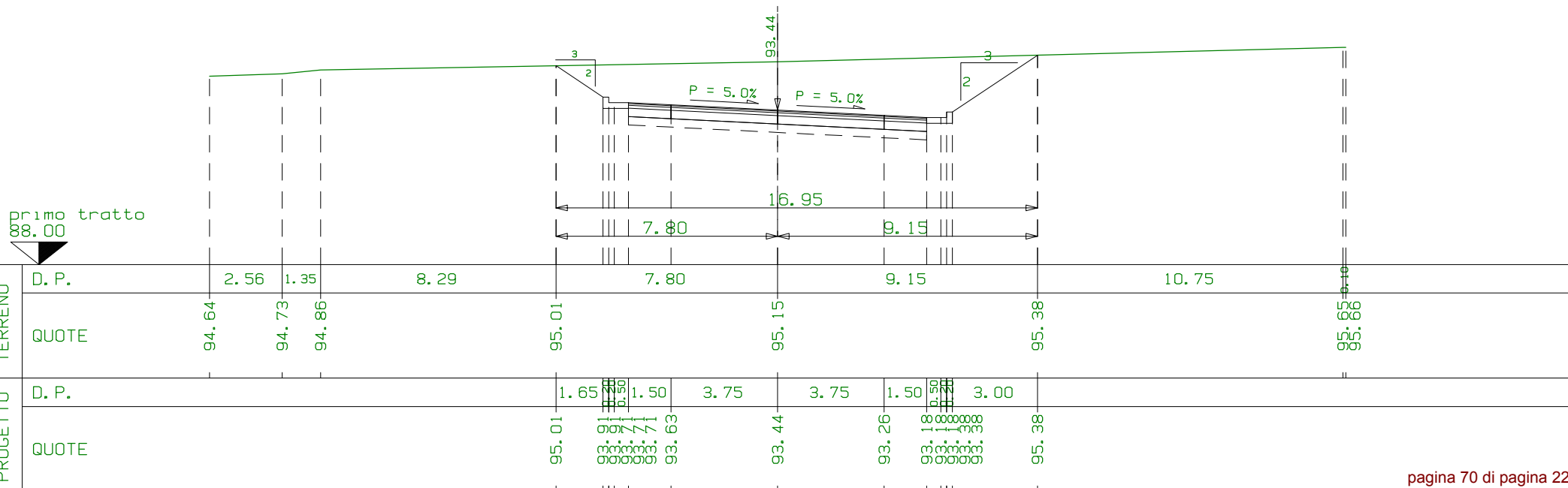

SEZIONE N. 70
 PROG. 0+690.04
 QP = 93.03

R =mq	0.00
S1=mq	29.59
S =mq	29.59

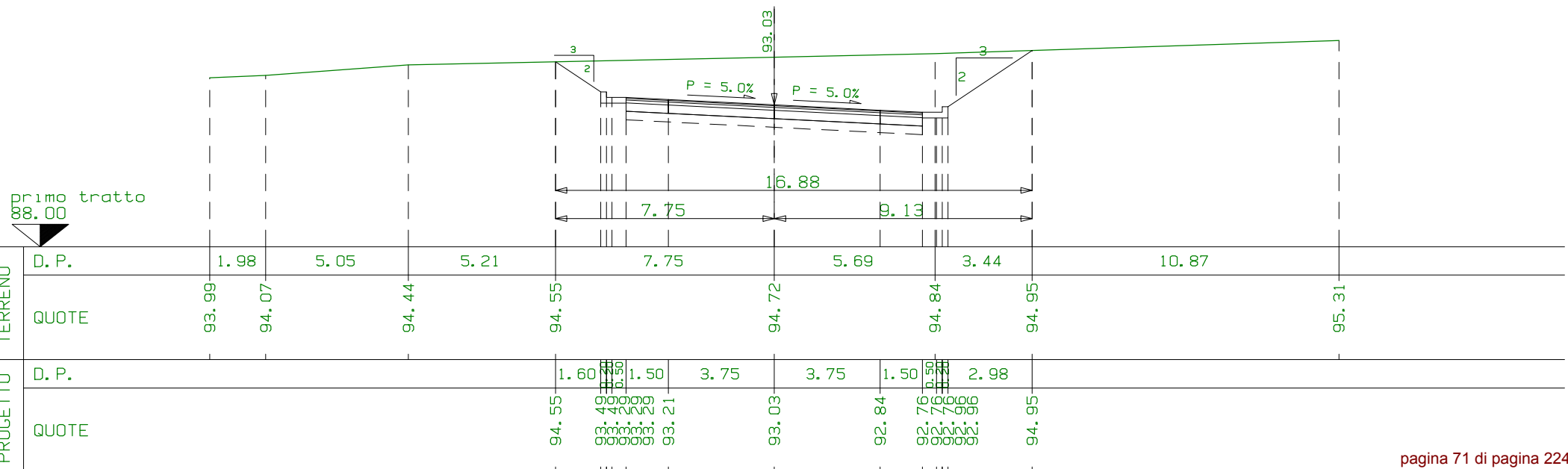
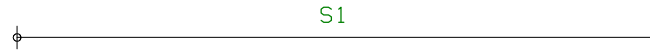

SEZIONE N. 71
 PROG. 0+700.04
 QP = 92.65

R =mq	0.00
S1=mq	27.89
S =mq	27.89

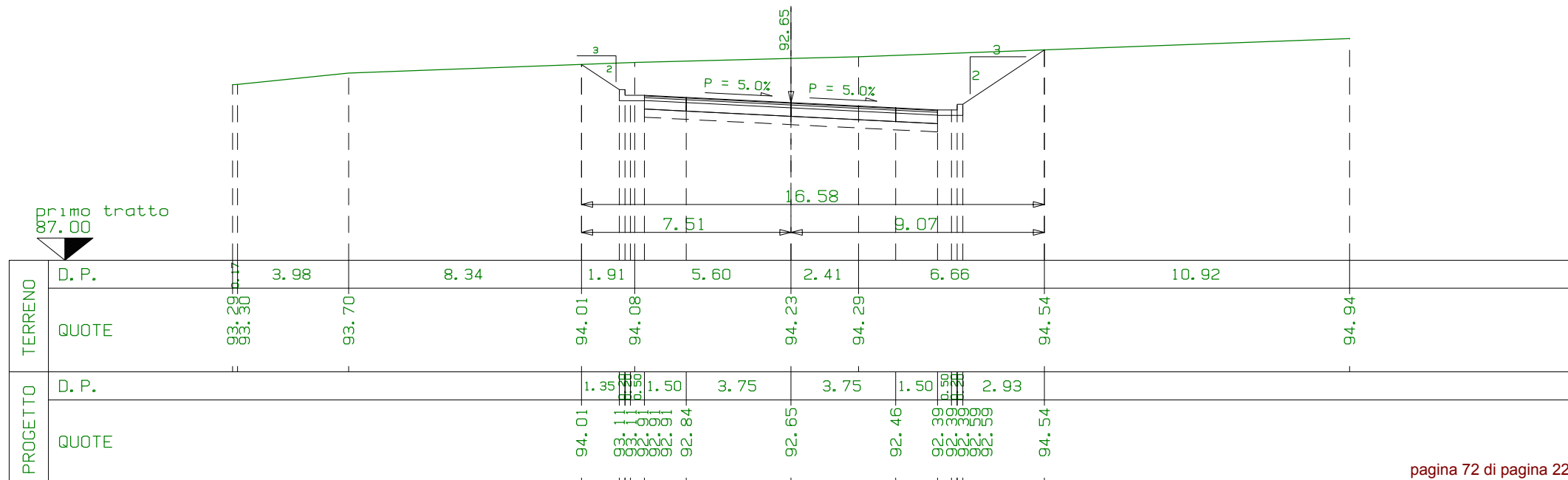

SEZIONE N. 72
 PROG. 0+710.04
 QP = 92.31

R =mq	0.00
S1=mq	26.18
S =mq	26.18



primo tratto
 87.00

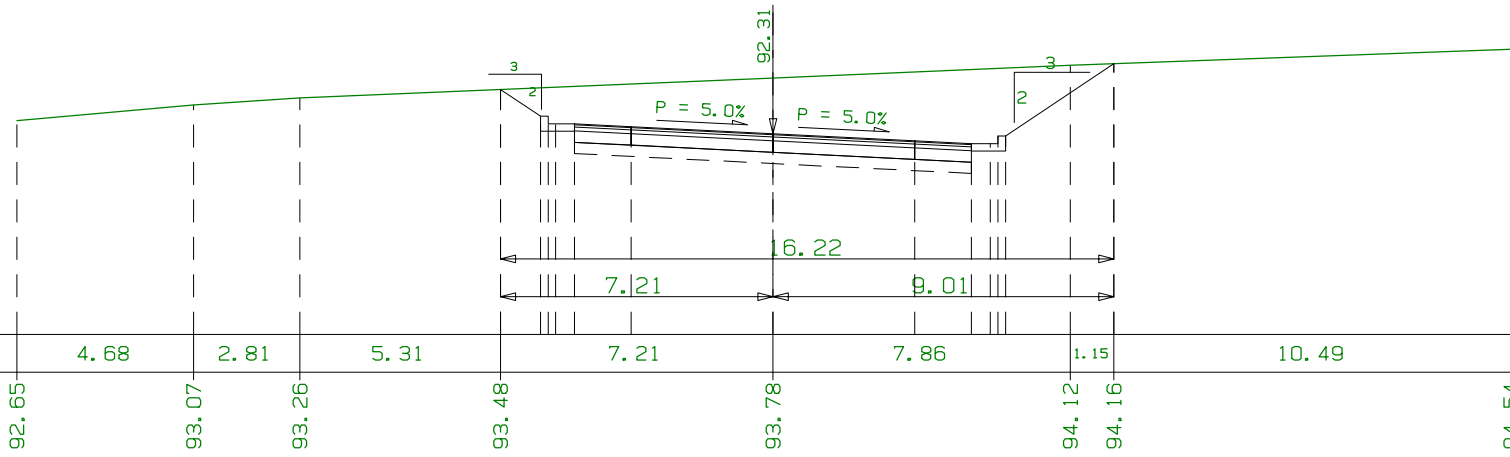

TERRENO	D. P.		4.68	2.81	5.31	7.21	7.86	1.15	10.49	
	QUOTE	92.65	93.07	93.26	93.48	93.78	94.12	94.16	94.54	94.55
PROGETTO	D. P.				1.06	1.50	3.75	3.75	1.50	2.87
	QUOTE	93.48	92.77	92.57	92.57	92.50	92.31	92.12	92.05	92.02

SEZIONE N. 73
 PROG. 0+720.04
 QP = 92.01

R =mq	0.00
S1=mq	21.01
S =mq	21.01



Primo tratto
86.00

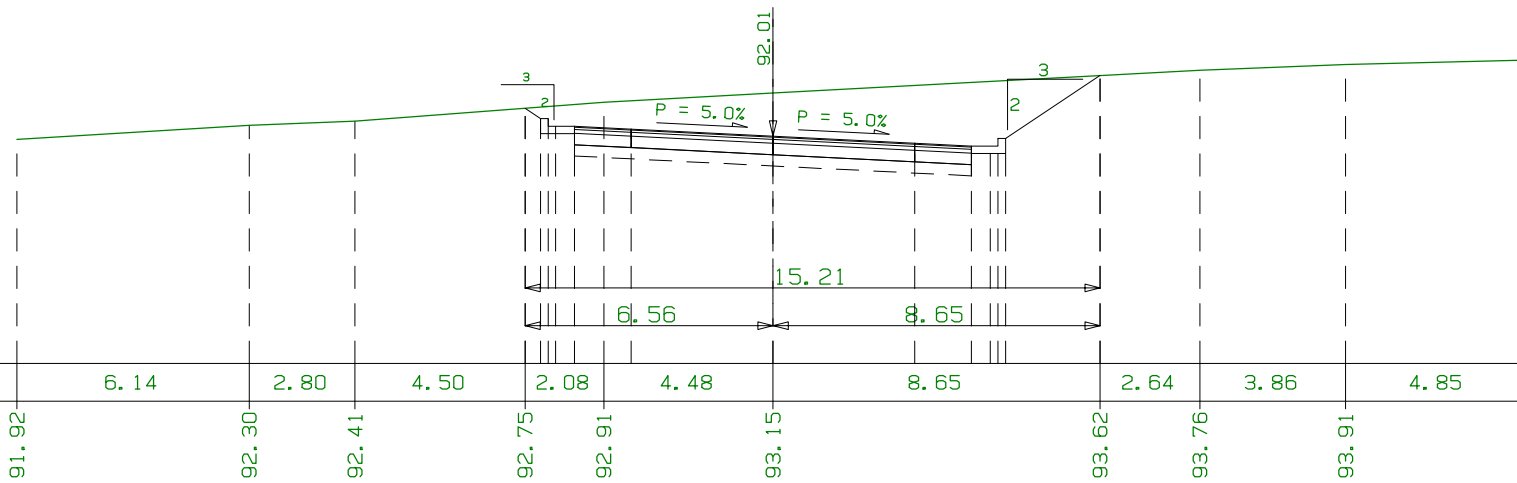

TERRENO	D. P.	6.14	2.80	4.50	2.08	4.48	8.65	2.64	3.86	4.85		
	QUOTE	91.92	92.30	92.41	92.75	92.91	93.15	93.62	93.76	93.91	94.03	
PROGETTO	D. P.				0.41	0.50	1.50	3.75	3.75	1.50	0.50	2.50
	QUOTE				92.34	92.41	92.91	93.28	93.65	94.02	94.03	

SEZIONE N. 1-1
 PROG. 0+725.72
 QP = 91.86

R =mq	0.00
S1=mq	0.30
S2=mq	18.57
S =mq	18.87

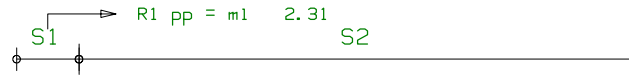

Primo tratto
 86.00

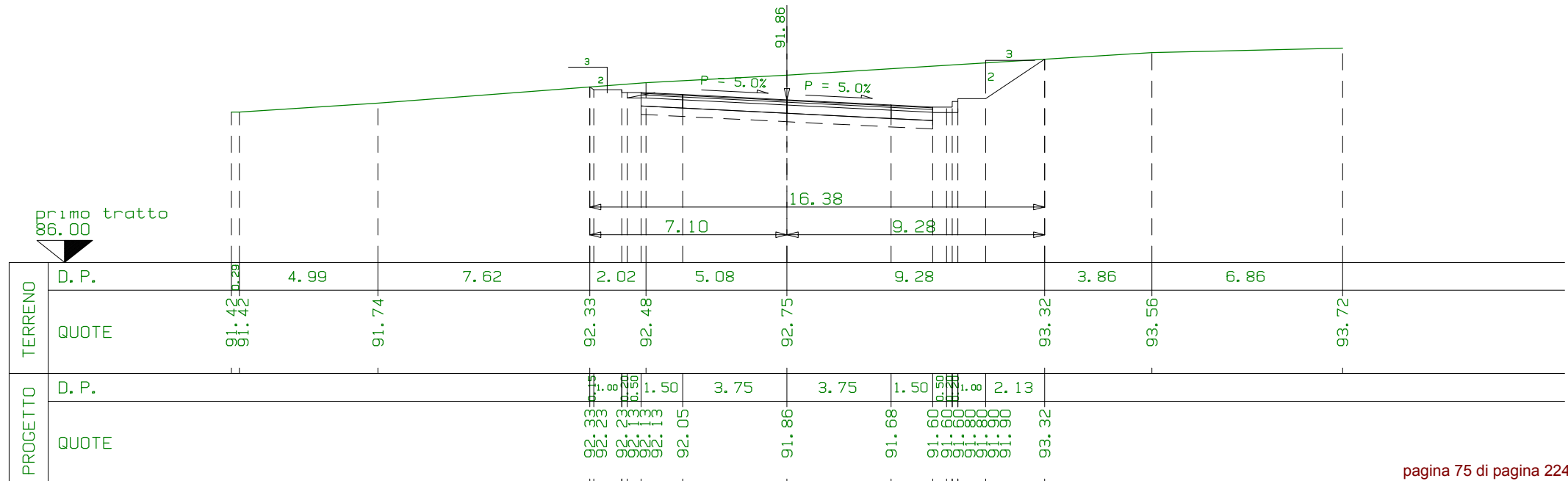

SEZIONE N. 1-2
 PROG. 0+738.79
 QP = 91.57

R1=mq	1.40
R =mq	1.40
S1=mq	3.25
S2=mq	7.32
S =mq	10.57
Sc=m1	3.91

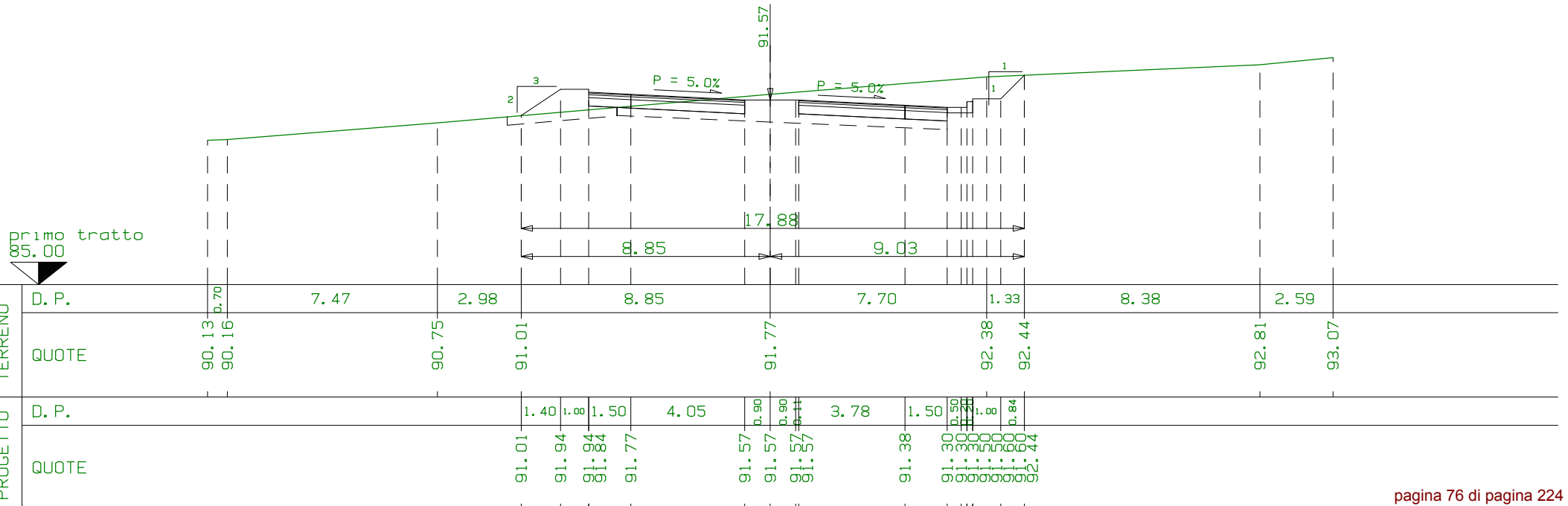
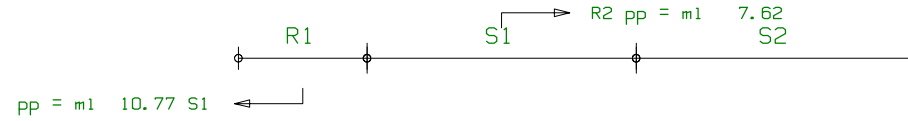

SEZIONE N. 1-3

PROG. 0+752.25

QP = 91.29

R1=mq	10.17
R2=mq	2.49
<u>R =mq</u>	<u>12.66</u>
S1=mq	0.05
S2=mq	4.70
<u>S =mq</u>	<u>4.75</u>
Sc=m1	16.34

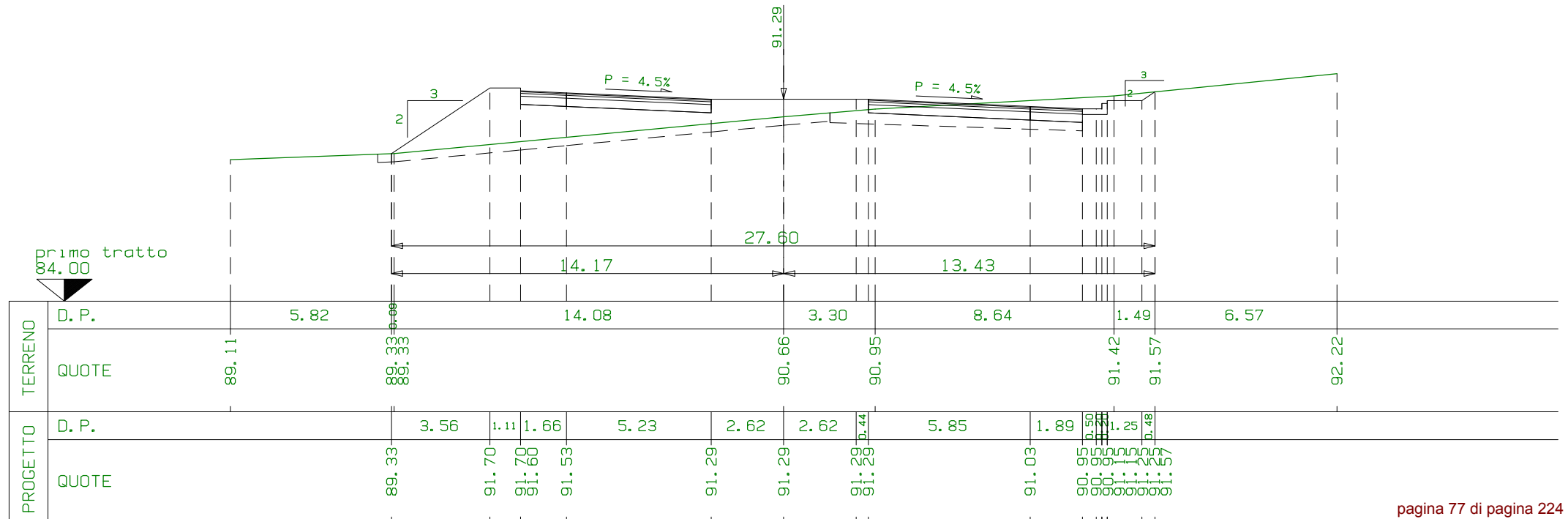

SEZIONE N. 1-4
 PROG. 0+753.64
 QP = 91.27

R1=mq	17.91
R2=mq	0.06
<u>R =mq</u>	<u>17.97</u>
S1=mq	4.58
<u>S =mq</u>	<u>4.58</u>
Sc=m1	19.30

m1 1.40 da sez. n. 1-3

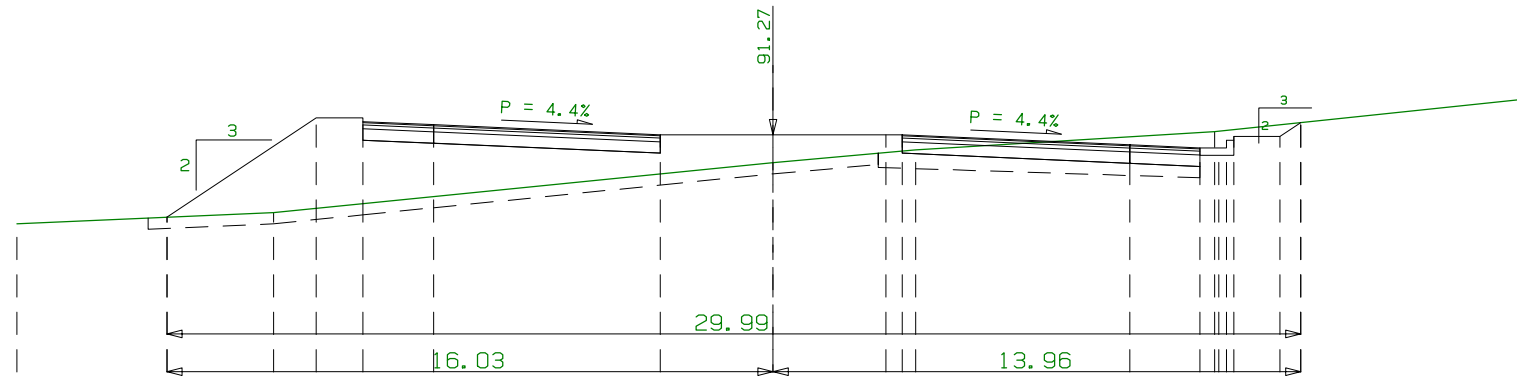
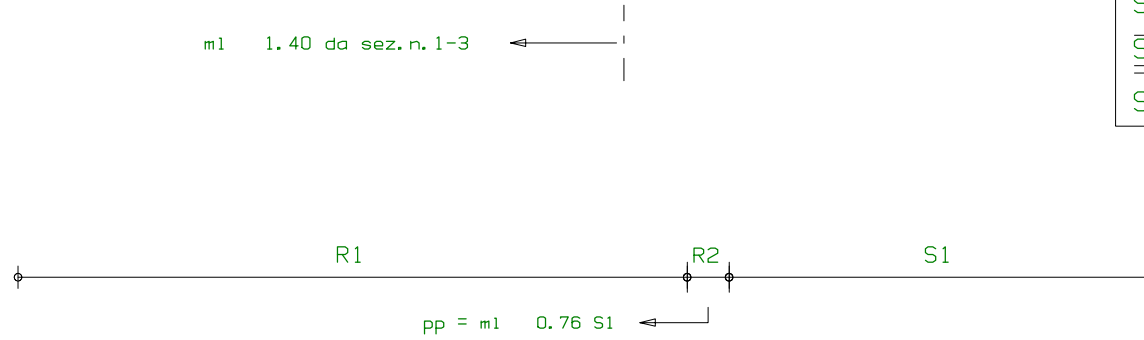

primo tratto
84.00

TERRENO	D. P.	3.97	2.82	13.21			3.77	7.91	2.28	6.04				
	QUOTE	88.91	89.09	89.21			90.53	90.87	91.35	91.59	92.22			
PROGETTO	D. P.		3.94	1.24	1.87	5.99	2.98	2.98	0.44	6.02	1.85	0.50	1.22	0.55
	QUOTE		89.09	91.71	91.71	91.53	91.27	91.27	91.27	91.27	91.00	92.00	92.00	92.00

SEZIONE N. 0
 PROG. 0+000.00
 QP = 91.07

R1=mq	45.83
R2=mq	0.22
<u>R =mq</u>	<u>46.05</u>
S1=mq	2.13
<u>S =mq</u>	<u>2.13</u>

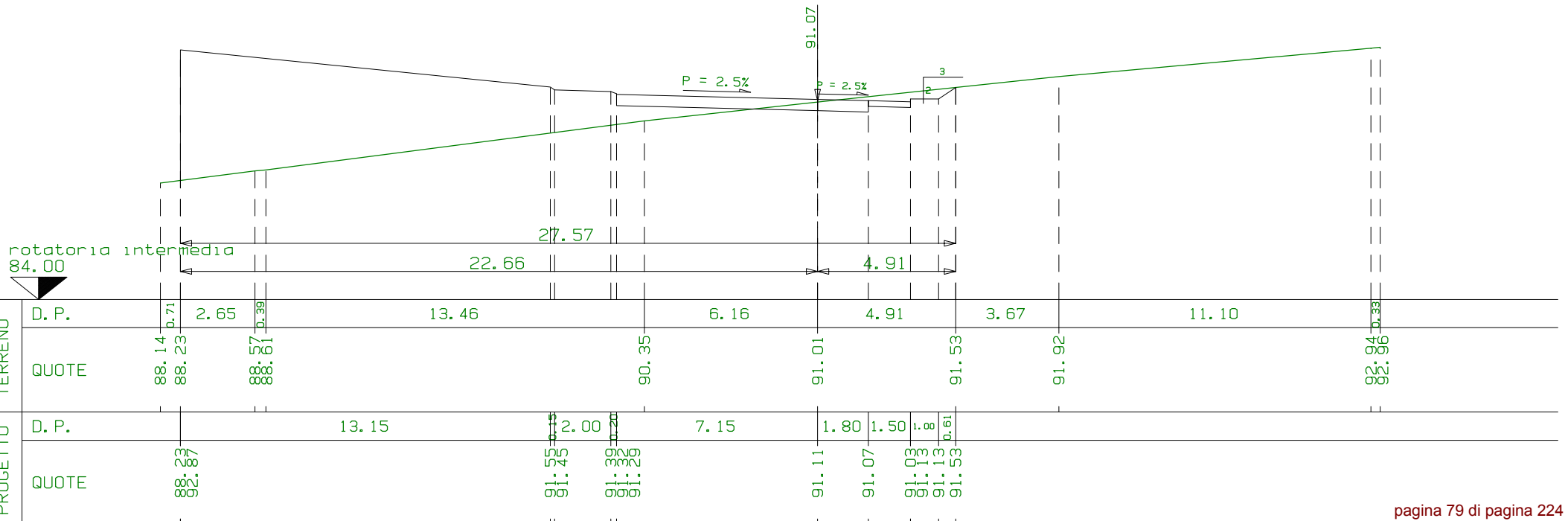

SEZIONE N. 3-5
 PROG. 0+005.80
 QP = 91.07

R1=mq	42.46
R2=mq	0.01
<hr/>	
R =mq	42.47
<hr/>	
S1=mq	0.23
S2=mq	2.22
<hr/>	
S =mq	2.45
<hr/>	

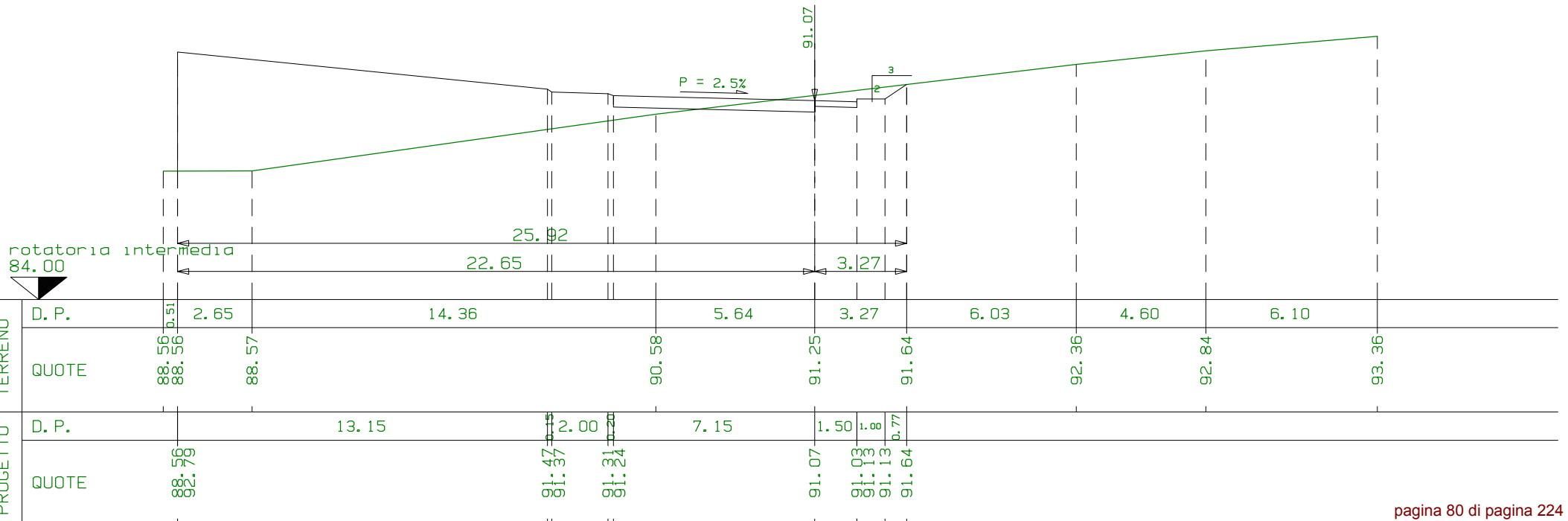
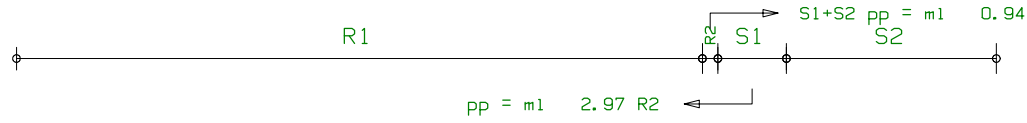

SEZIONE N. 4-1
 PROG. 0+007.69
 QP = 91.07

R1=mq	42.85
R =mq	42.85
S1=mq	0.00
S2=mq	0.01
S3=mq	2.93
S =mq	2.94

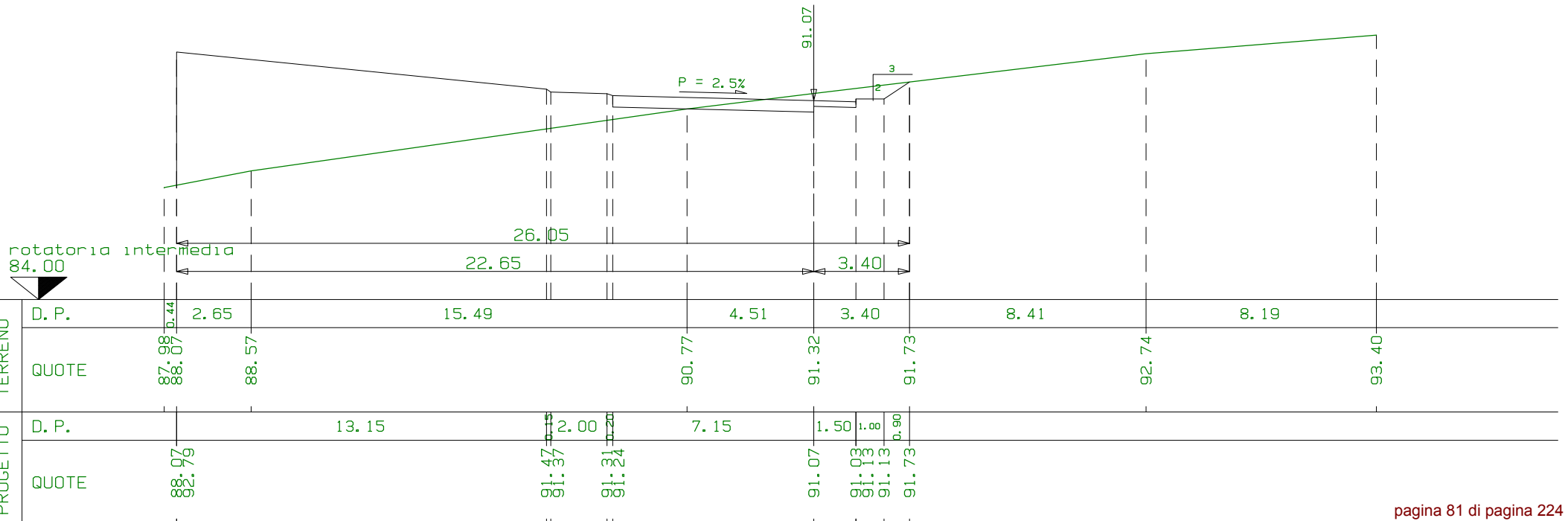
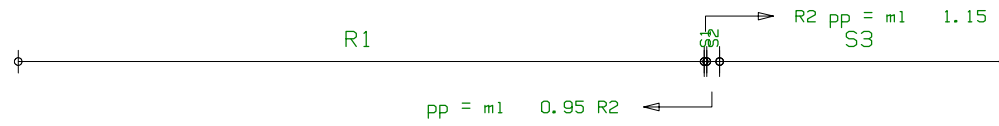

SEZIONE N. 1
 PROG. 0+010.00
 QP = 91.07

R1=mq	43.40
R2=mq	0.00
<u>R =mq</u>	<u>43.40</u>
S1=mq	0.01
S2=mq	4.12
<u>S =mq</u>	<u>4.13</u>

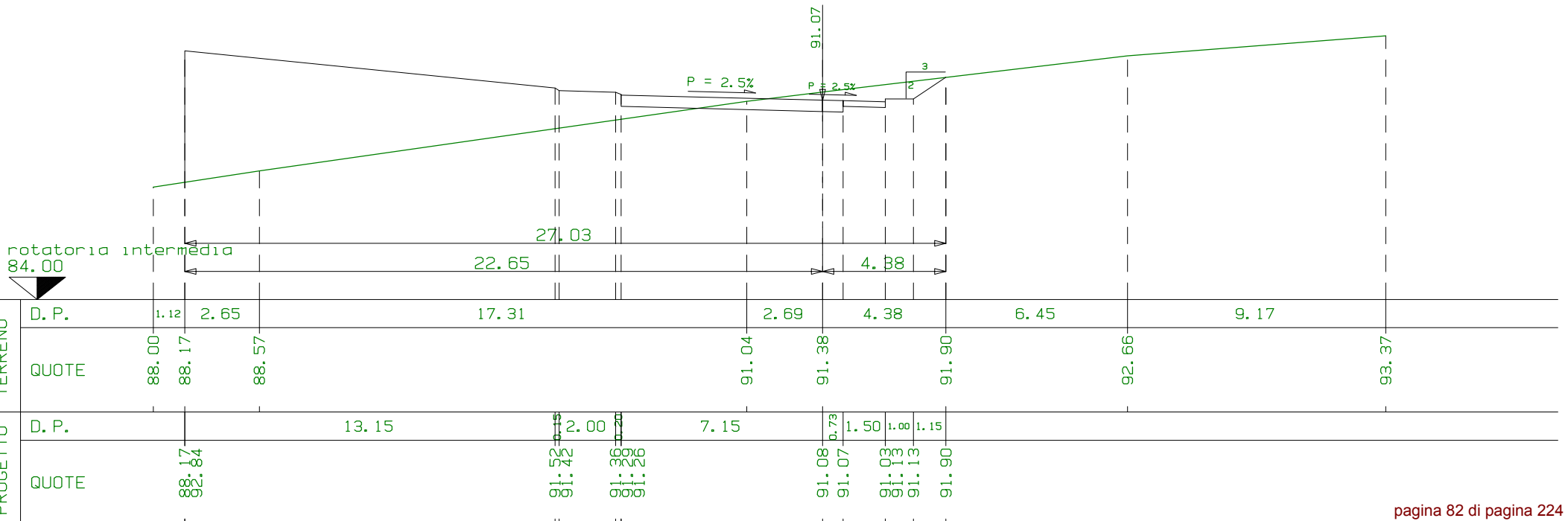
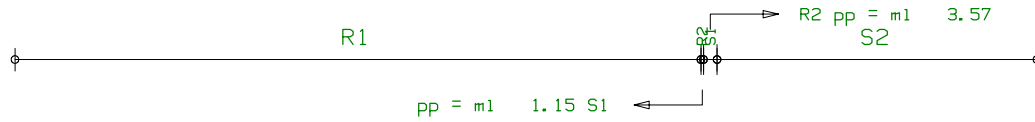

SEZIONE N. 4-2
 PROG. 0+013.57
 QP = 91.07

R1=mq	44.07
R2=mq	0.00
<hr/>	
R =mq	44.07
<hr/>	
S1=mq	0.06
S2=mq	5.05
<hr/>	
S =mq	5.11
<hr/>	

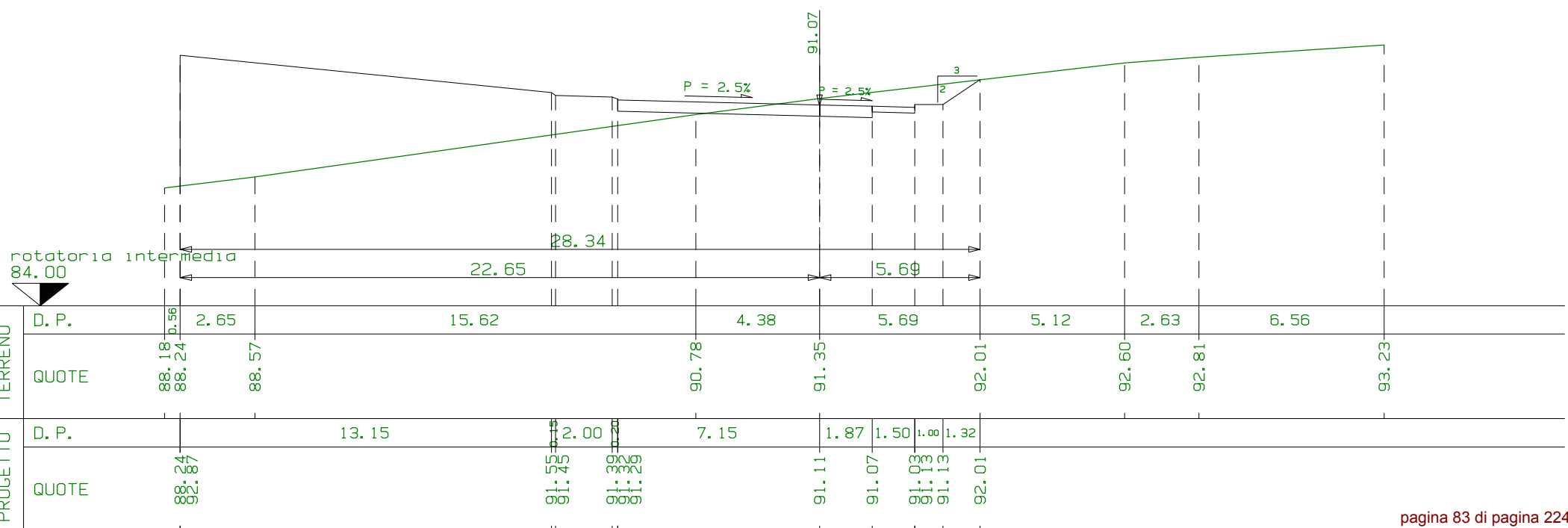
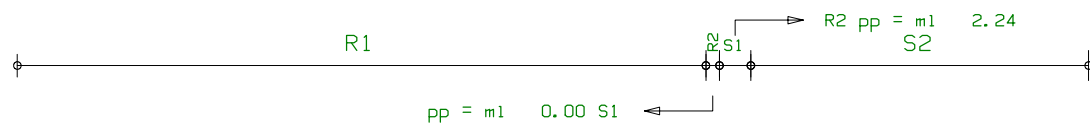

SEZIONE N. 2
 PROG. 0+017.67
 QP = 91.07

R1=mq	45.37
R2=mq	0.05
<u>R =mq</u>	<u>45.42</u>
S1=mq	0.30
S2=mq	1.06
<u>S =mq</u>	<u>1.36</u>

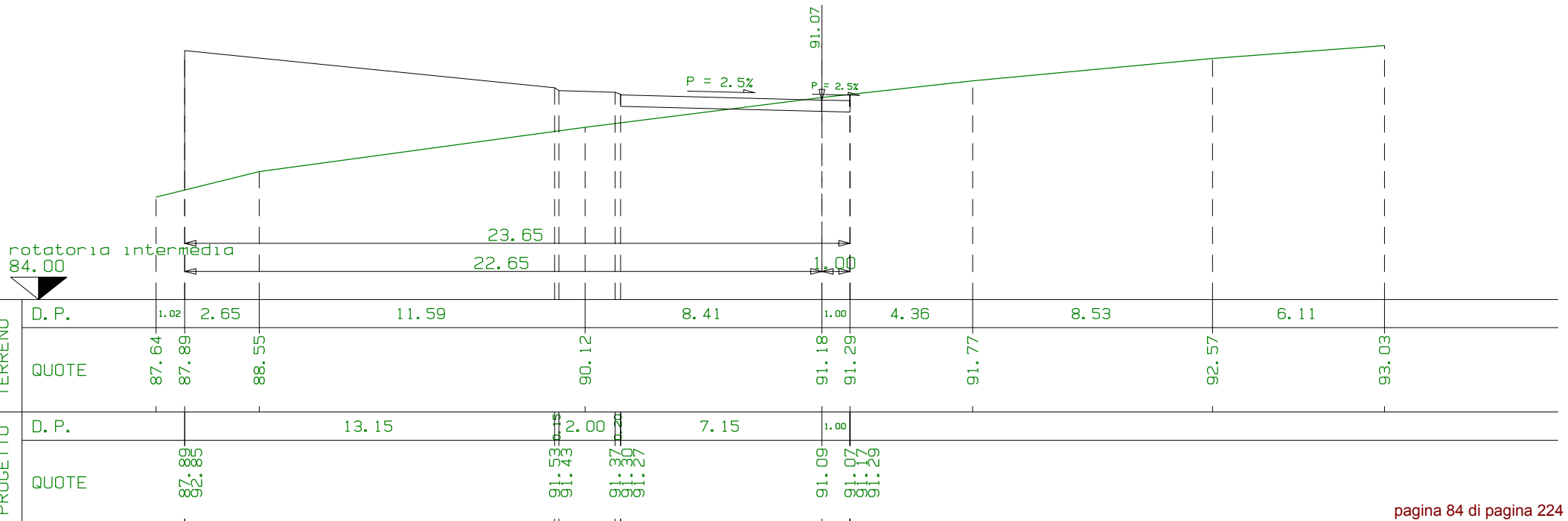
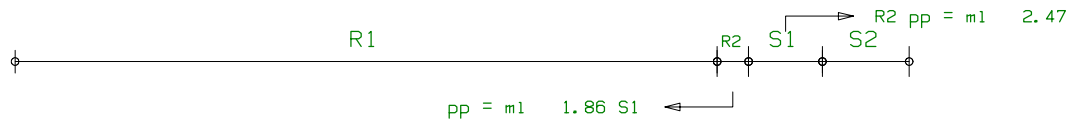

SEZIONE N. 4-3
 PROG. 0+022.36
 QP = 91.07

R1=mq	46.97
R2=mq	0.27
<u>R =mq</u>	<u>47.24</u>
S1=mq	0.12
<u>S =mq</u>	<u>0.12</u>

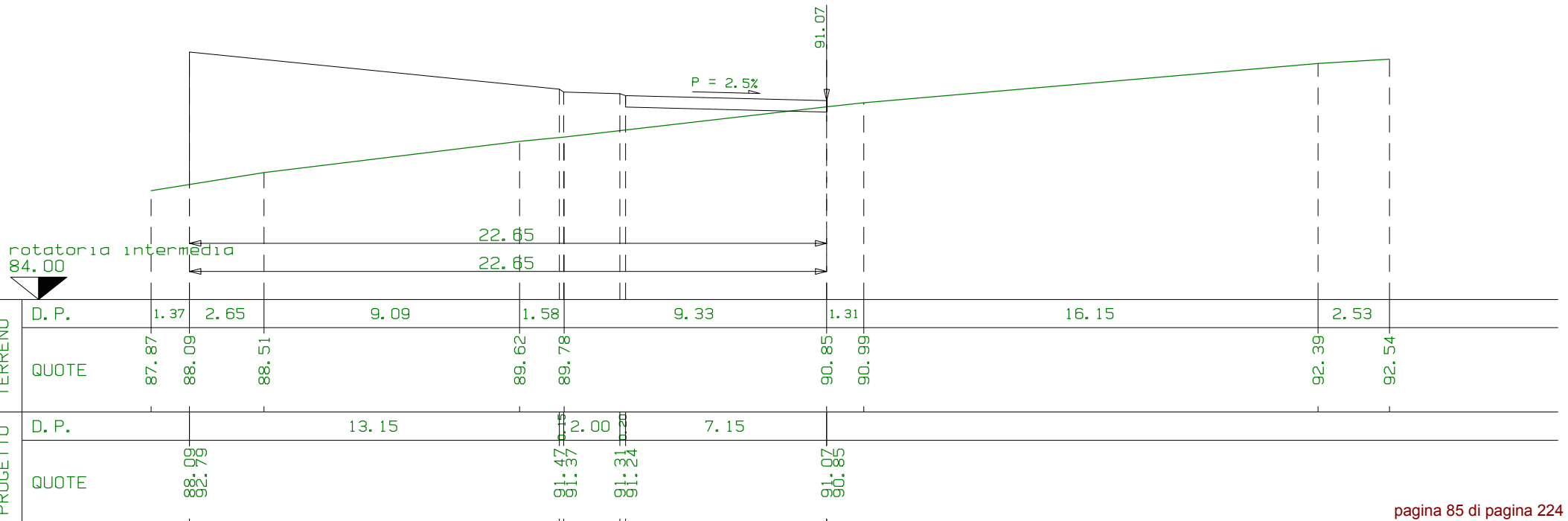
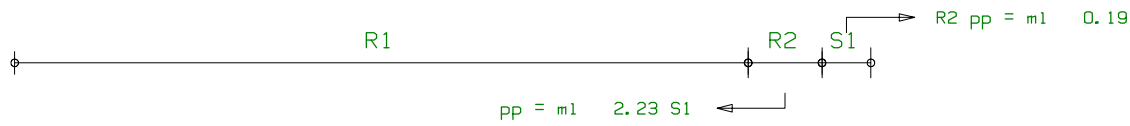

SEZIONE N. 3
 PROG. 0+030.00
 QP = 91.07

R1=mq	57.44
R2=mq	4.75
<u>R =mq</u>	<u>62.19</u>
<u>S =mq</u>	<u>0.00</u>

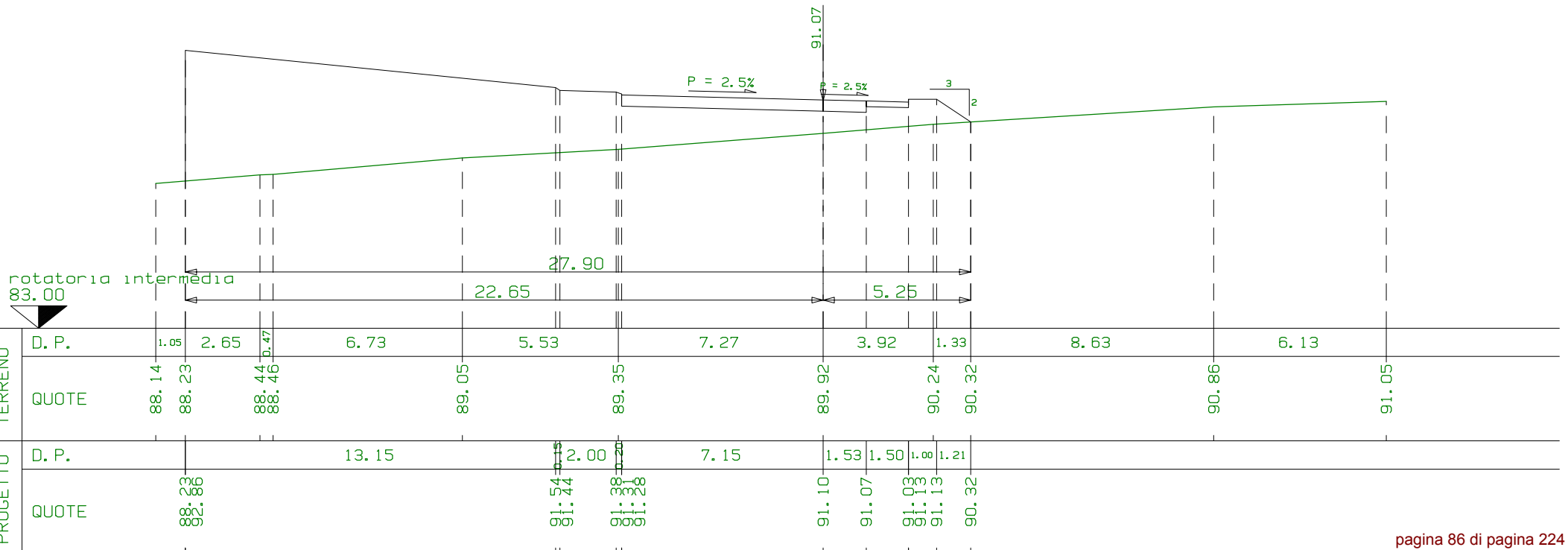

SEZIONE N. 4-4
 PROG. 0+030.98
 QP = 91.07

R1=mq	64.83
R =mq	64.83
S =mq	0.00

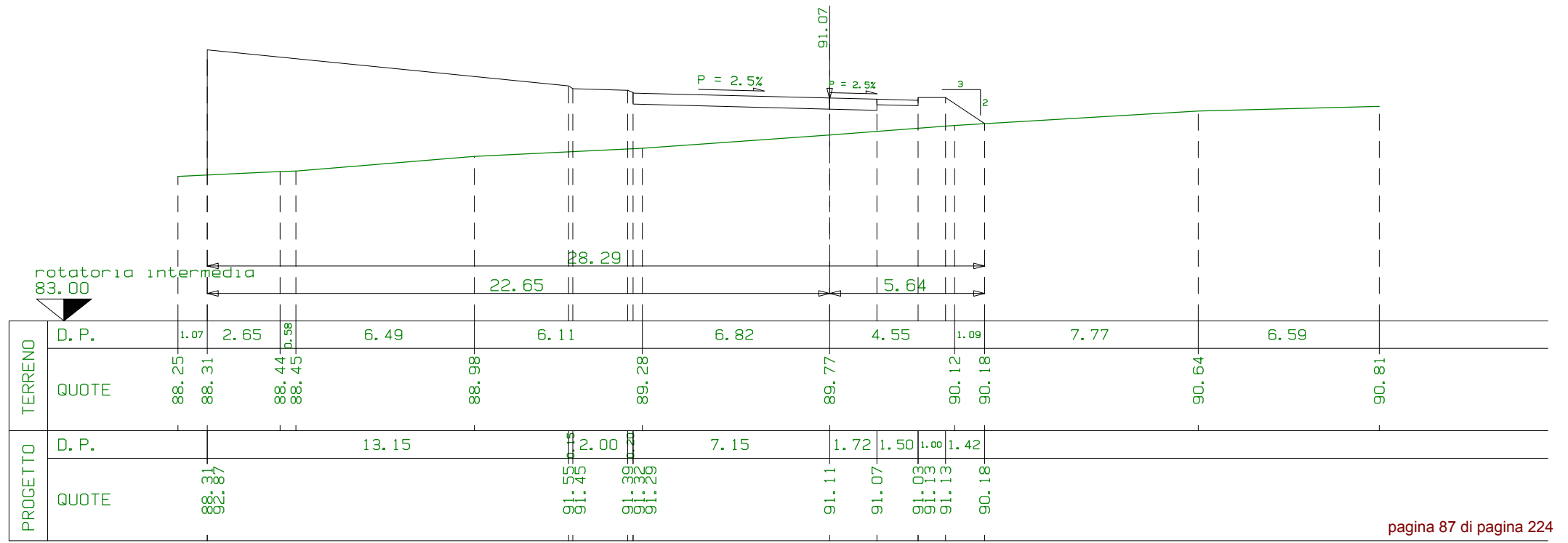
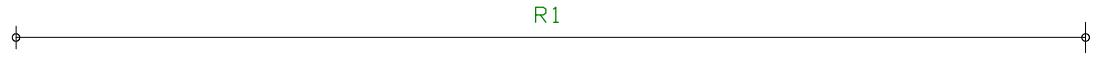

SEZIONE N. 4
 PROG. 0+035.34
 QP = 91.07

R1=mq	74.82
R =mq	74.82
S =mq	0.00

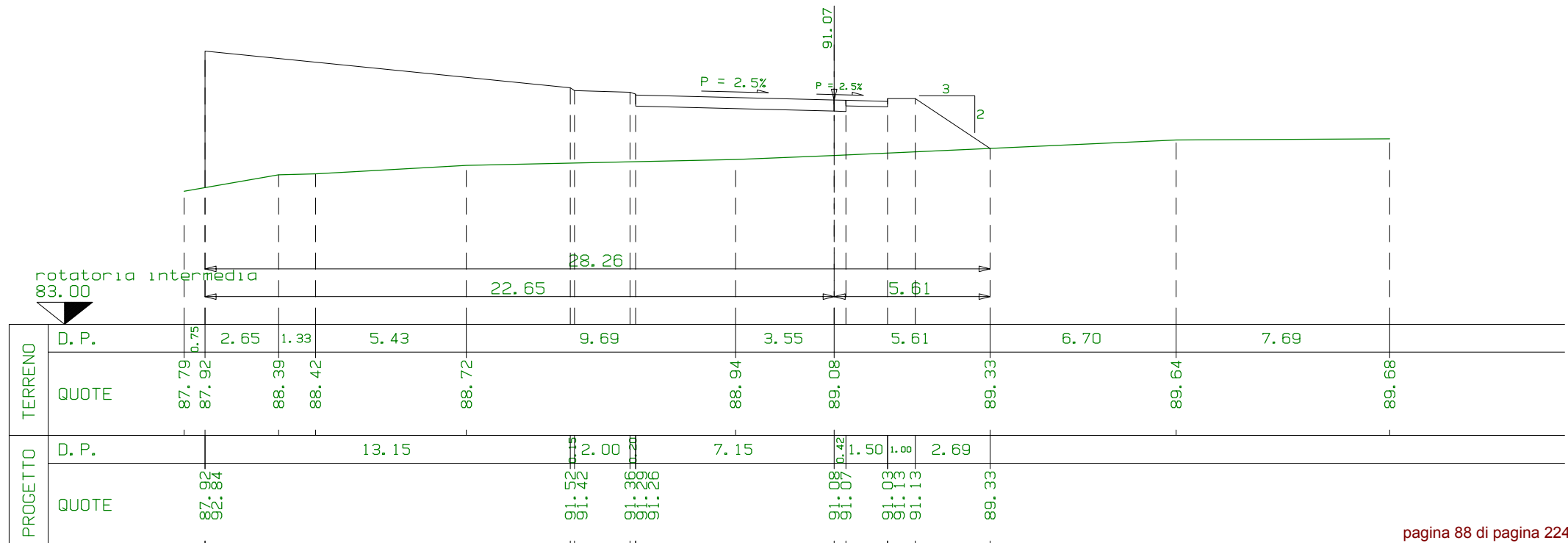
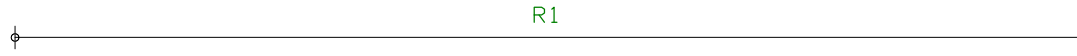

SEZIONE N. 4-5
 PROG. 0+036.74
 QP = 91.07

R1=mq	76.45
R =mq	76.45
S =mq	0.00

m1 1.40 da sez. n. 4 ← → m1 7.06 a sez. n. 1-1

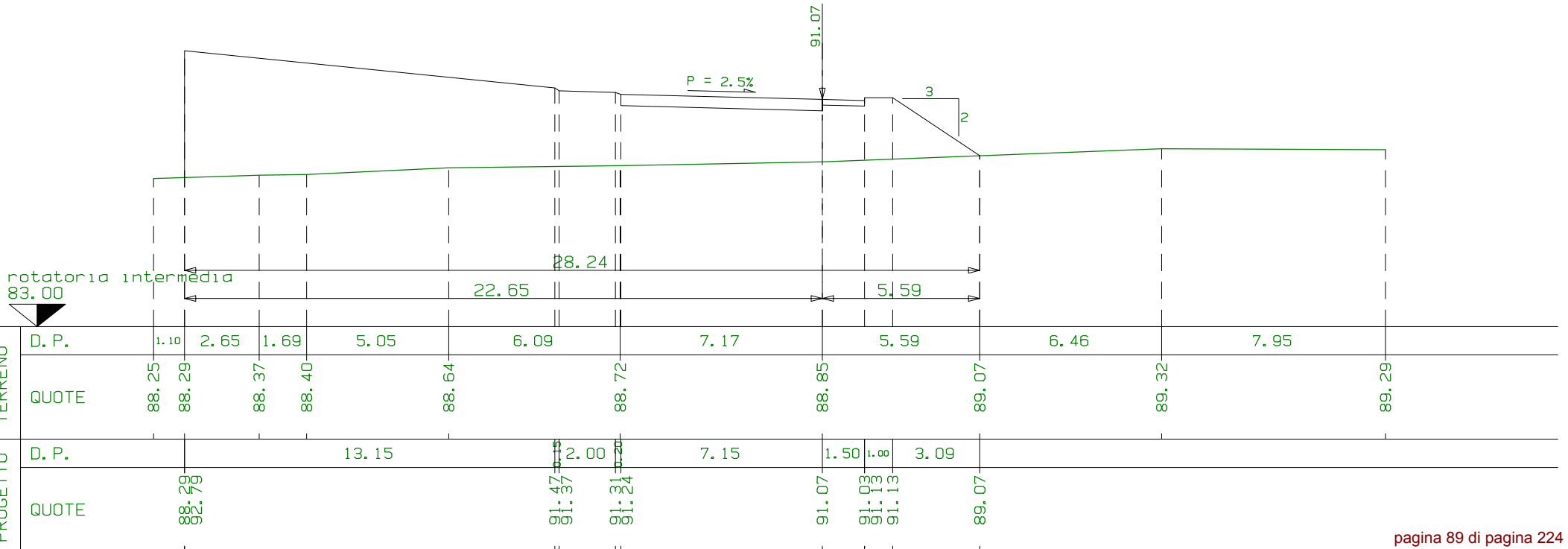
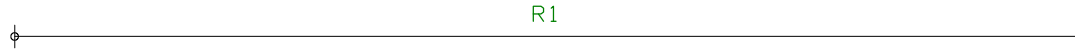

SEZIONE N. 1-1
 PROG. 0+043.79
 QP = 91.07

R1=mq	93.42
R =mq	93.42
S =mq	0.00

m1 7.06 da sez. n. 4-5 ← → m1 6.09 a sez. n. 1-2

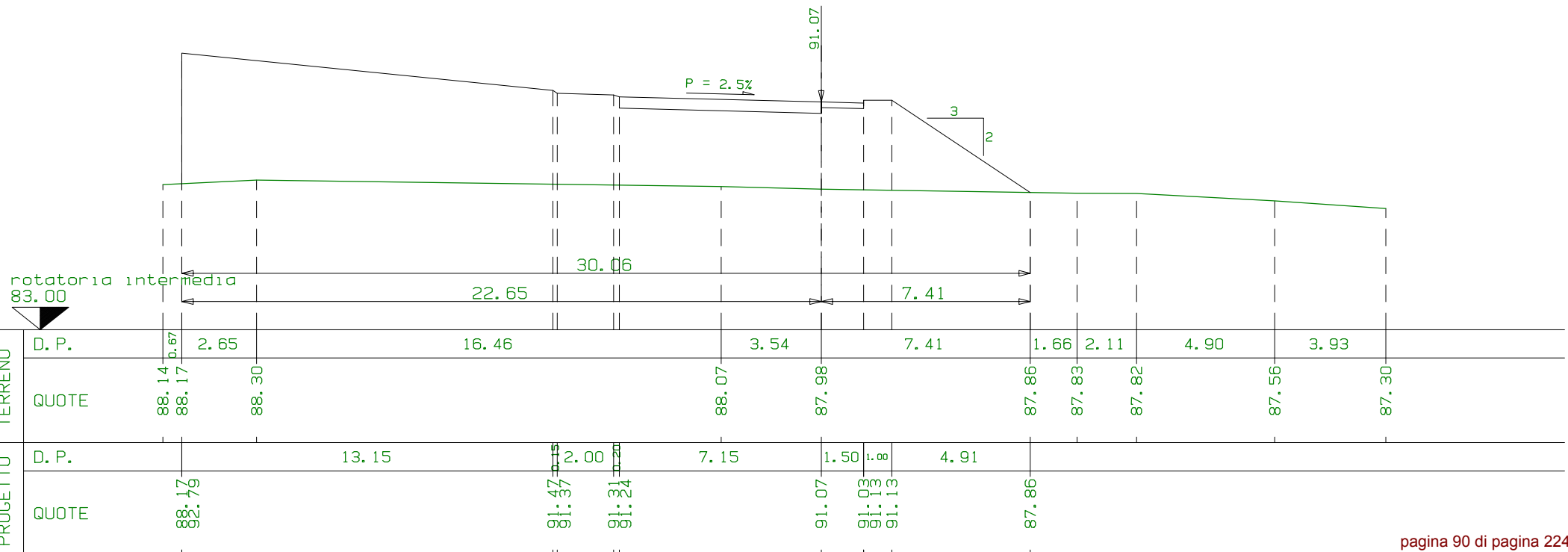

SEZIONE N. 1-2
 PROG. 0+049.89
 QP = 91.07

R1=mq	116.13
R =mq	116.13
S =mq	0.00

m1 6.09 da sez. n. 1-1 ← → m1 3.12 a sez. n. 6

R1

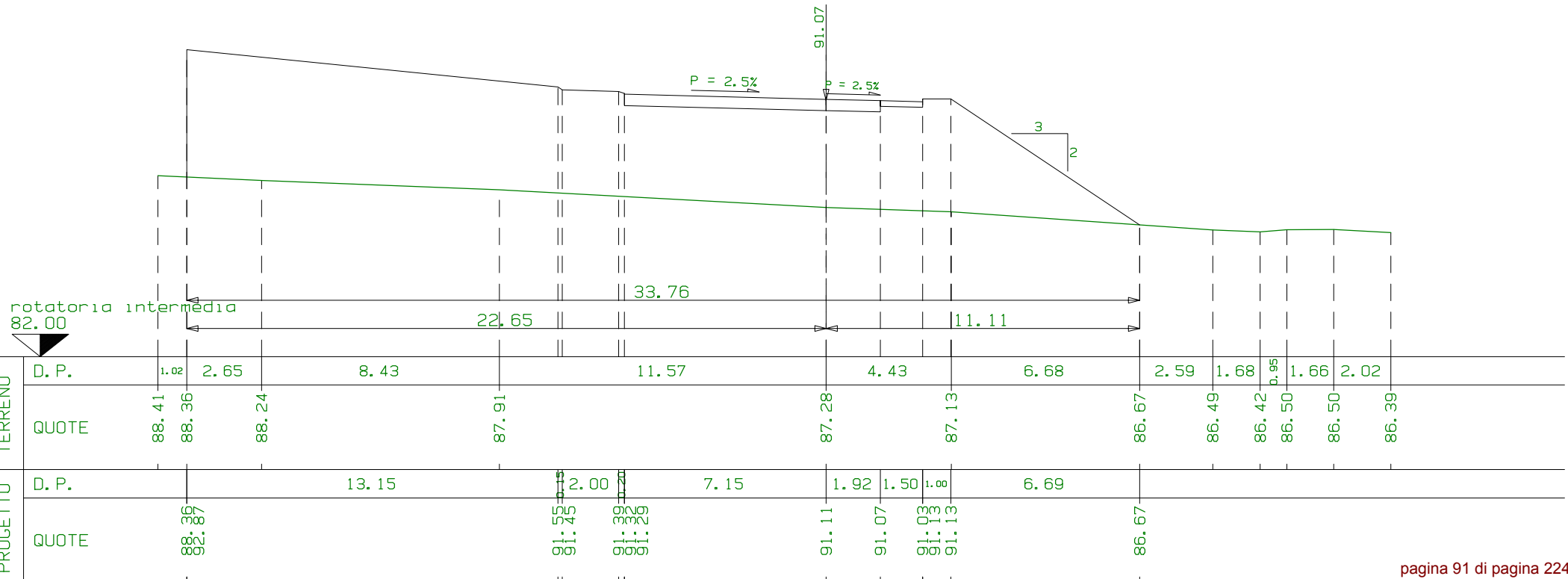
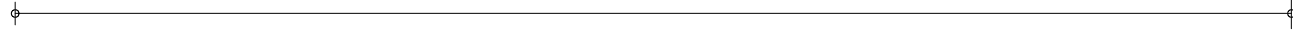

SEZIONE N. 6
 PROG. 0+053.01
 QP = 91.07

R1=mq	93.60
R =mq	93.60
S =mq	0.00

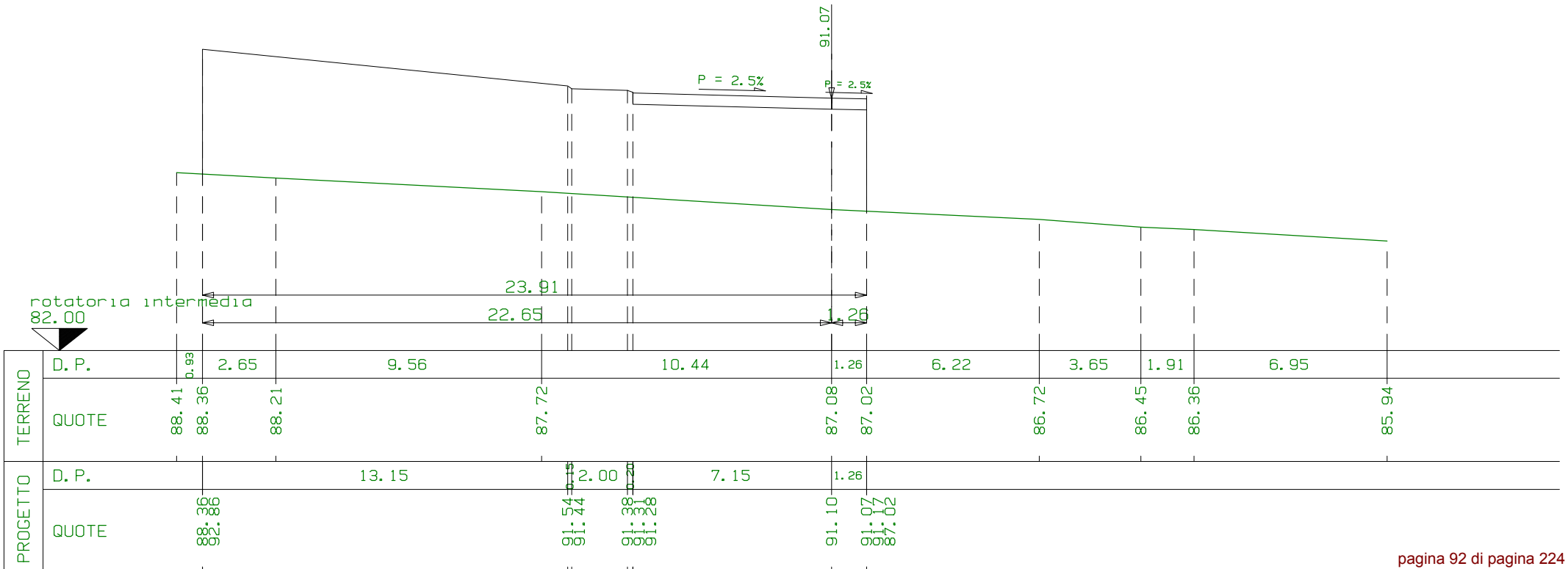
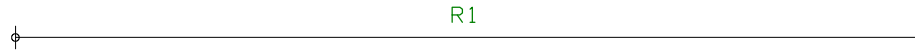

SEZIONE N. 1-3
 PROG. 0+059.04
 QP = 91.07

R1=mq	92.40
R =mq	92.40
S =mq	0.00

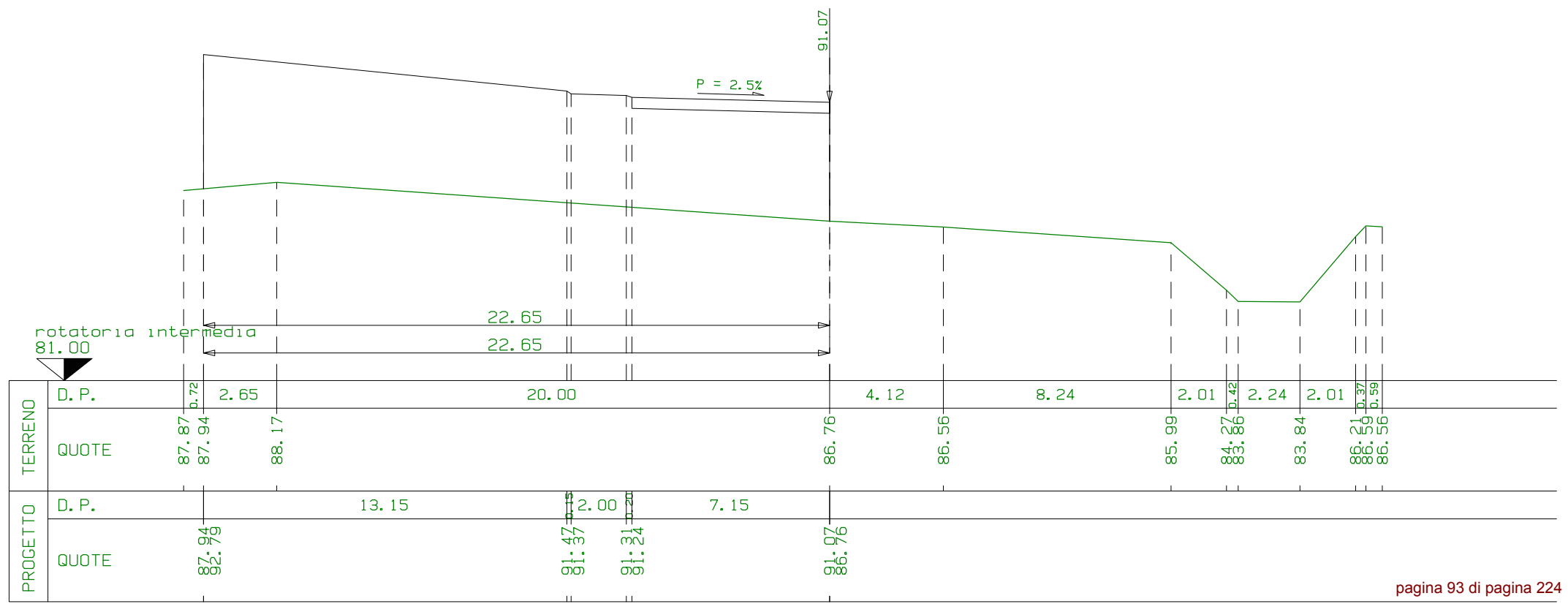
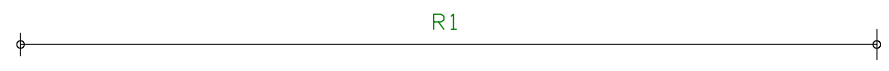

SEZIONE N. 7
 PROG. 0+060.00
 QP = 91.07

R1=mq	93.99
R =mq	93.99
S =mq	0.00

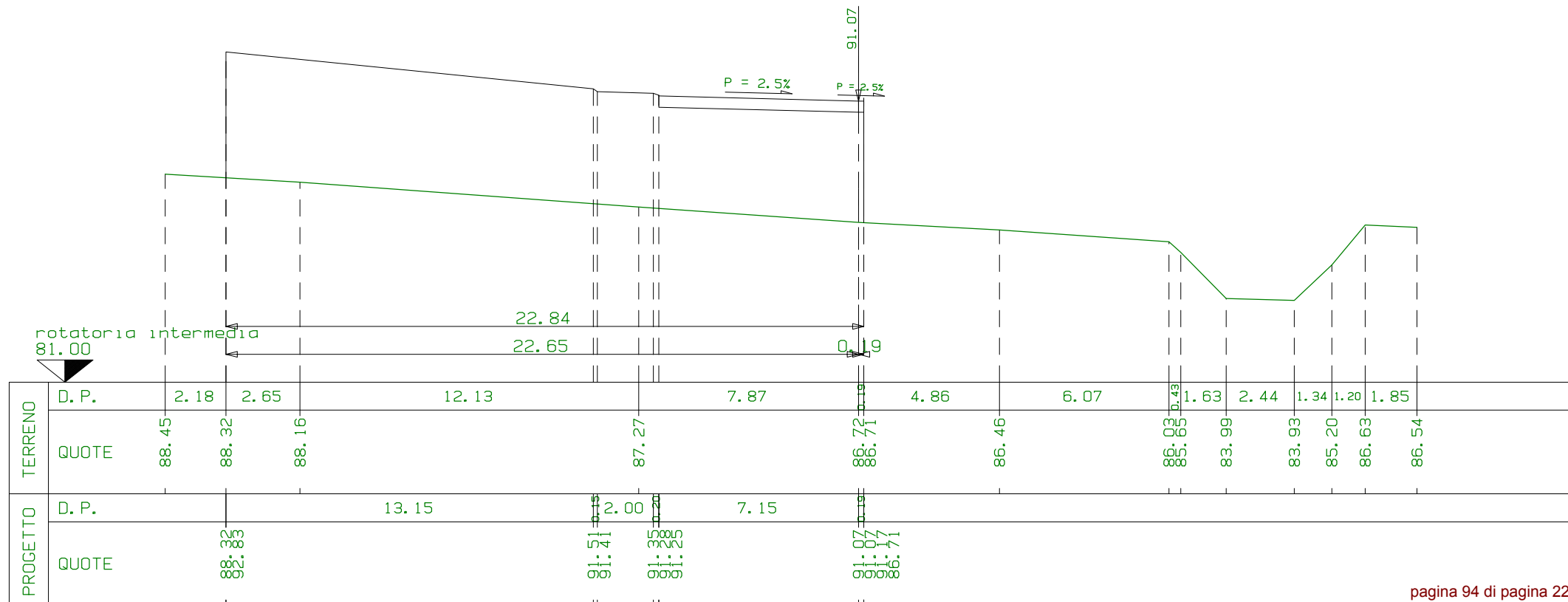

SEZIONE N. 1-4
 PROG. 0+067.31
 QP = 91.07

R1=mq	136.93
R =mq	136.93
S =mq	0.00

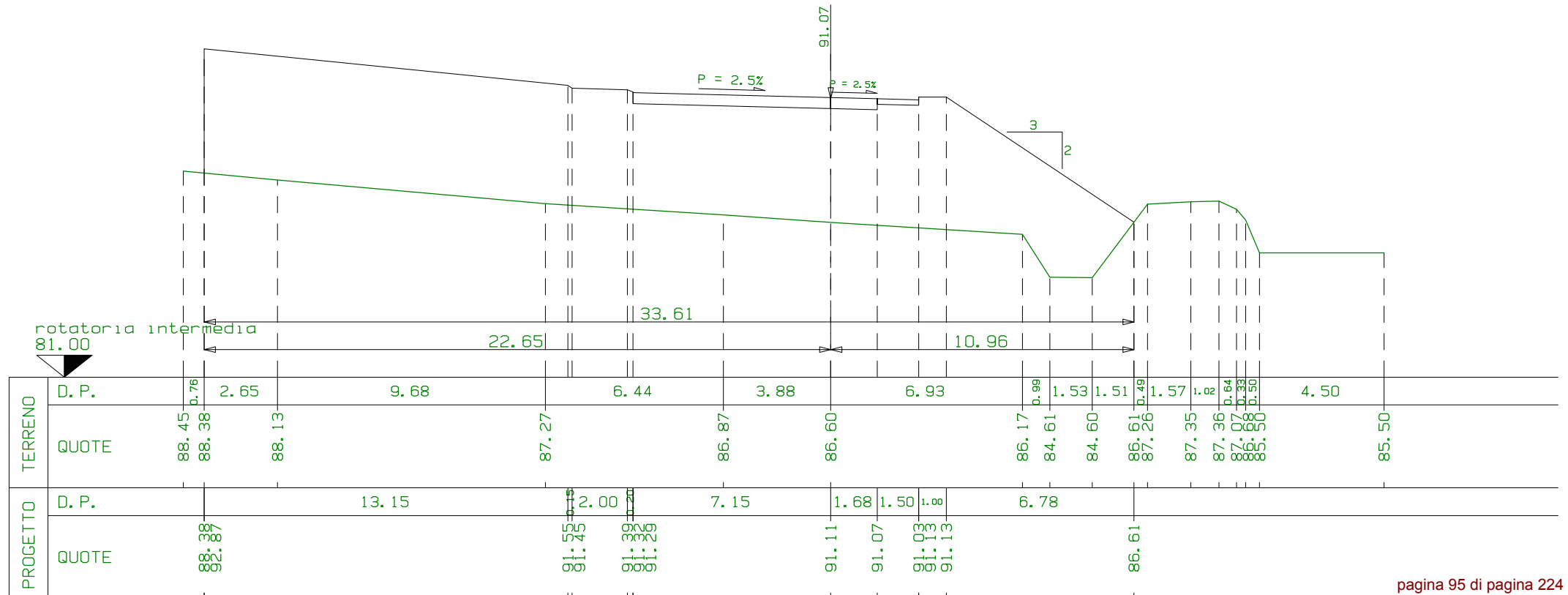
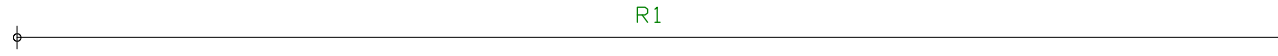

SEZIONE N. 8
 PROG. 0+070.68
 QP = 91.07

R1=mq	132.08
R =mq	132.08
S =mq	0.00

m1 3.37 da sez. n. 1-4 ← → m1 2.18 a sez. n. 1-5

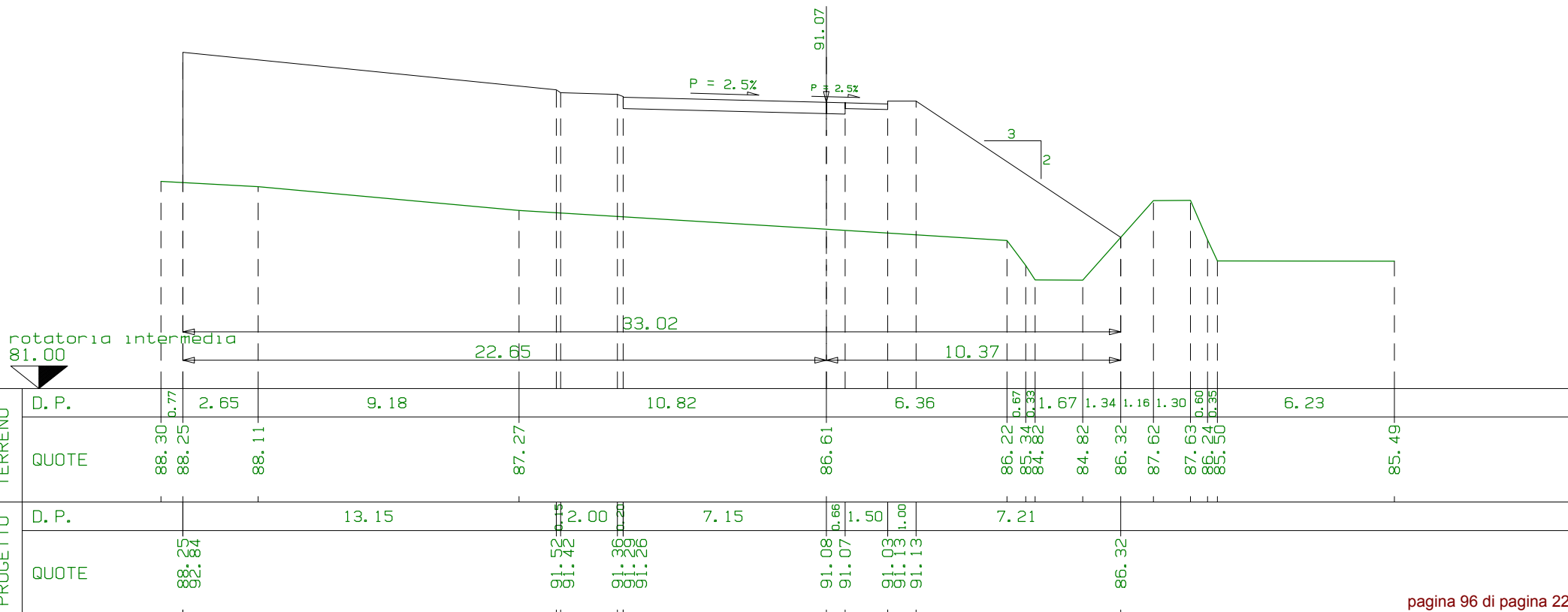

SEZIONE N. 1-5
 PROG. 0+072.86
 QP = 91.07

R1=mq	127.85
R =mq	127.85
S =mq	0.00

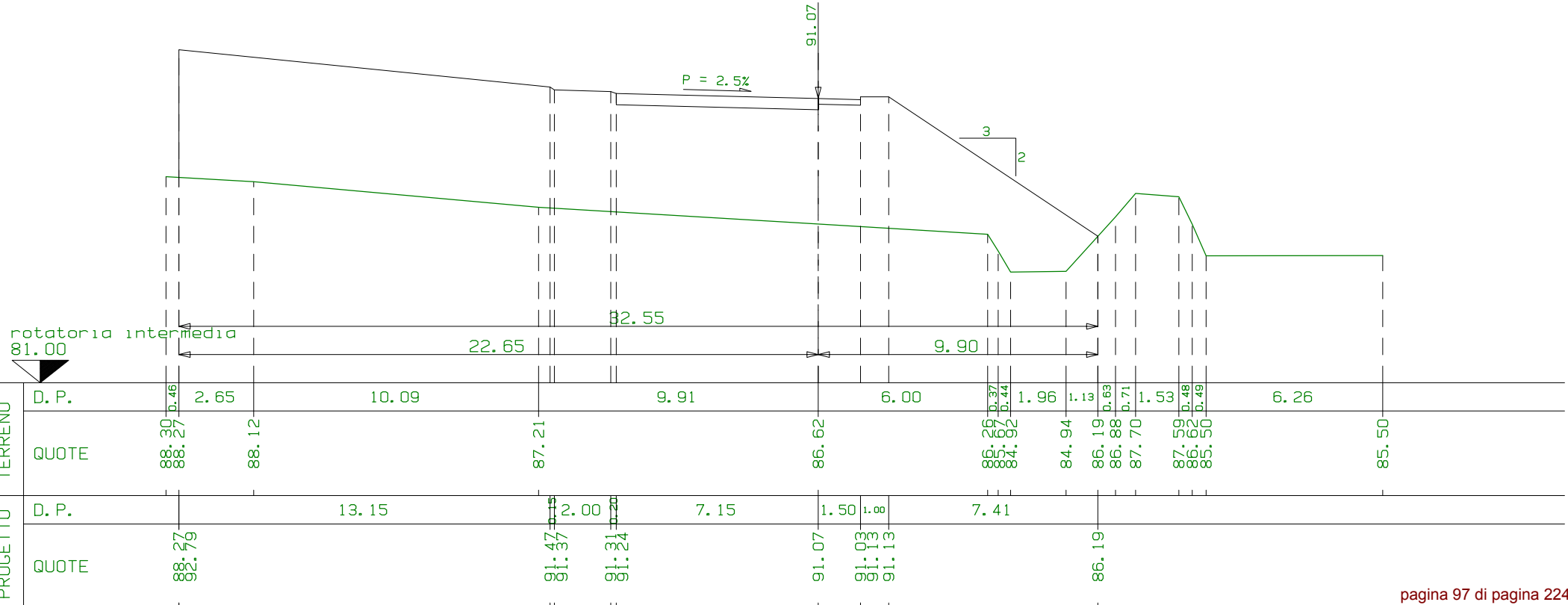

SEZIONE N. 10
 PROG. 0+080.00
 QP = 91.07

R1=mq	126.02
R =mq	126.02
S =mq	0.00

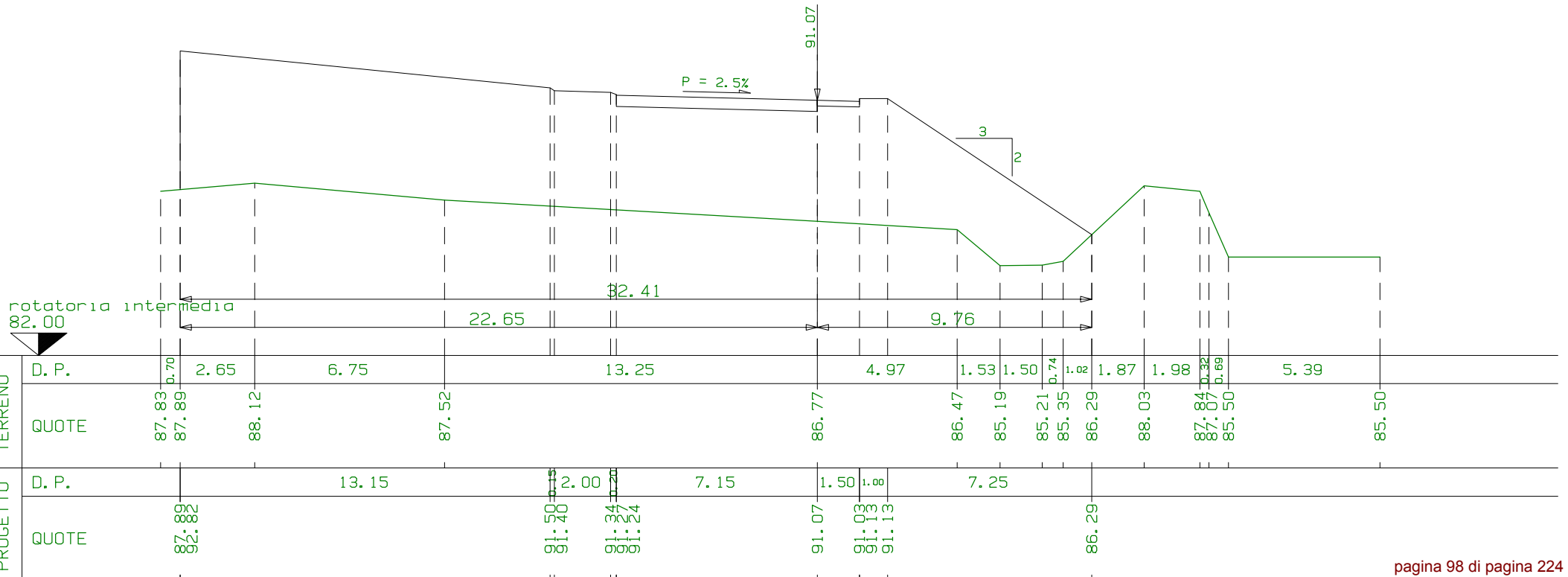

SEZIONE N. 11
 PROG. 0+088.35
 QP = 91.07

R1=mq	113.88
R =mq	113.88
S =mq	0.00

m1 8.36 da sez. n. 10 ← → m1 0.32 a sez. n. 2-1

R1

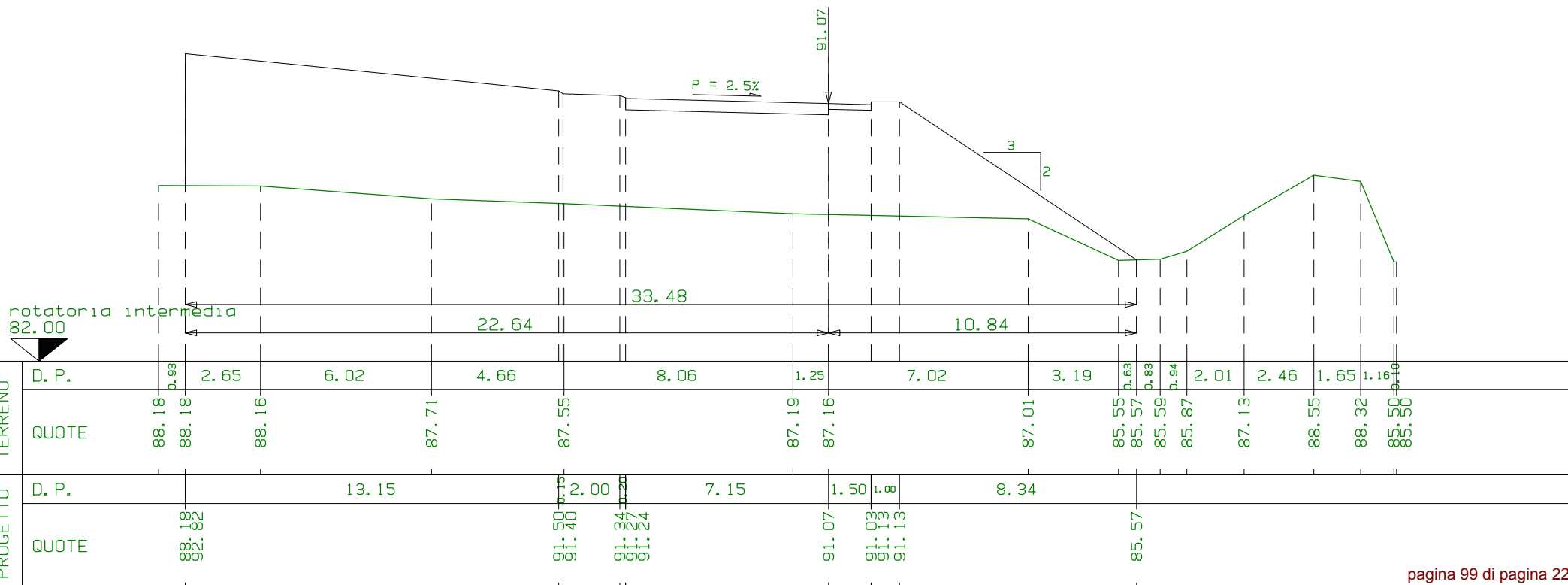
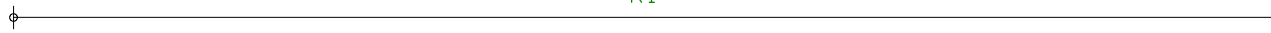

SEZIONE N. 2-1
 PROG. 0+088.67
 QP = 91.07

R1=mq	112.18
R =mq	112.18
S =mq	0.00

m1 0.32 da sez. n. 11 ← → m1 5.38 a sez. n. 2-2

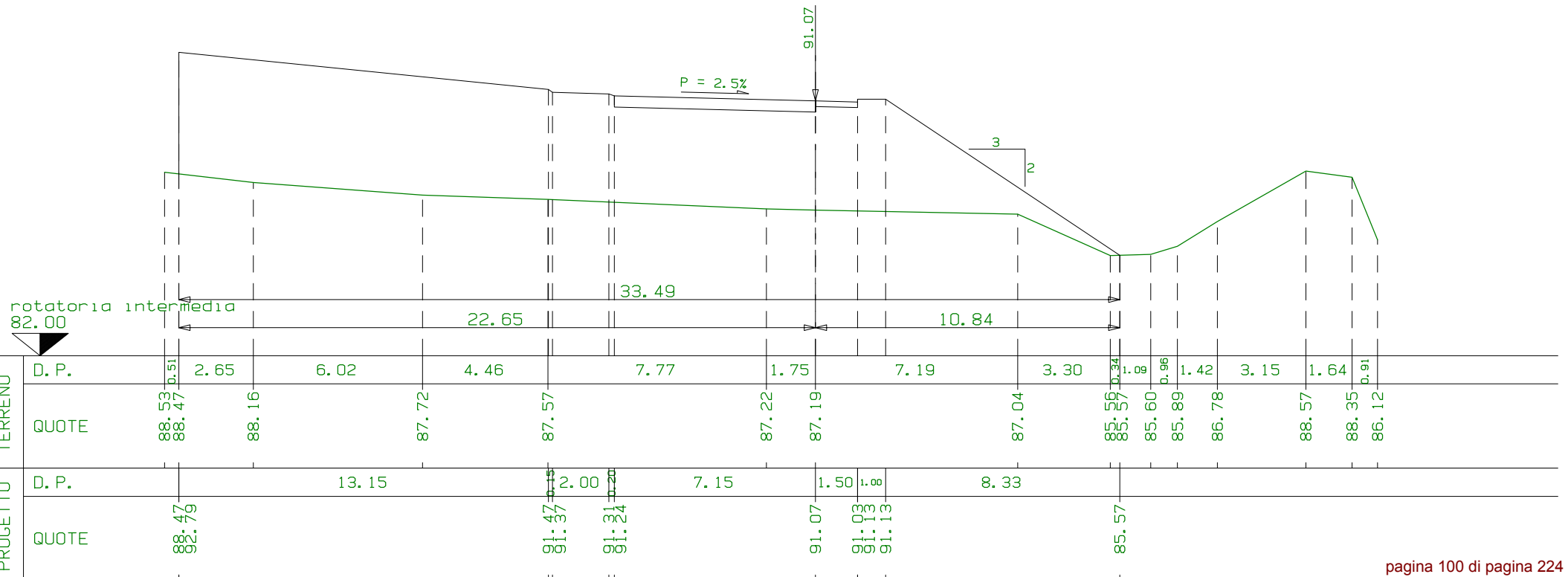
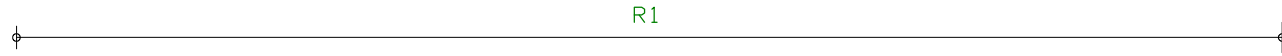

SEZIONE N. 2-2
 PROG. 0+094.05
 QP = 91.07

R1=mq	112.64
R =mq	112.64
S =mq	0.00

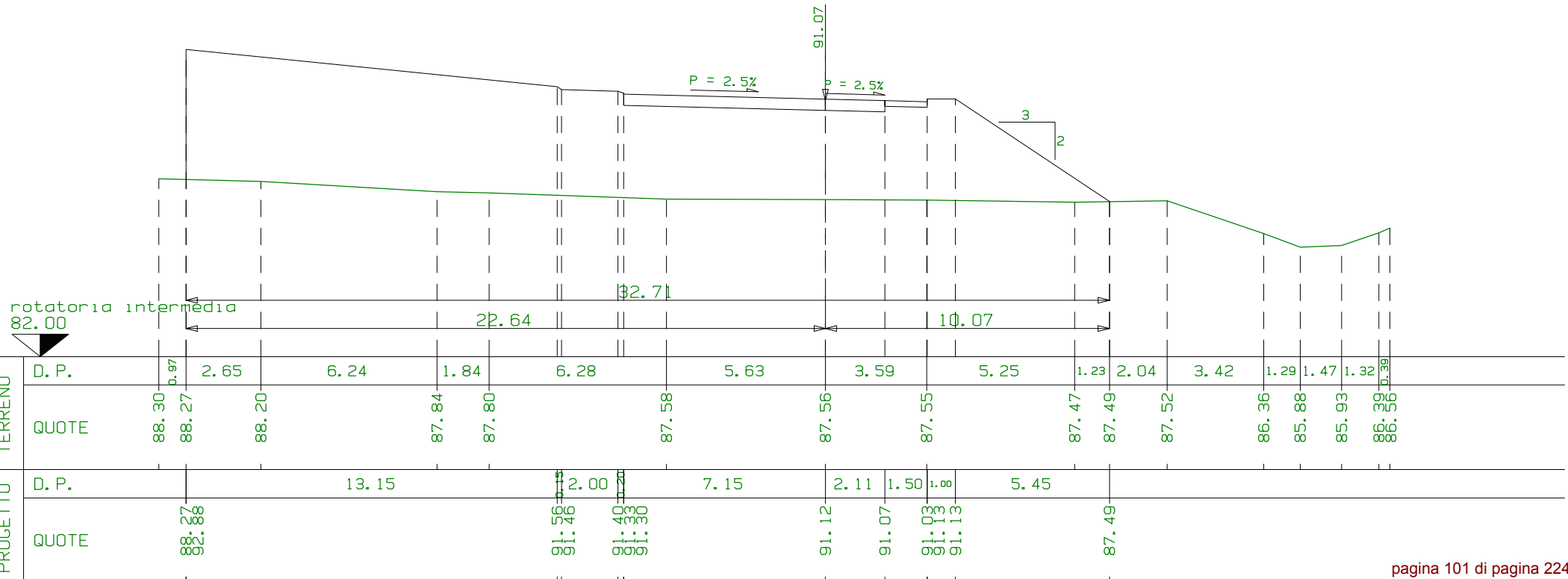
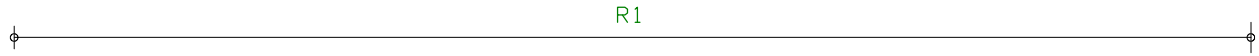

SEZIONE N. 12
 PROG. 0+100.00
 QP = 91.07

R1=mq	83.97
R =mq	83.97
S =mq	0.00

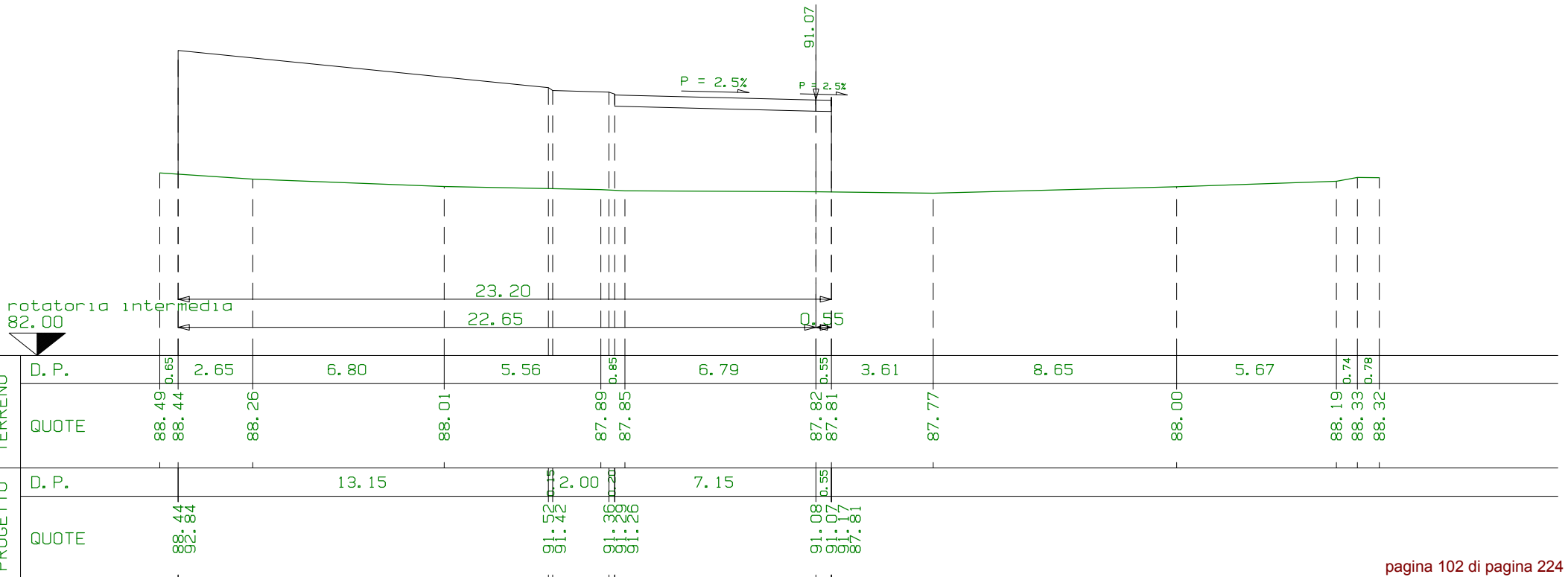
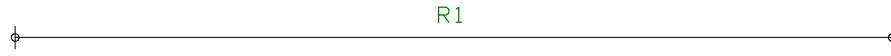

SEZIONE N. 2-3
 PROG. 0+102.07
 QP = 91.07

R1=mq	80.34
R =mq	80.34
S =mq	0.00

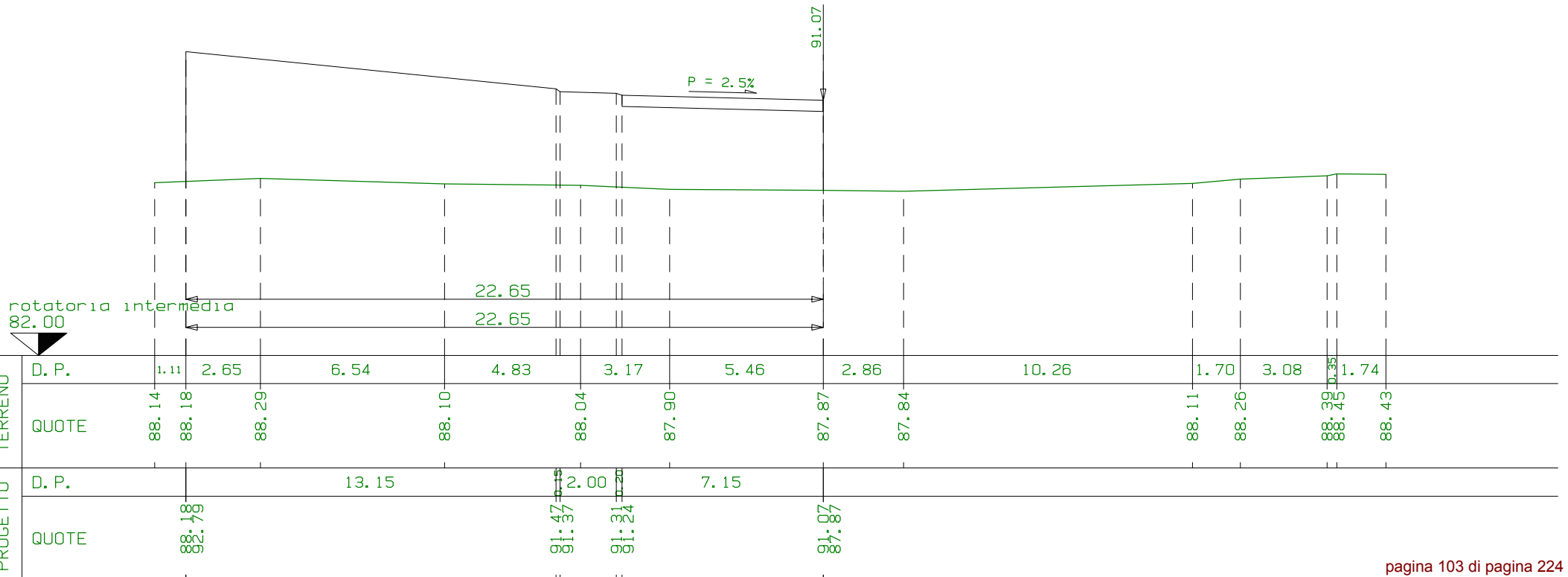
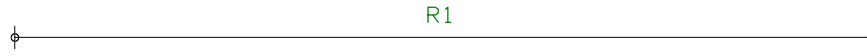

SEZIONE N. 13
 PROG. 0+106.02
 QP = 91.07

R1=mq	79.01
R =mq	79.01
S =mq	0.00

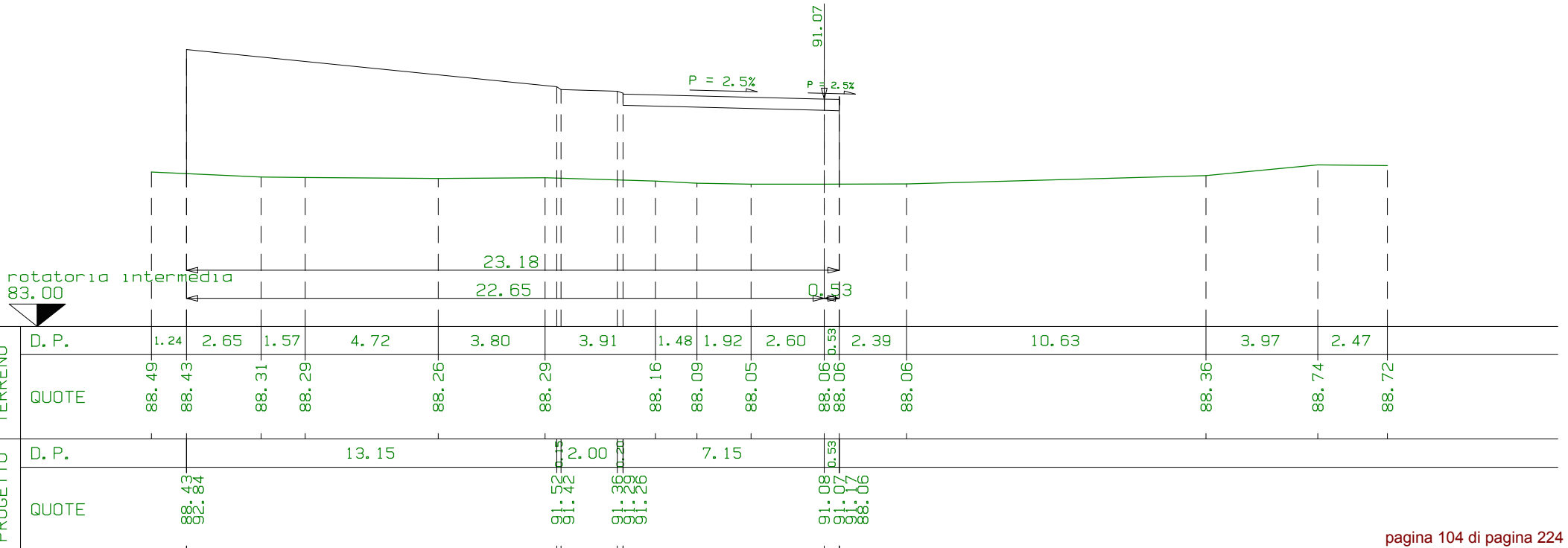
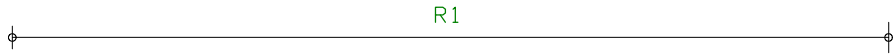

SEZIONE N. 2-4
 PROG. 0+111.13
 QP = 91.07

R1=mq	88.00
R =mq	88.00
S =mq	0.00

m1 5.10 da sez. n. 13 ← → m1 6.03 a sez. n. 2-5

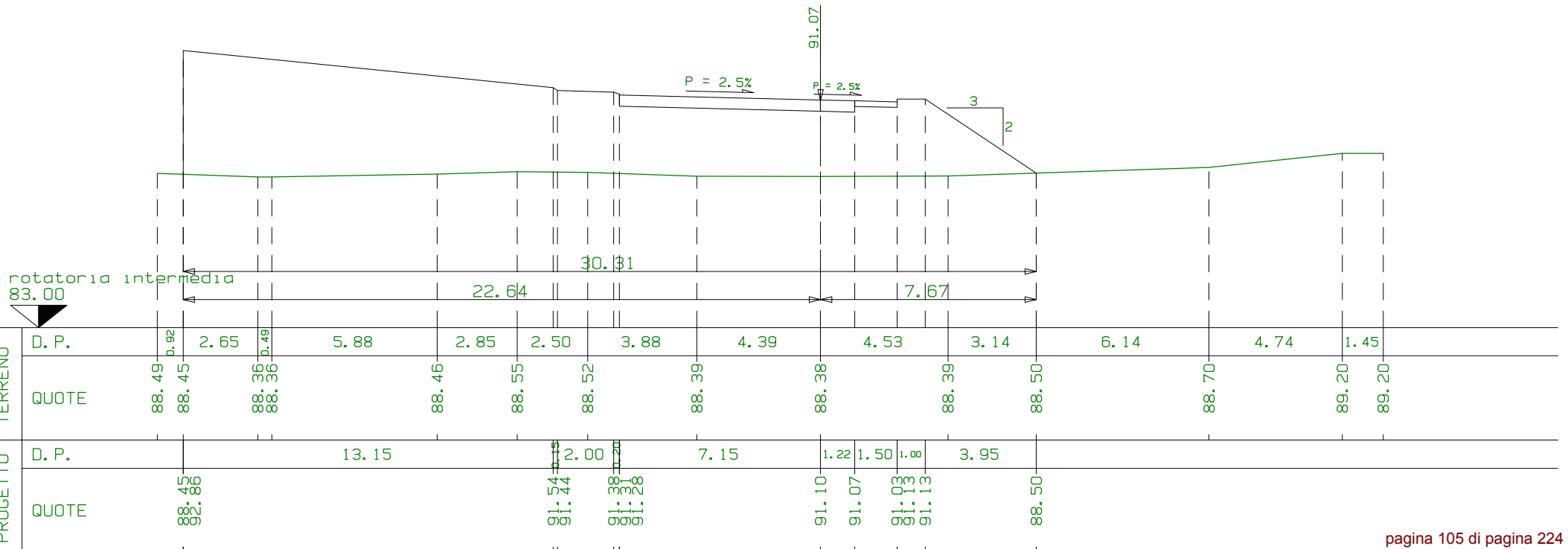

SEZIONE N. 2-5
 PROG. 0+117.16
 QP = 91.07

R1=mq	75.06
R =mq	75.06
S =mq	0.00

m1 6.03 da sez. n. 2-4 ← → m1 0.86 a sez. n. 3-1

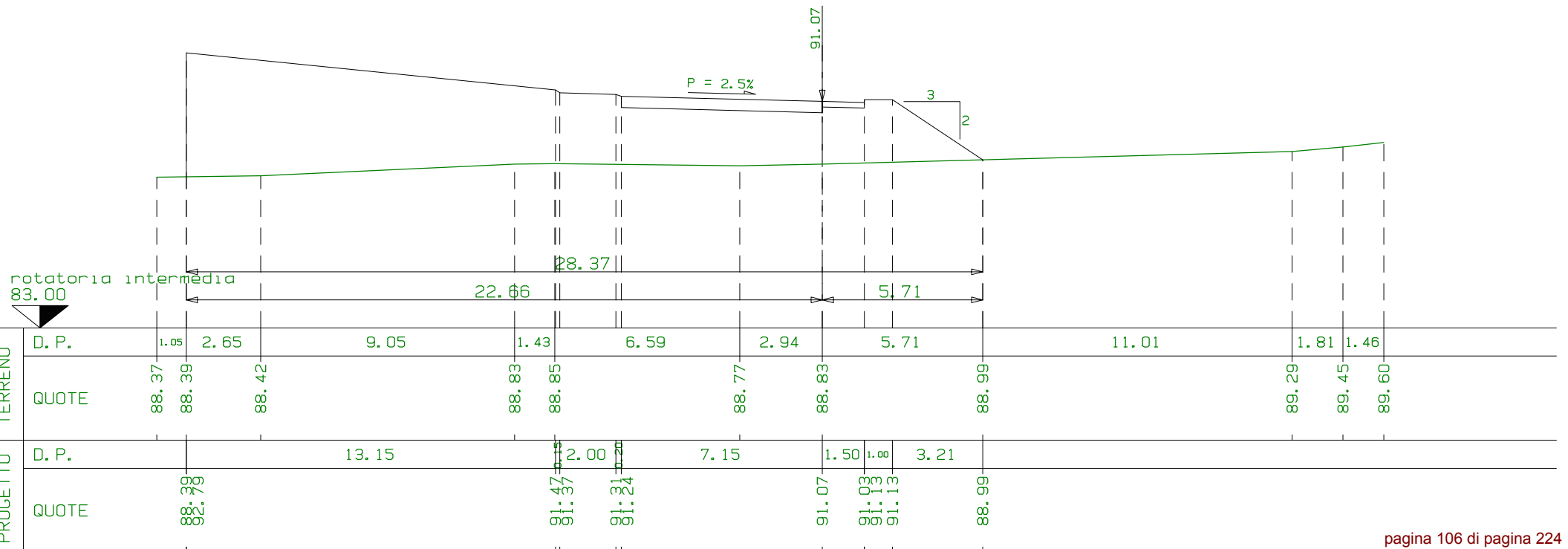
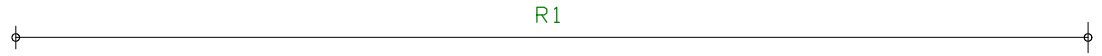

SEZIONE N. 3-1
 PROG. 0+118.02
 QP = 91.07

R1=mq	74.14
R =mq	74.14
S =mq	0.00

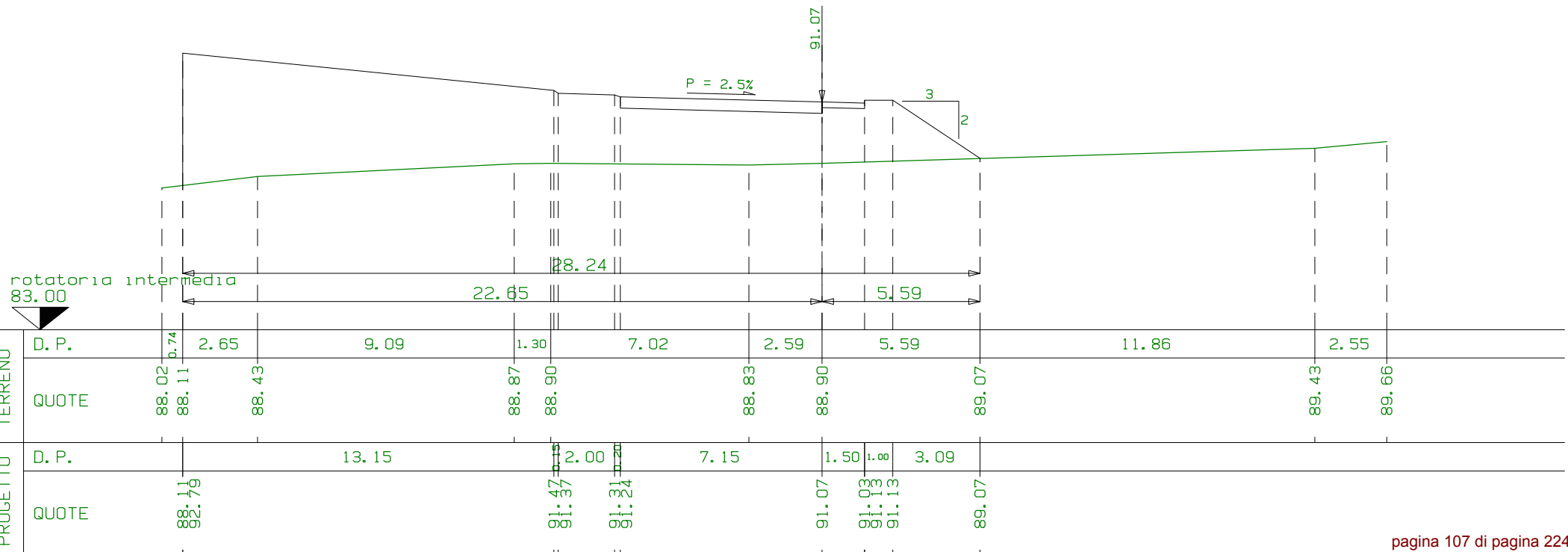
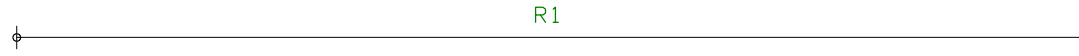

SEZIONE N. 15
 PROG. 0+123.70
 QP = 91.07

R1=mq	67.41
R =mq	67.41
S =mq	0.00

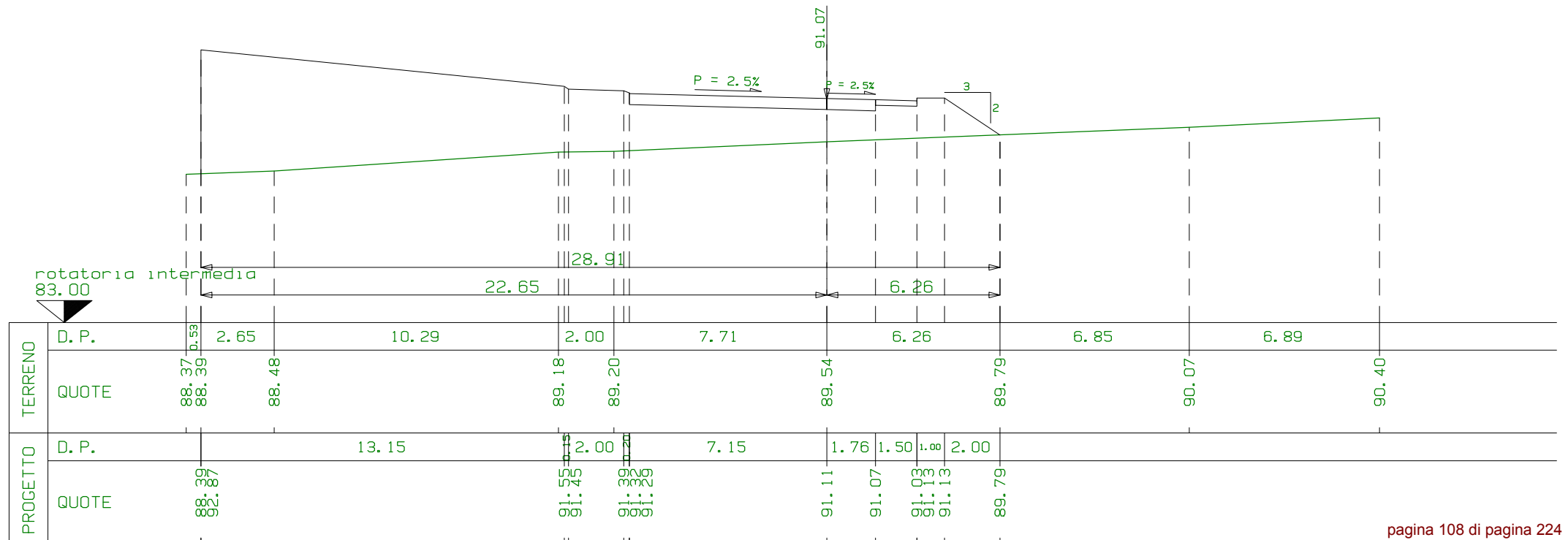
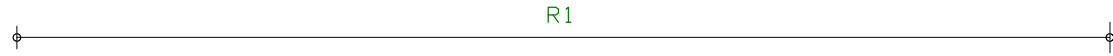

SEZIONE N. 3-2
 PROG. 0+123.75
 QP = 91.07

R1=mq	67.66
R =mq	67.66
S =mq	0.00

m1 0.06 da sez. n. 15 ← → m1 6.24 a sez. n. 16

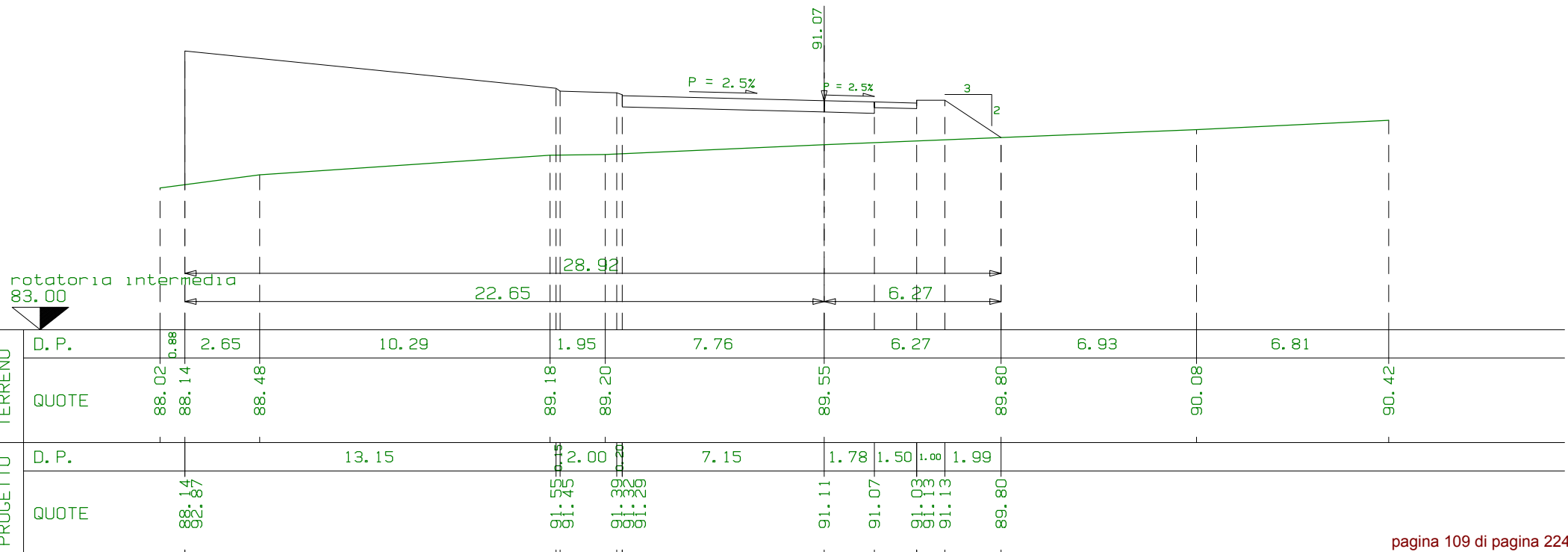
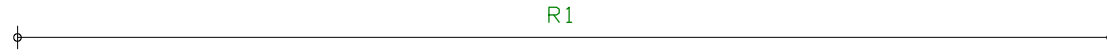

	TERRENO											
	D. P.											
QUOTE	88.02	88.14	88.48		89.18	89.20	89.55	89.80	90.08		90.42	
D. P.		2.65		10.29	1.95	7.76	6.27	6.93		6.81		
QUOTE	88.02	88.14	88.48		89.18	89.20	89.55	89.80	90.08		90.42	
D. P.				13.15	2.00	7.15	1.78	1.50	1.00	1.99		
QUOTE	88.14	88.87			91.45	91.39	91.26	91.11	91.07	91.03	91.13	89.80

SEZIONE N. 16
 PROG. 0+130.00
 QP = 91.07

R1=mq	53.54
R =mq	53.54
S =mq	0.00

m1 6.24 da sez. n. 3-2 ← → m1 2.33 a sez. n. 3-3

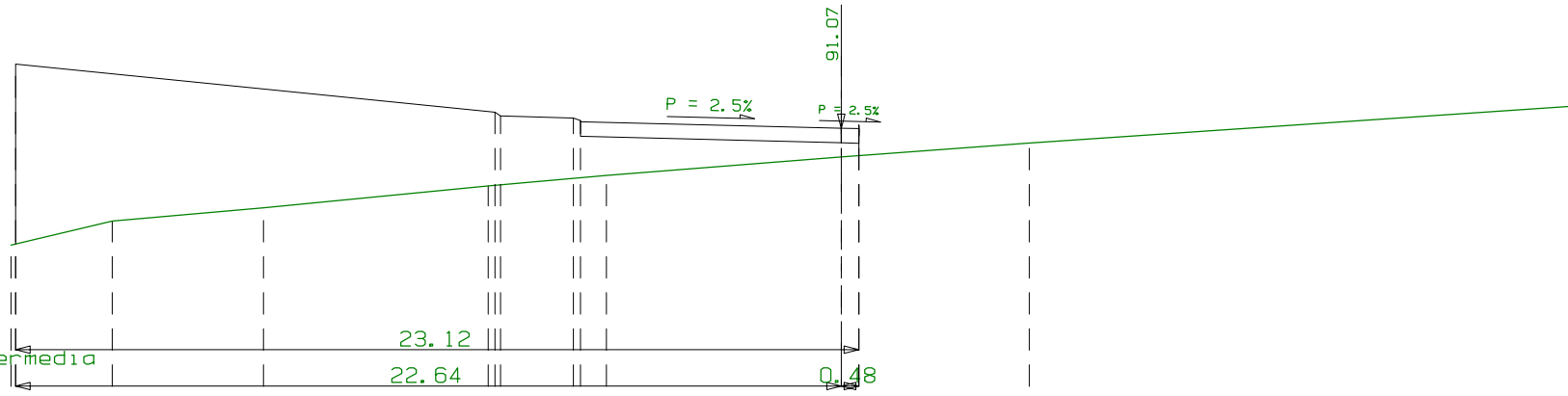

rotatoria intermedia
 83.00

PROGETTO	TERRENO	
	D. P.	QUOTE
	2.65	87.87 87.90
	4.15	88.53
	6.16	88.89
	3.24	89.50
	6.44	89.79
	0.48	90.32 90.32
	4.68	90.67
	14.84	91.68
PROGETTO		QUOTE
	13.15	87.90 82.84
	2.00	91.52 91.42
	7.15	91.36 91.26
	0.48	91.08 91.07 90.32

SEZIONE N. 3-3
 PROG. 0+132.33
 QP = 91.07

R1=mq	49.07
R2=mq	0.60
<u>R =mq</u>	<u>49.67</u>
<u>S =mq</u>	<u>0.00</u>

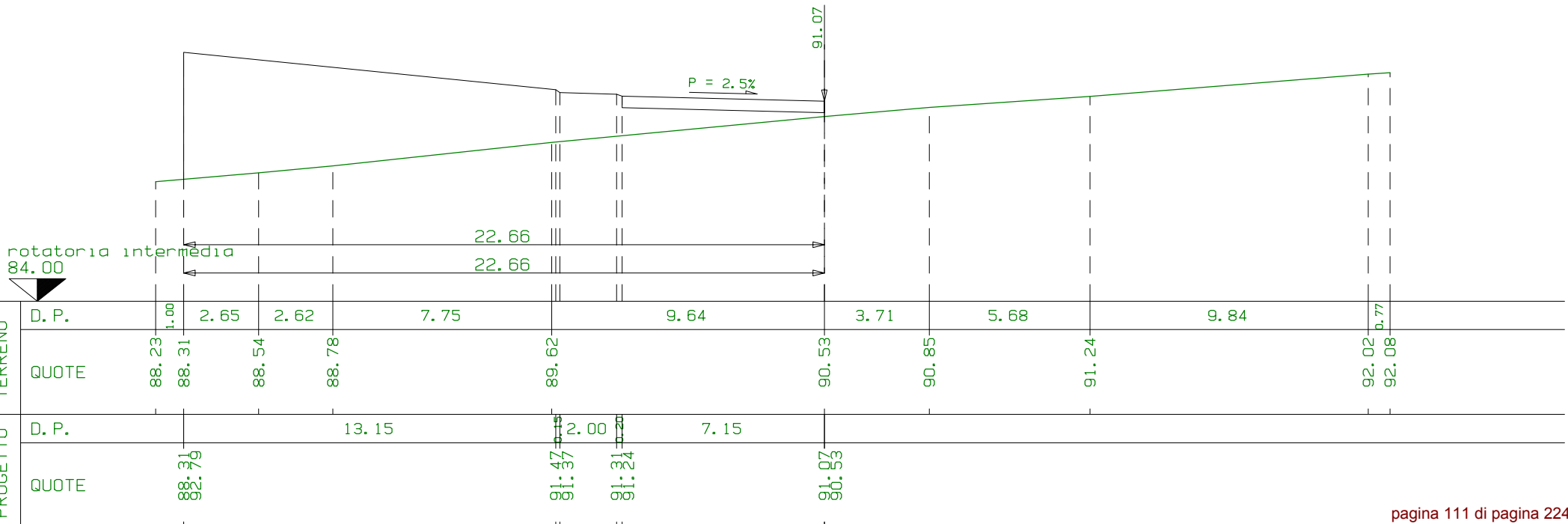

SEZIONE N. 3-4
 PROG. 0+141.24
 QP = 91.07

R1=mq	45.79
R2=mq	0.00
<u>R =mq</u>	<u>45.79</u>
S1=mq	2.15
<u>S =mq</u>	<u>2.15</u>

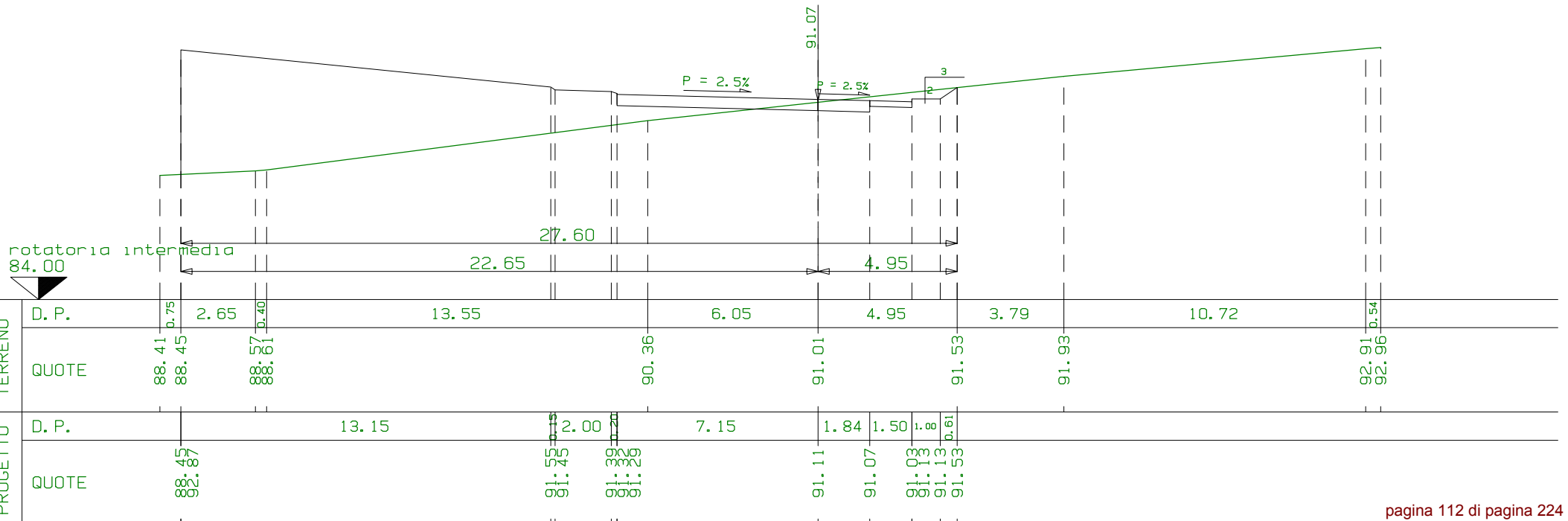
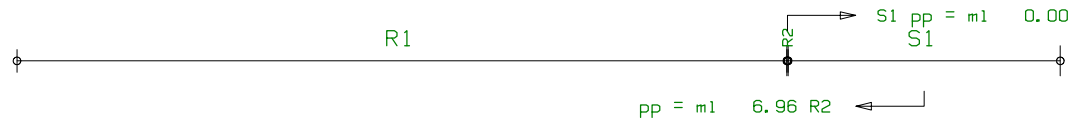

SEZIONE N. 17
 PROG. 0+141.37
 QP = 91.07

R1=mq	45.77
R =mq	45.77
S1=mq	2.13
S =mq	2.13

m1 0.13 da sez. n. 3-4 ←

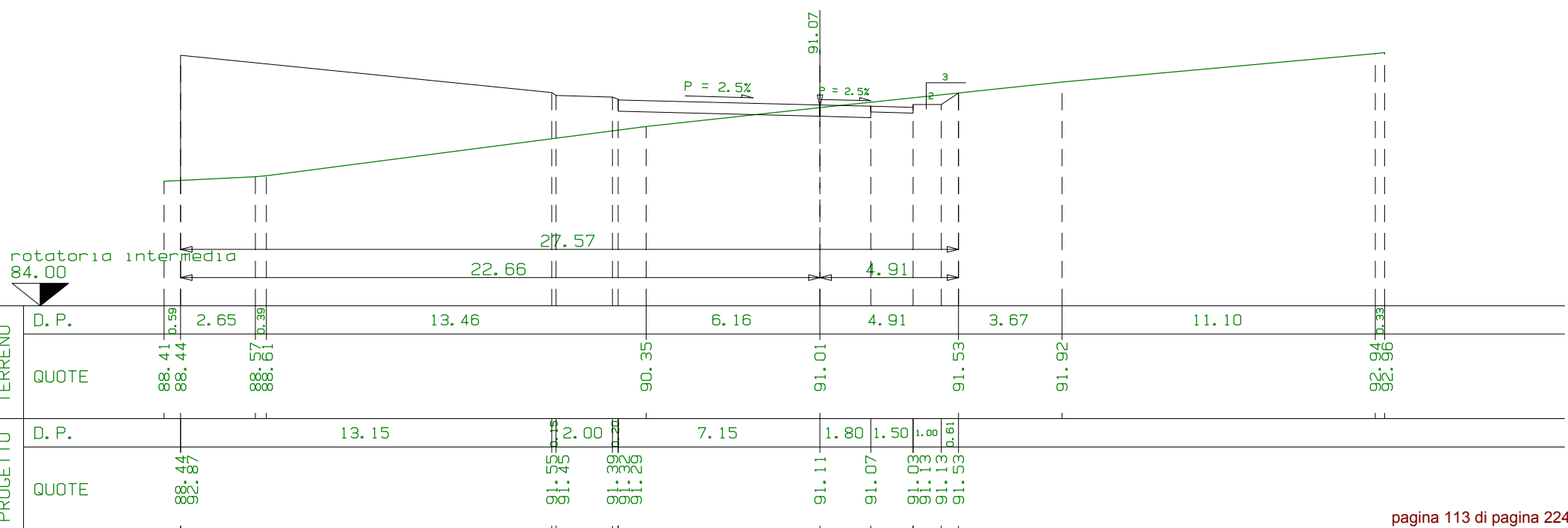

SEZIONE N. 2-1
 PROG. 0+019.73
 QP = 90.87

R1=mq	72.84
R =mq	72.84
S =mq	0.00
Sc=m1	24.89

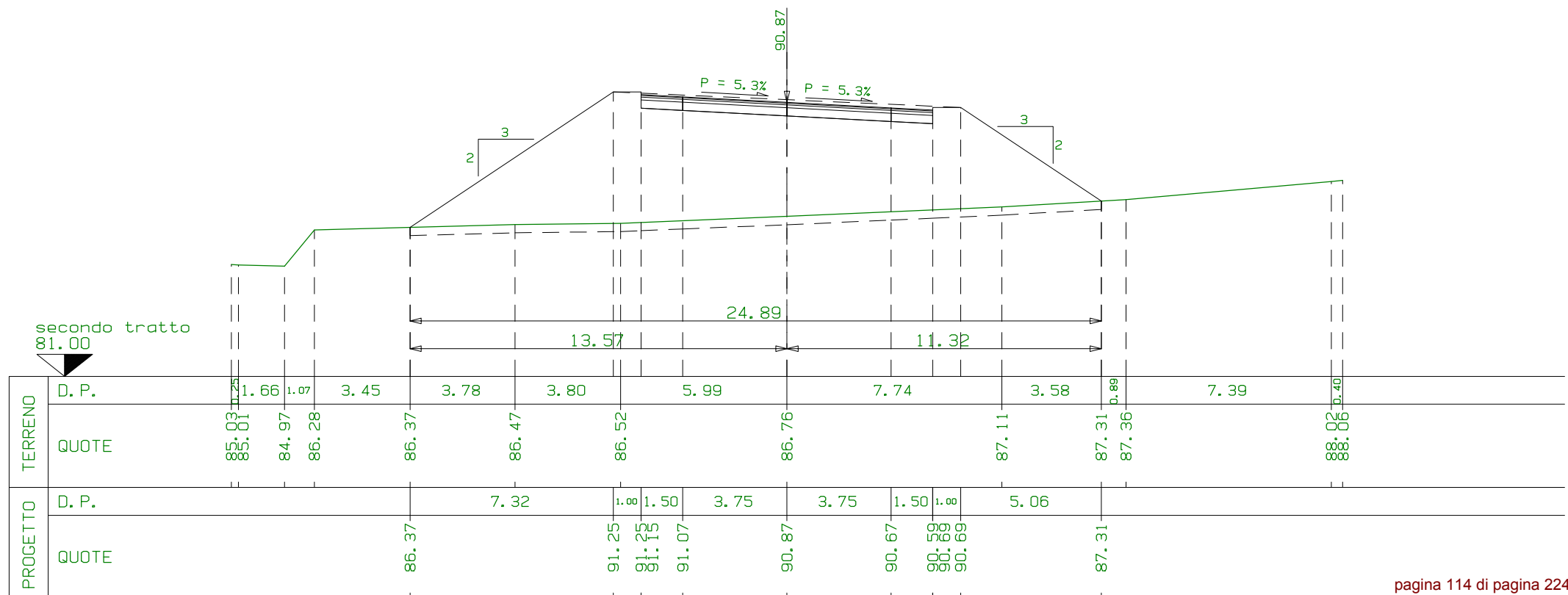
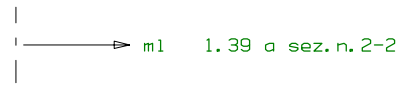

SEZIONE N. 2-2
 PROG. 0+021.12
 QP = 90.86

R1=mq	74.58
R =mq	74.58
S =mq	0.00
Sc=m1	25.09

m1 1.39 da sez. n. 2-1 ← → m1 13.51 a sez. n. 2-3

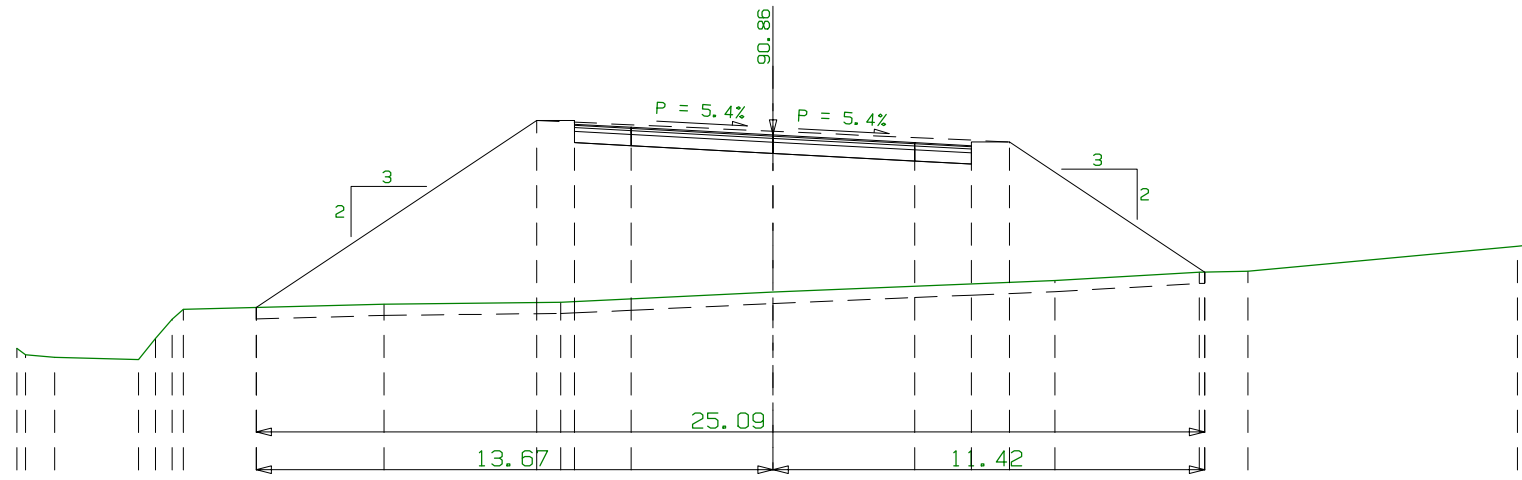

secondo tratto
81.00

PROGETTO	TERRENO																
	D. P.	85.21	85.04	84.97	84.92	84.77	84.60	86.29	86.38	86.43	86.69	87.01	87.22	87.23	87.25	87.91	87.94
QUOTE		2.22			1.93	3.39	4.67	5.61	7.46	3.82	7.15	7.13					
PROGETTO	TERRENO																
	D. P.					7.42	1.80	1.50	3.75	3.75	1.50	1.00	5.17				
QUOTE					86.29	91.24	91.24	91.06	90.86	90.65	90.57	90.67	87.23				

SEZIONE N. 2-3
 PROG. 0+034.64
 QP = 90.72

R1=mq	94.87
R =mq	94.87
S =mq	0.00
Sc=m1	27.17

m1 13.51 da sez. n. 2-2 ← → m1 12.85 a sez. n. 2-4



secondo tratto
81.00

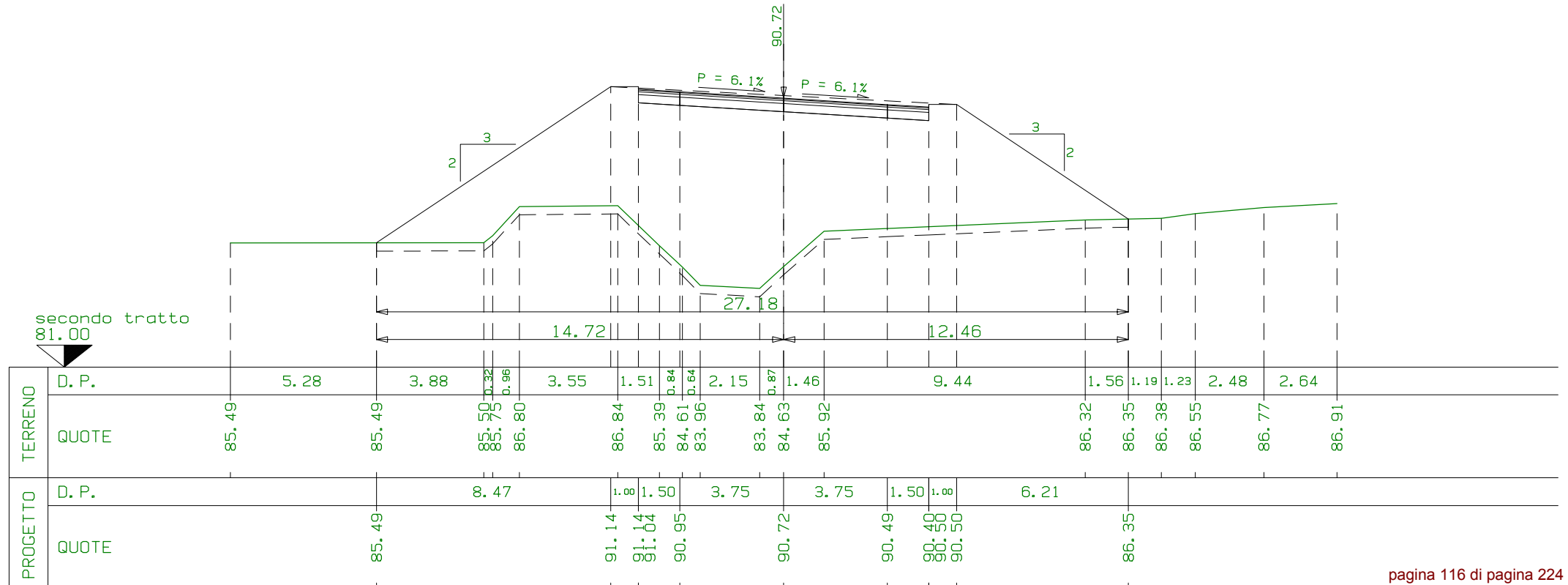

SEZIONE N. 2-4
 PROG. 0+047.48
 QP = 90.55

R1=mq	88.84
R =mq	88.84
S =mq	0.00
Sc=m1	26.68

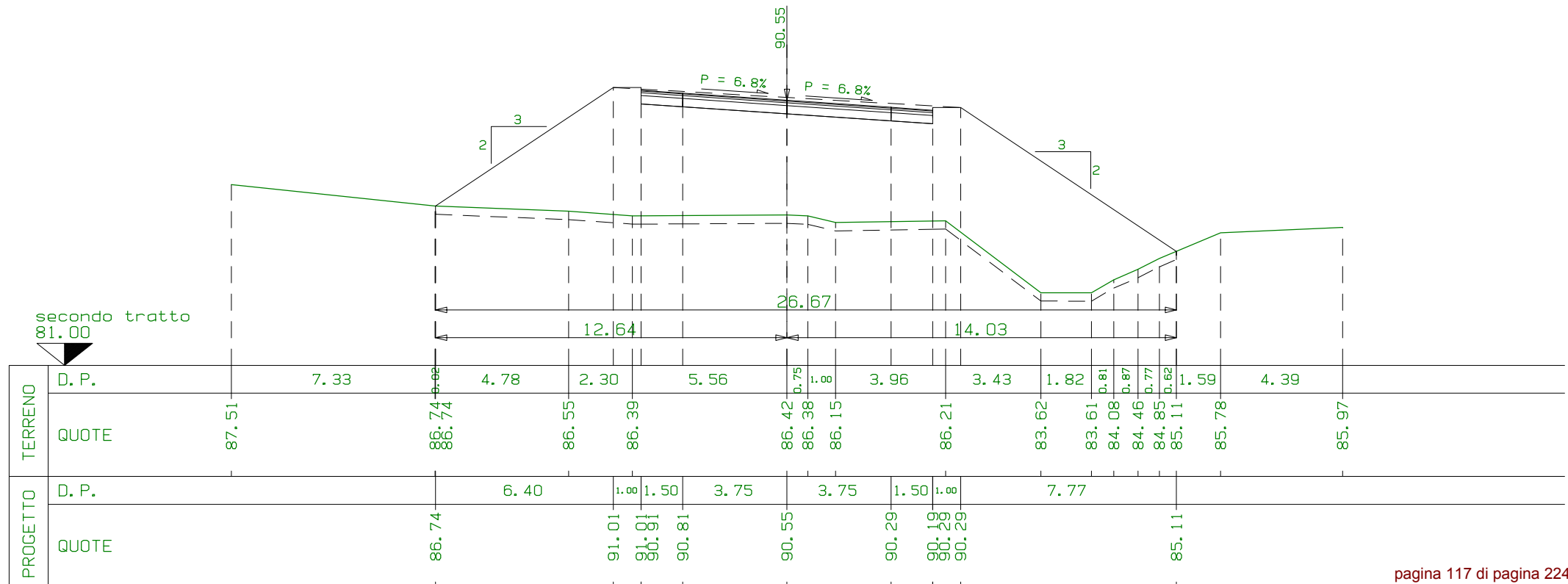

secondo tratto
81.00

SEZIONE N. 5
 PROG. 0+050.00
 QP = 90.51

R1=mq	88.14
R =mq	88.14
S =mq	0.00
Sc=m1	27.84

m1 2.51 da sez. n. 2-4 ← ————— → m1 9.17 a sez. n. 6

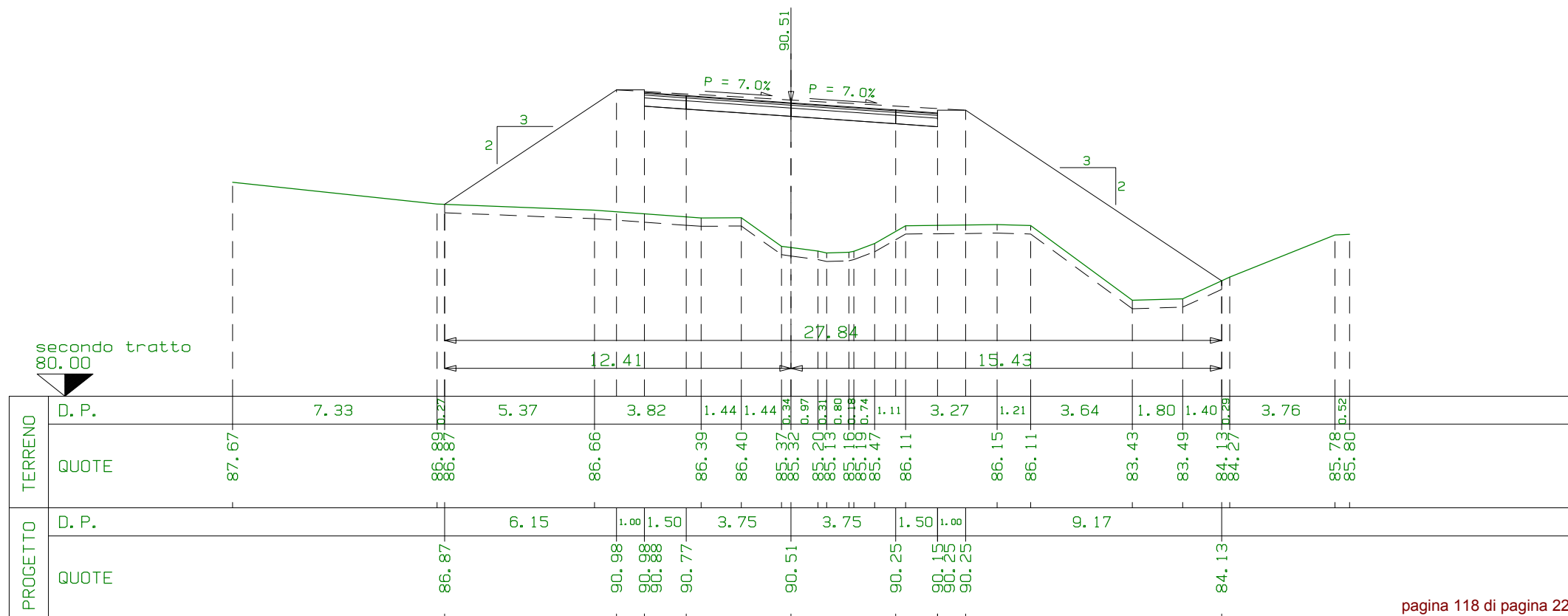

SEZIONE N. 6
 PROG. 0+059.17
 QP = 90.36

R1=mq	86.47
R =mq	86.47
S =mq	0.00
Sc=m1	24.04



secondo tratto
81.00

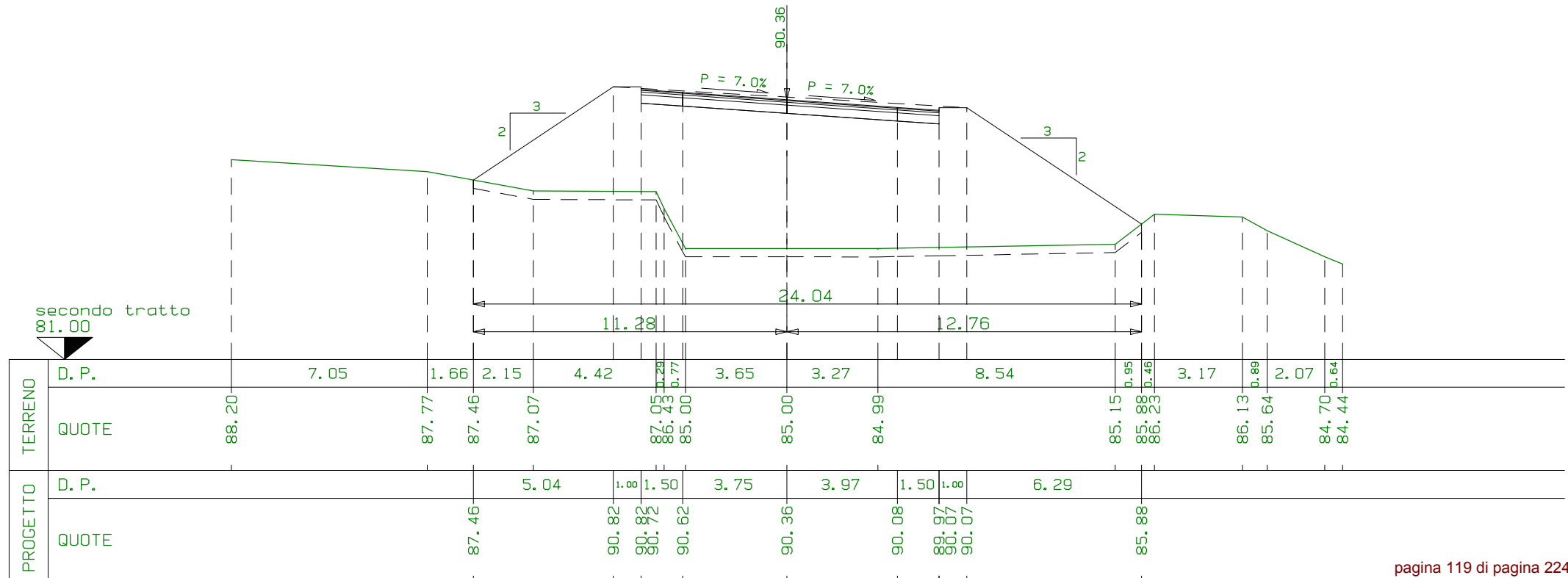

TERRENO	D. P.	7.05	1.66	2.15	4.42	11.28	24.04	12.76	8.54	3.17	2.07	0.64
	QUOTE	88.20	87.77	87.46	87.07	87.05 86.43 85.00	85.00	84.99	85.15 85.00 85.00	86.13 85.64	84.70	84.44
PROGETTO	D. P.			5.04	1.00	1.50	3.75	3.97	1.50	1.00	6.29	
	QUOTE		87.46		90.82	90.72	90.62	90.36	90.08	89.97	89.97	85.88

SEZIONE N. 7
 PROG. 0+069.64
 QP = 90.15

R1=mq	56.99
R =mq	56.99
S =mq	0.00
Sc=m1	23.61

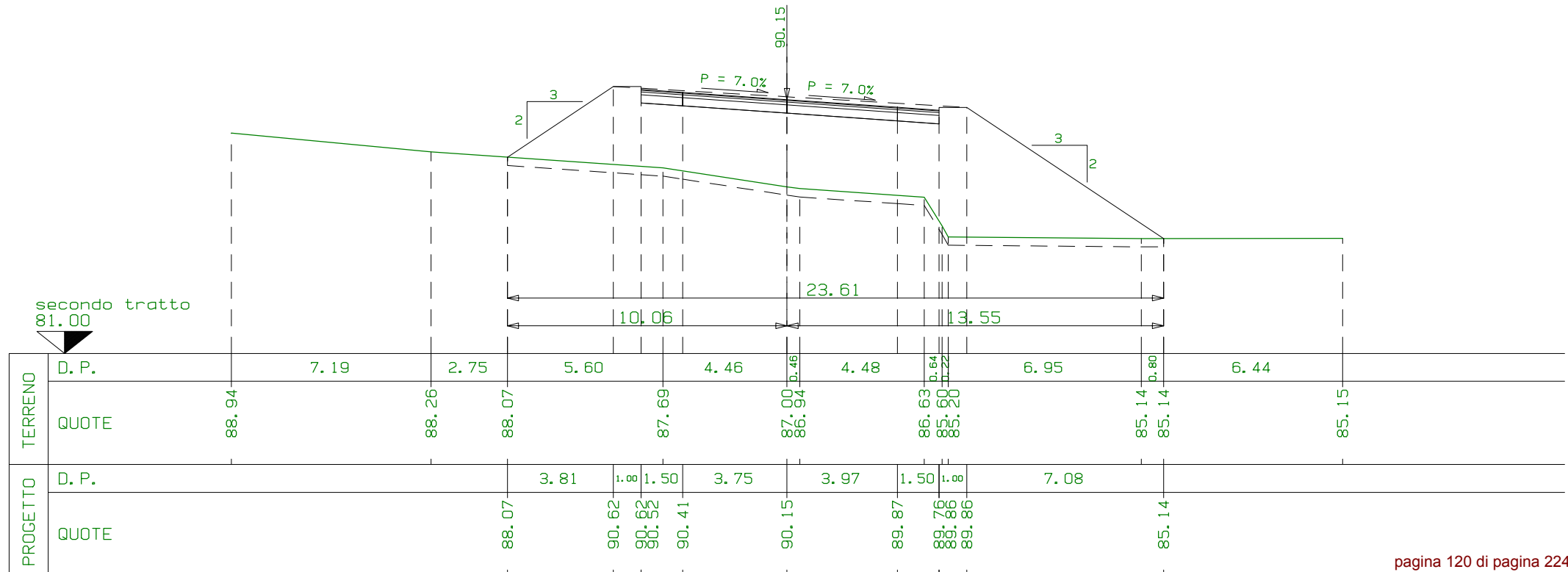

SEZIONE N. 8
 PROG. 0+079.64
 QP = 89.92

R1=mq	28.05
R =mq	28.05
S =mq	0.00
Sc=ml	19.39

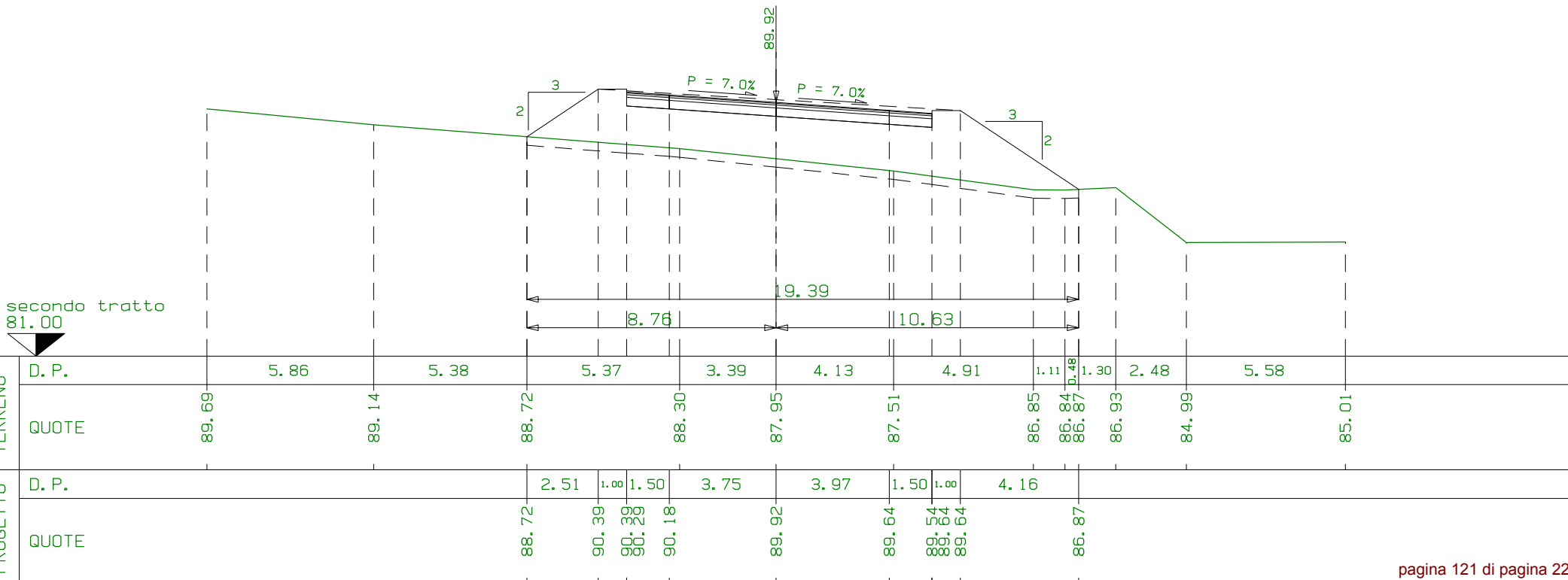

SEZIONE N. 9
 PROG. 0+089.64
 QP = 89.67

R1=mq	1.007
R2=mq	3.000
R3=mq	9.333
<u>R =mq</u>	<u>15.13</u>
<u>S =mq</u>	<u>0.00</u>
Sc=m1	17.11

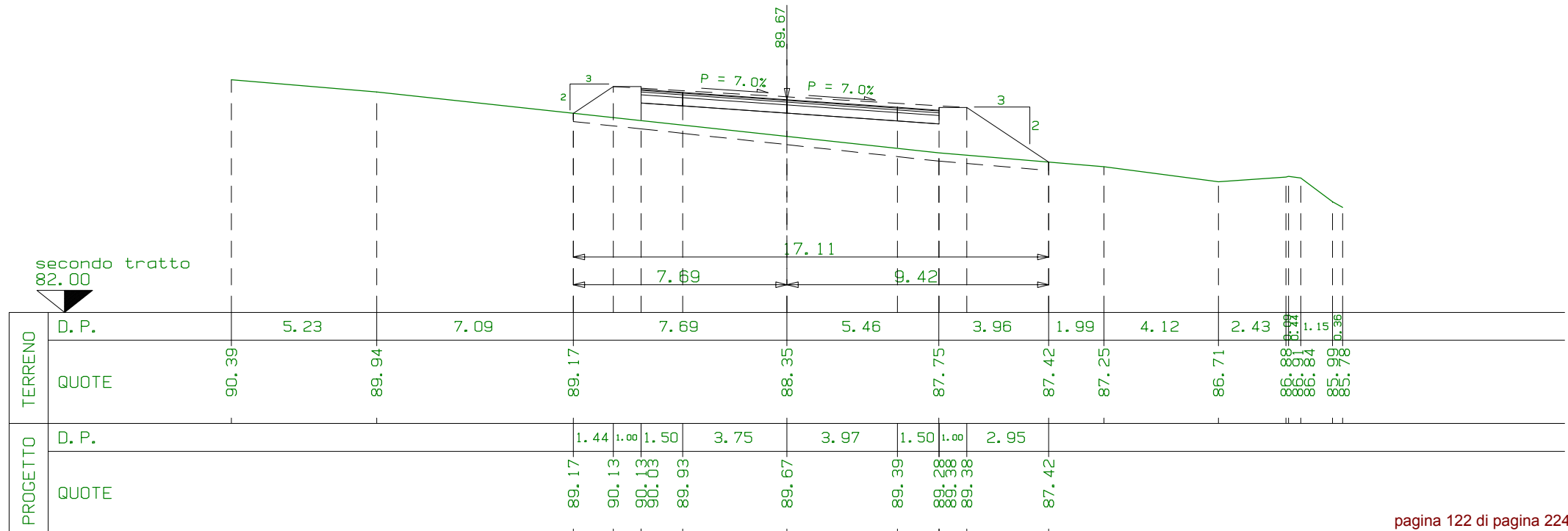
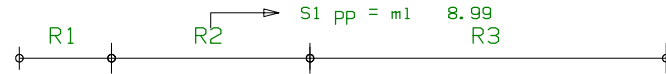

SEZIONE N. 10
 PROG. 0+099.64
 QP = 89.38

R1=mq	0.003
R2=mq	0.000
R3=mq	0.333
R4=mq	0.409
R5=mq	1.84
<u>R =mq</u>	<u>2.75</u>
S1=mq	0.43
<u>S =mq</u>	<u>0.43</u>
Sc=m1	14.83

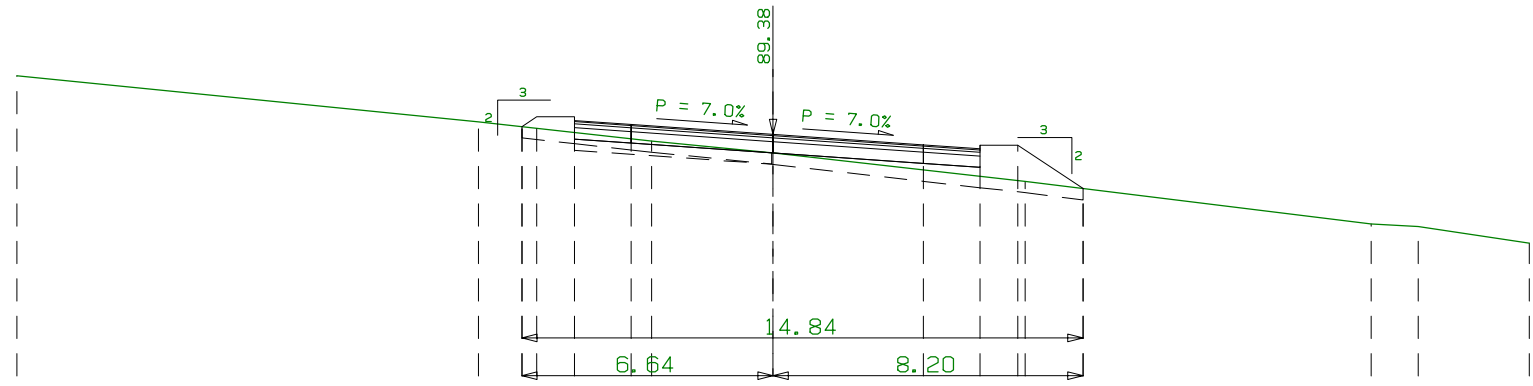
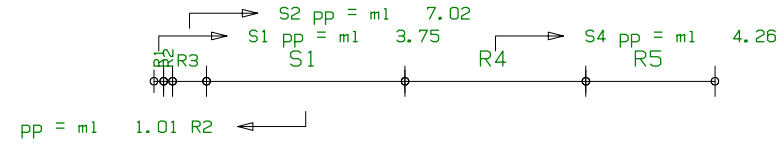

TERRENO	D. P.	12.21	1.15	3.43	3.21	6.67	1.53	7.62	1.25	2.93
	QUOTE	90.93	89.72	89.59	89.21	88.89	88.14	87.95	87.01	86.94
PROGETTO	D. P.		0.39	1.00	1.50	3.75	3.97	1.50	1.00	1.72
	QUOTE		89.58	89.55	89.64	89.38	89.10	89.10	89.10	89.10

SEZIONE N. 11
 PROG. 0+109.64
 QP = 89.07

R1=mq	0.01
R2=mq	0.01
R3=mq	1.23
<u>R =mq</u>	<u>1.25</u>
S1=mq	0.05
S2=mq	0.14
S3=mq	2.40
S4=mq	0.66
<u>S =mq</u>	<u>3.25</u>
Sc=m1	3.10

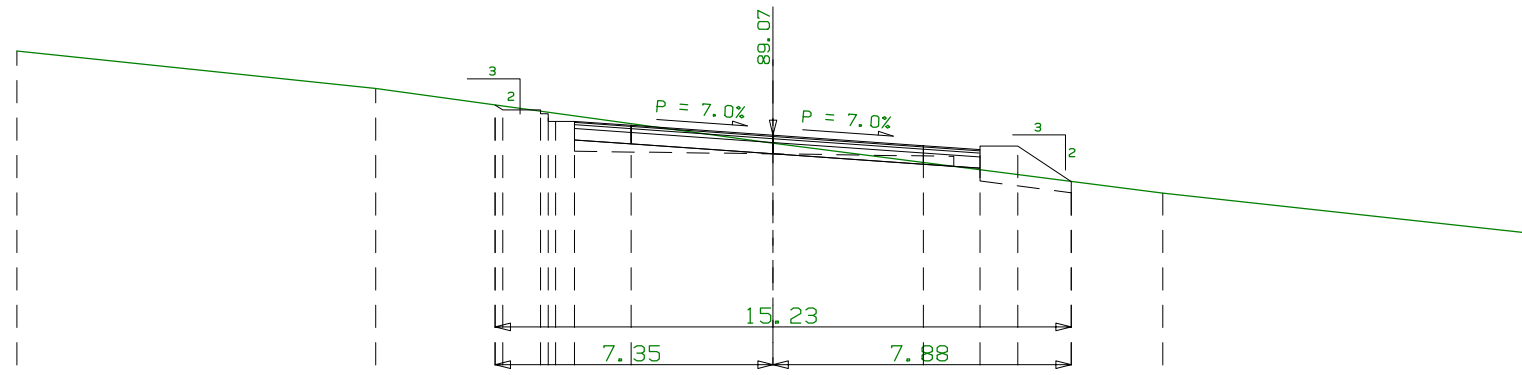
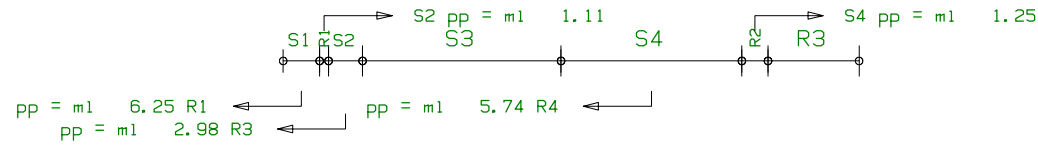

TERRENO	D. P.	9.49	3.16	7.35	7.88	2.43	9.69					
	QUOTE	91.29	90.30	89.87	88.86	87.85	87.54	86.48				
PROGETTO	D. P.			1.00	1.50	3.75	3.97	1.50	1.00	1.41		
	QUOTE			87.74	87.64	87.54	87.44	87.34	89.07	88.79	88.69	88.59

SEZIONE N. 12
 PROG. 0+119.64
 QP = 88.73

R1=mq	1.14
R =mq	1.14
S1=mq	0.51
S2=mq	0.08
S3=mq	6.66
S4=mq	0.07
S =mq	7.32
Sc=m1	2.38

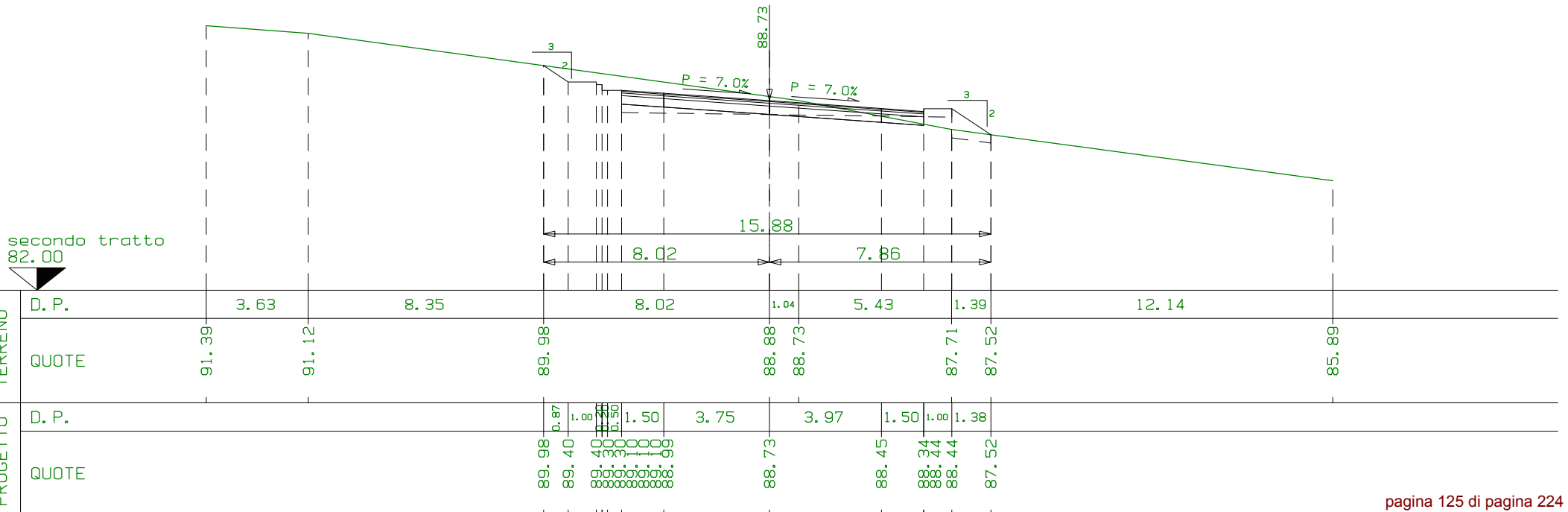

SEZIONE N. 13
 PROG. 0+129.64
 QP = 88.36

R1=mq	1.11
R =mq	1.11
S1=mq	9.64
S =mq	9.64
Sc=m1	2.45

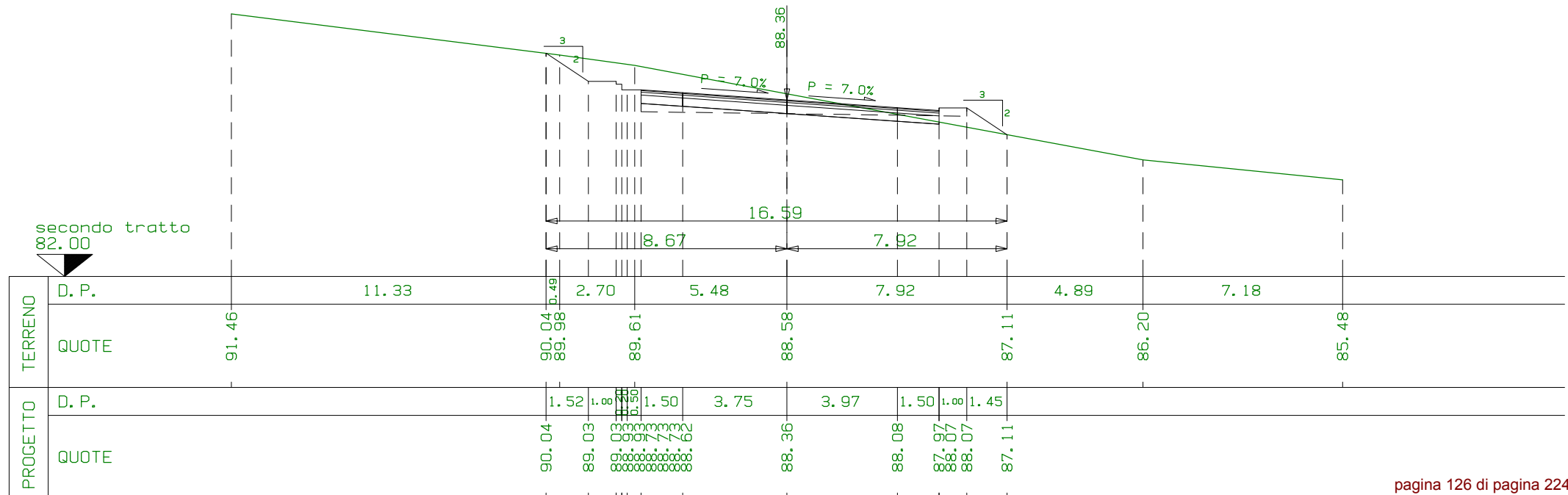
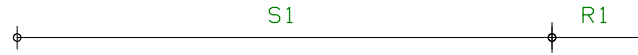

SEZIONE N. 14
 PROG. 0+138.99
 QP = 87.99

R1=mq	0.86
<u>R =mq</u>	<u>0.86</u>
S1=mq	10.82
<u>S =mq</u>	<u>10.82</u>
Sc=m1	2.20

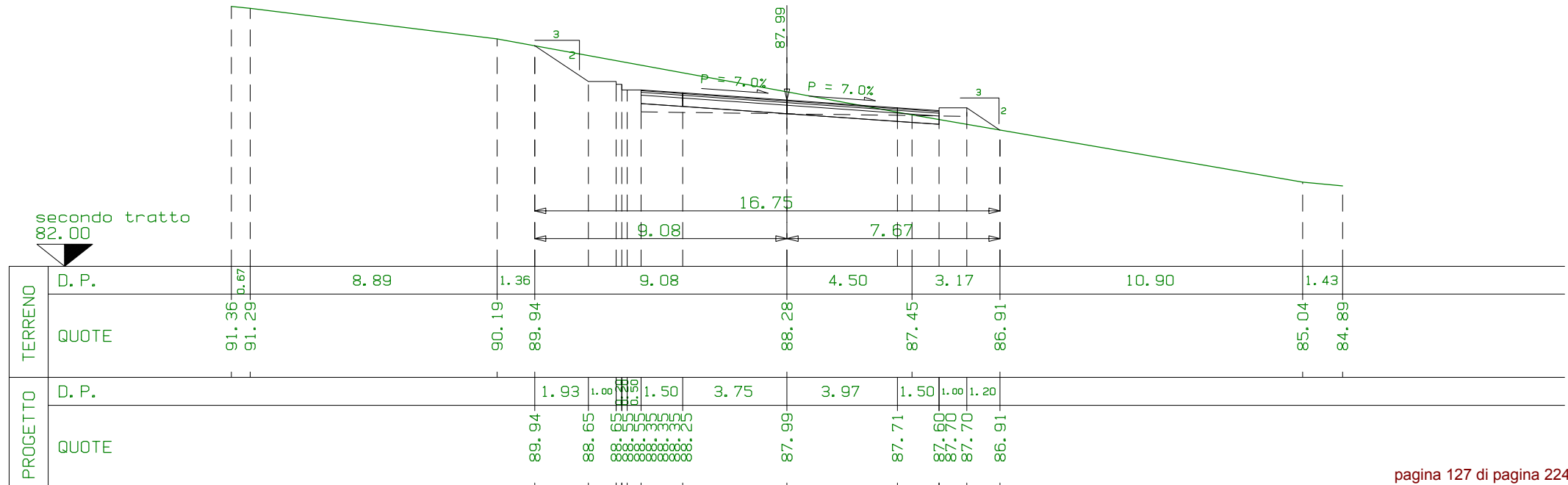
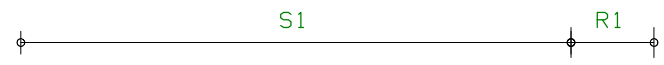

SEZIONE N. 15
 PROG. 0+149.64
 QP = 87.53

R1=mq	0.91
R =mq	0.91
S1=mq	11.12
S =mq	11.12
Sc=m1	2.25



secondo tratto
81.00

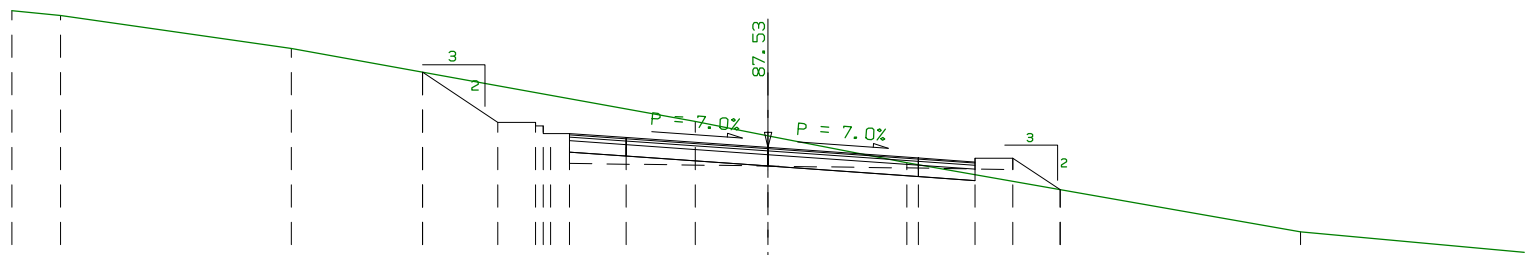

PROGETTO	TERRENO										
	D. P.	1.29	6.10	3.48	7.21	16.87	9.14	7.73	4.06	6.36	5.92
QUOTE	91.15	91.02	90.15	89.53	88.22	87.84	87.13	86.42	85.30	84.76	
PROGETTO	TERRENO										
	D. P.	1.99	1.00	1.50	3.75	3.97	1.50	1.00	1.25		
QUOTE	89.53	88.20	87.50	87.53	87.25	87.15	87.25	86.42			

SEZIONE N. 16
 PROG. 0+159.64
 QP = 87.08

R1=mq	1.10
R =mq	1.10
S1=mq	10.32
S2=mq	0.00
S =mq	10.32
Sc=m1	2.42



secondo tratto
81.00

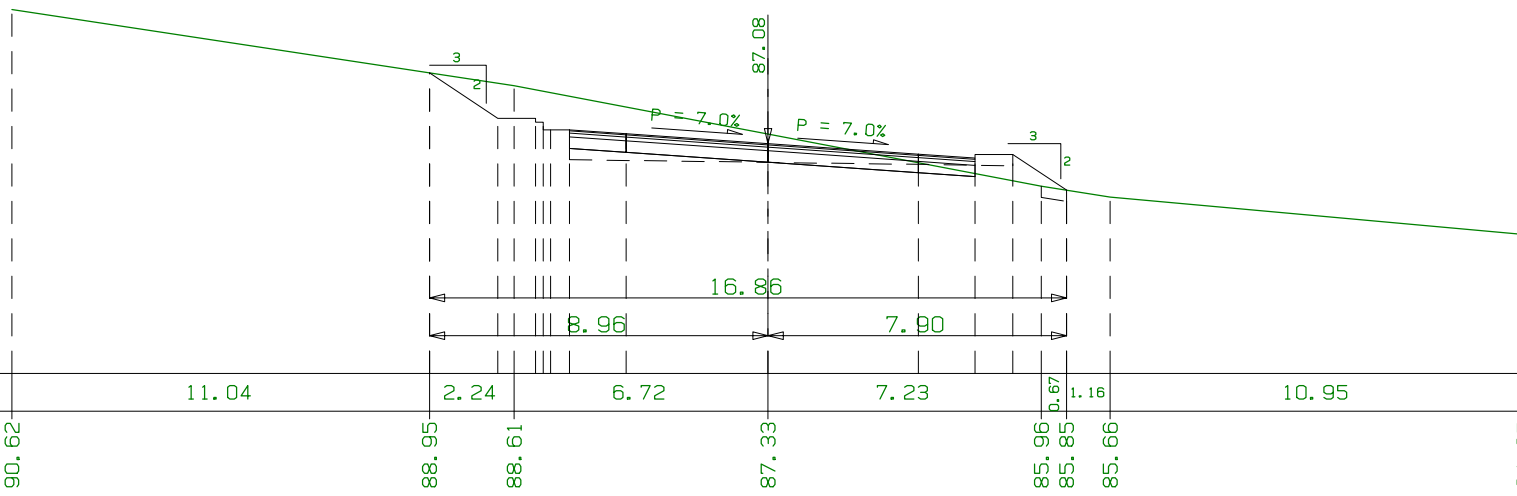

TERRENO	D. P.	90.62	11.04	2.24	6.72	87.08	7.23	1.16	10.95	84.67				
	QUOTE	90.62	88.95	88.61	87.33	85.96	85.85	85.66	84.67					
PROGETTO	D. P.		1.81	1.00	1.50	3.75	3.97	1.50	1.00	1.42				
	QUOTE	88.95	87.75	77.65	77.65	77.65	77.65	77.65	77.65	77.65	87.08	86.80	70.80	86.80

SEZIONE N. 17
 PROG. 0+169.64
 QP = 86.62

R1=mq	0.00
R2=mq	0.59
<u>R =mq</u>	<u>0.59</u>
S1=mq	11.92
S2=mq	0.01
<u>S =mq</u>	<u>11.93</u>
Sc=m1	1.91

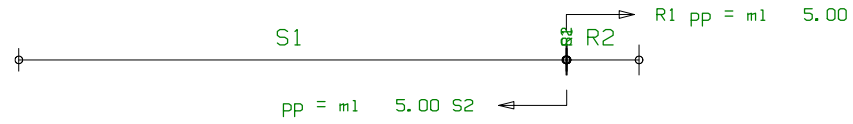

secondo tratto
81.00

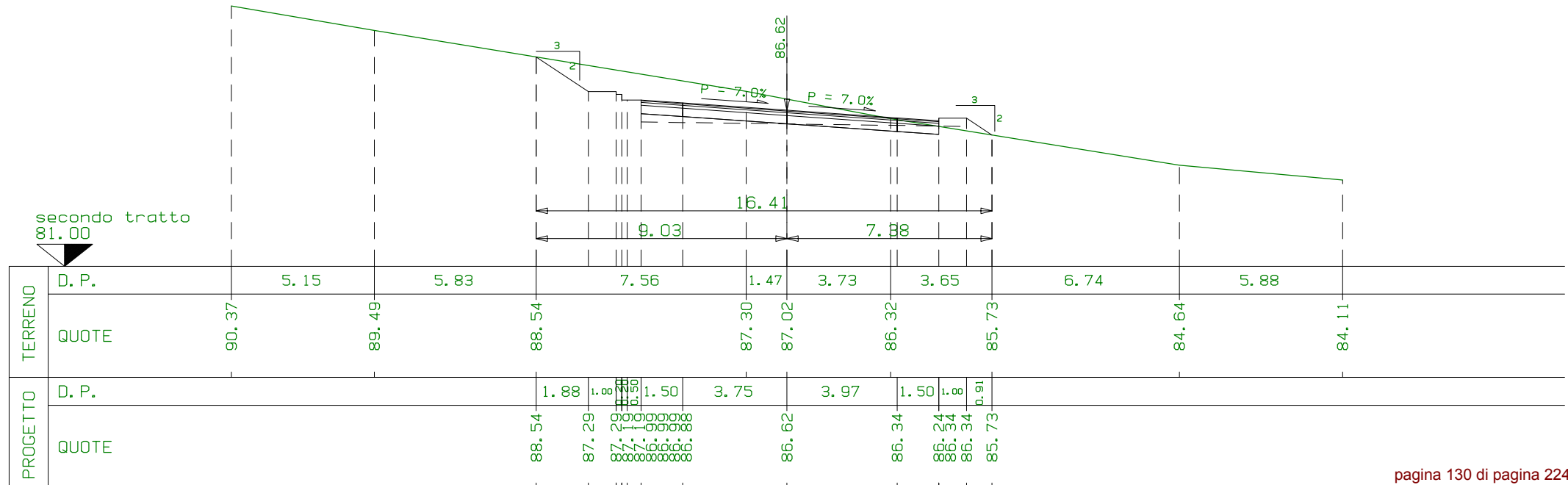

SEZIONE N. 18
 PROG. 0+179.64
 QP = 86.16

R1=mq	0.01
R2=mq	0.38
<u>R =mq</u>	<u>0.39</u>
S1=mq	13.19
S2=mq	0.00
<u>S =mq</u>	<u>13.19</u>
Sc=m1	1.70

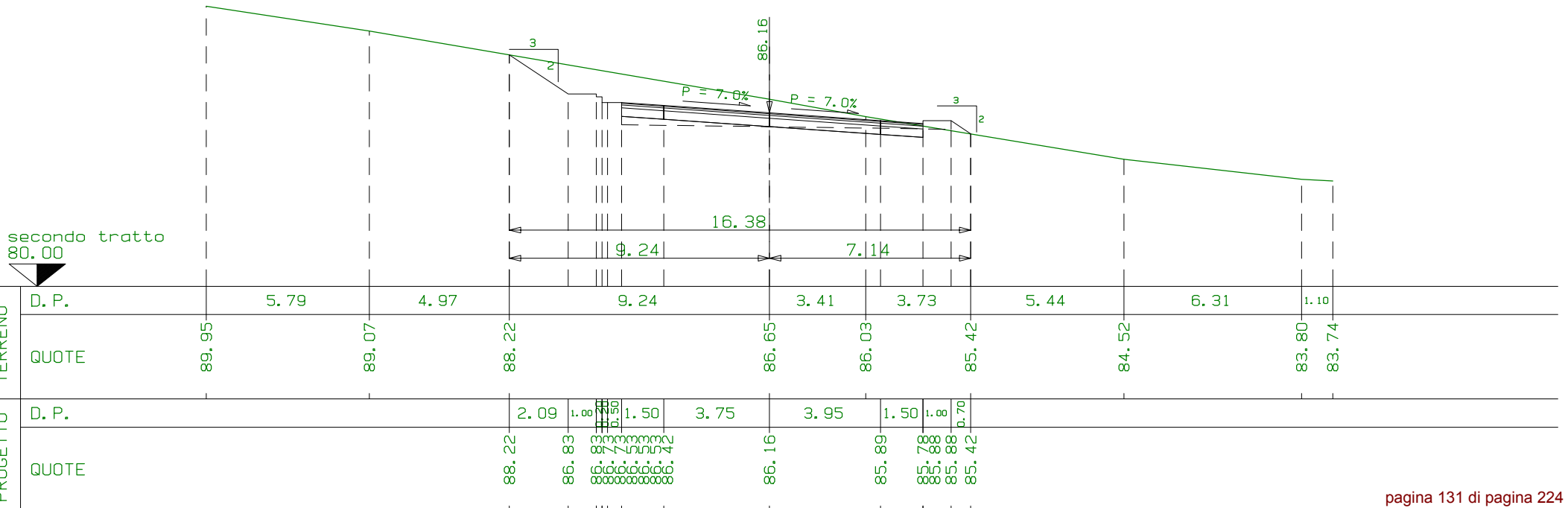
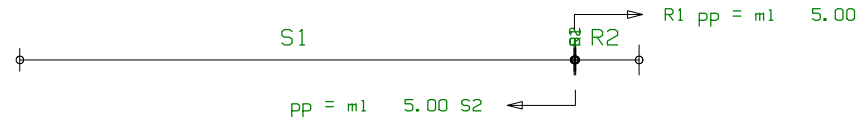

SEZIONE N. 19
 PROG. 0+189.64
 QP = 85.70

R1=mq	0.00
R2=mq	0.34
<u>R =mq</u>	<u>0.34</u>
S1=mq	14.23
S2=mq	0.01
<u>S =mq</u>	<u>14.24</u>
Sc=ml	1.68

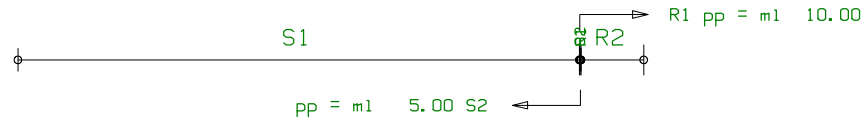

secondo tratto
80.00

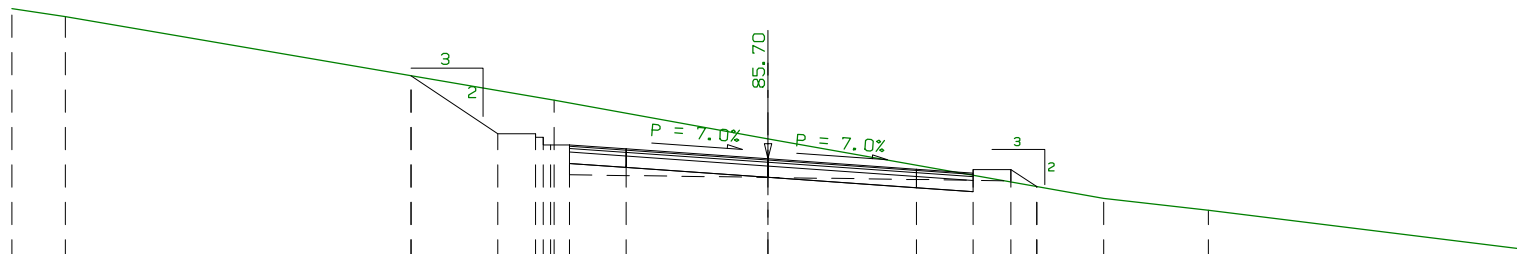

TERRENO	D. P.	1.41	9.14	3.78	5.66	7.11	1.77	2.77	8.35	
	QUOTE	89.68	89.47	87.90	87.25	86.24	84.97	84.65	84.34	83.31
PROGETTO	D. P.		2.30	1.00	1.50	3.75	3.93	1.50	1.00	0.68
	QUOTE		87.90	86.37	85.70	85.43	85.42	85.42	84.97	

SEZIONE N. 20
 PROG. 0+199.64
 QP = 85.25

R1=mq	0.00
R2=mq	0.34
<u>R =mq</u>	<u>0.34</u>
S1=mq	13.89
S2=mq	0.01
<u>S =mq</u>	<u>13.90</u>
Sc=m1	1.64

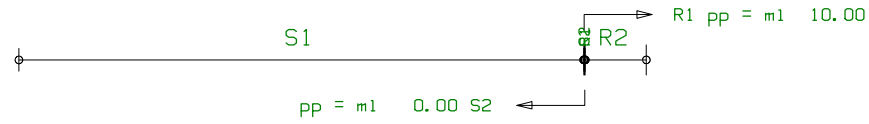

secondo tratto
80.00

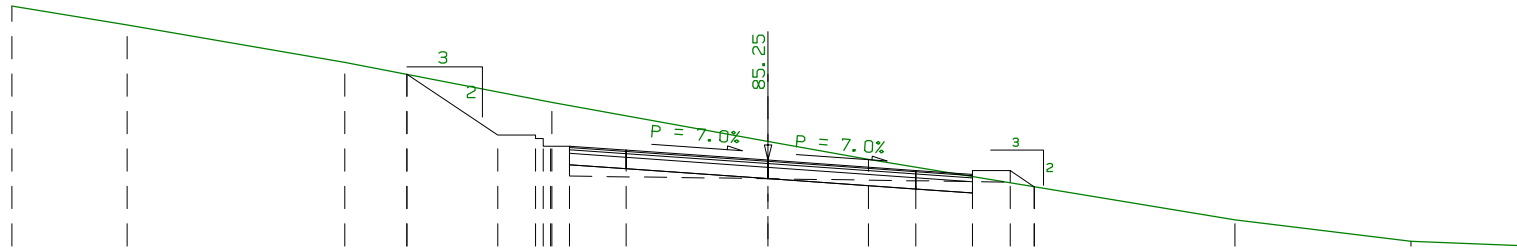

TERRENO	D. P.	3.05	5.76	1.64	3.83	5.72	2.66	4.39	5.31	4.65	3.00
	QUOTE	89.32	88.82	87.83	87.52	86.77	85.74	85.27	84.54	83.67	83.10
PROGETTO	D. P.		2.40	1.00	1.50	3.75	3.91	1.50	1.00	0.64	
	QUOTE		87.52	85.91	85.25	84.97	84.97	84.97	84.54		

SEZIONE N. 21
 PROG. 0+209.64
 QP = 84.81

R1=mq	0.00
R2=mq	0.35
<u>R =mq</u>	<u>0.35</u>
S1=mq	13.55
S2=mq	0.01
<u>S =mq</u>	<u>13.56</u>
Sc=m1	1.66

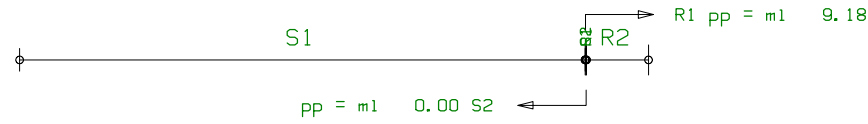

secondo tratto
79.00

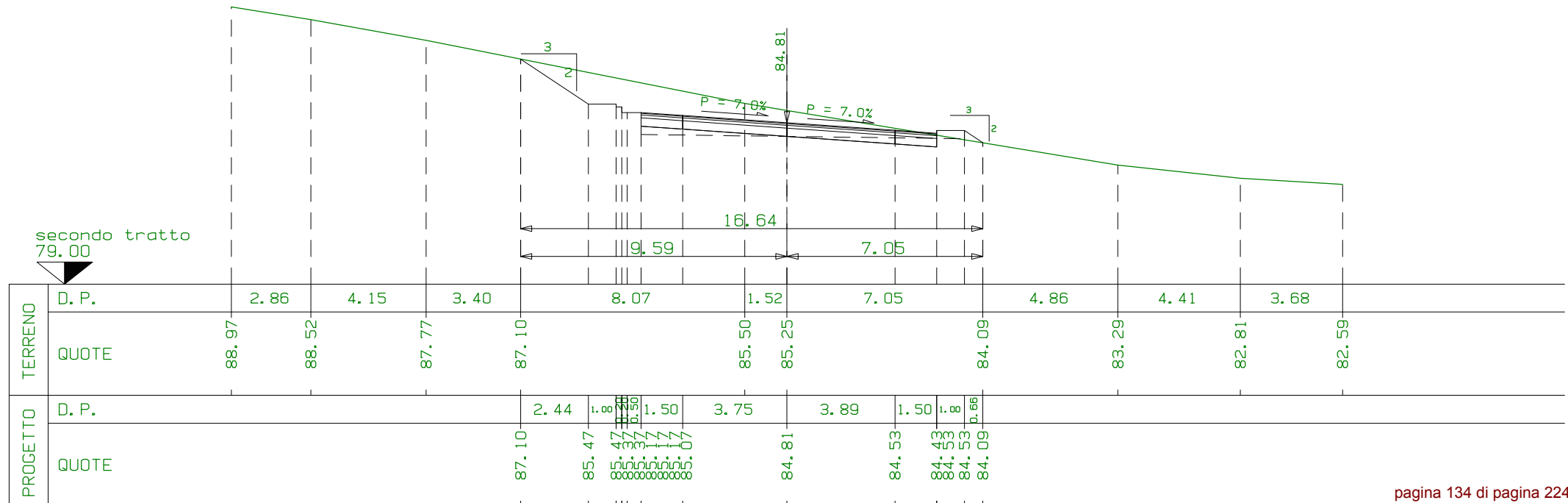

TERRENO	D. P.	2.86	4.15	3.40	8.07	1.52	7.05	4.86	4.41	3.68
	QUOTE	88.97	88.52	87.77	87.10	85.50	85.25	84.09	83.29	82.81
PROGETTO	D. P.	2.44	1.00	1.50	3.75	3.89	1.50	1.00	0.66	
	QUOTE	87.10	85.47	84.50	84.81	84.53	84.43	84.53	84.09	

SEZIONE N. 22
 PROG. 0+218.82
 QP = 84.42

R1=mq	0.00
R2=mq	0.43
<u>R =mq</u>	<u>0.43</u>
S1=mq	13.81
S2=mq	0.00
<u>S =mq</u>	<u>13.81</u>
Sc=m1	1.65

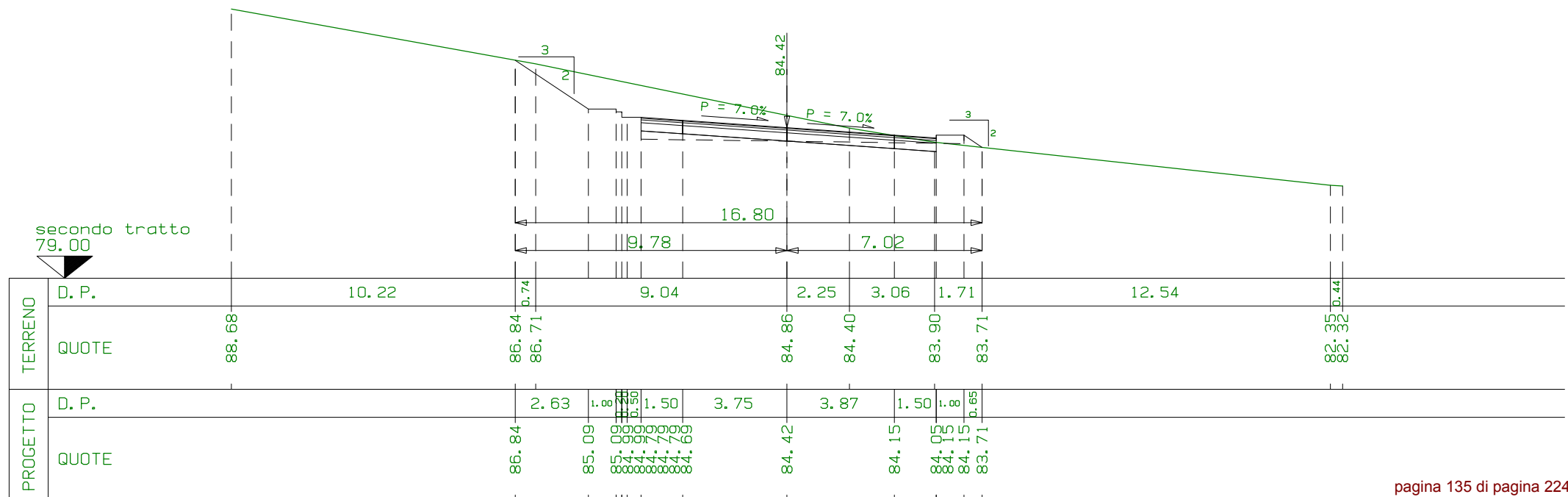
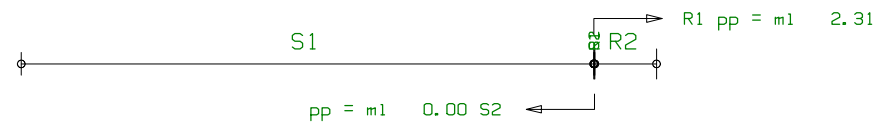

SEZIONE N. 23
 PROG. 0+223.44
 QP = 84.24

R1=mq	0.00
R2=mq	0.39
<u>R =mq</u>	<u>0.39</u>
S1=mq	13.88
S2=mq	0.01
<u>S =mq</u>	<u>13.89</u>
Sc=m1	1.61

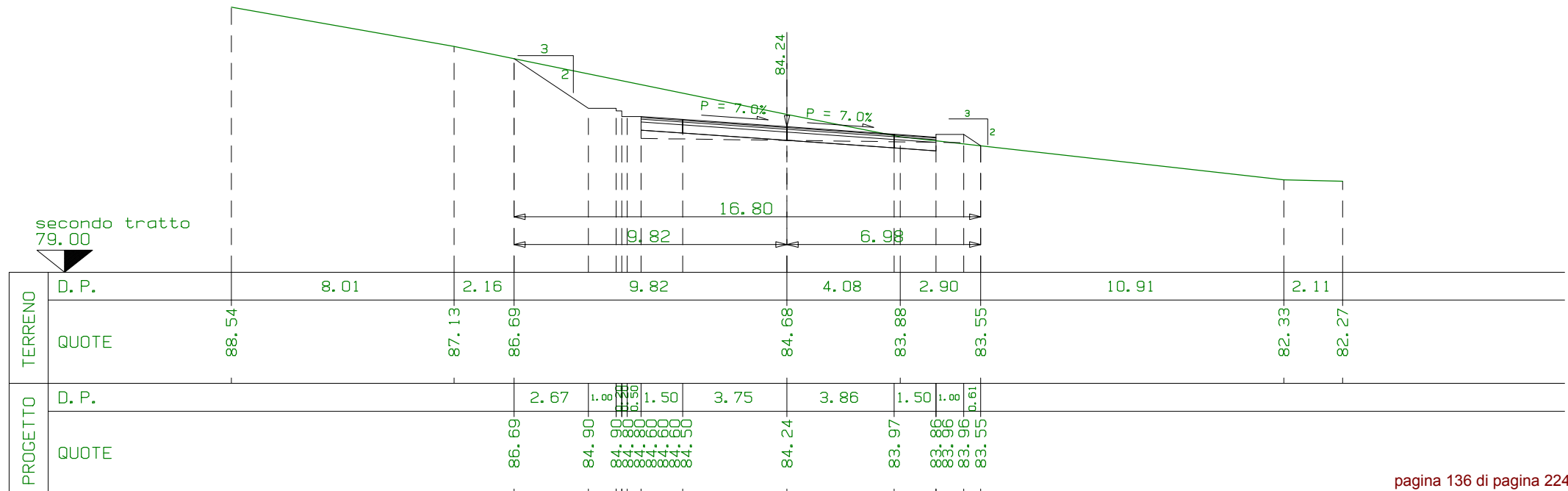
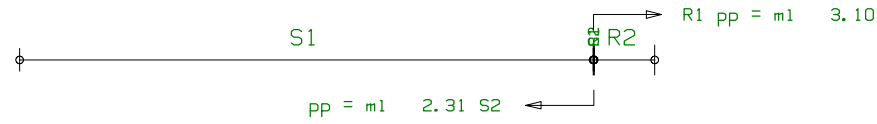

SEZIONE N. 24
 PROG. 0+229.64
 QP = 83.99

R1=mq	0.01
R2=mq	0.57
<u>R =mq</u>	<u>0.58</u>
S1=mq	13.90
S2=mq	0.01
<u>S =mq</u>	<u>13.91</u>
Sc=m1	1.86

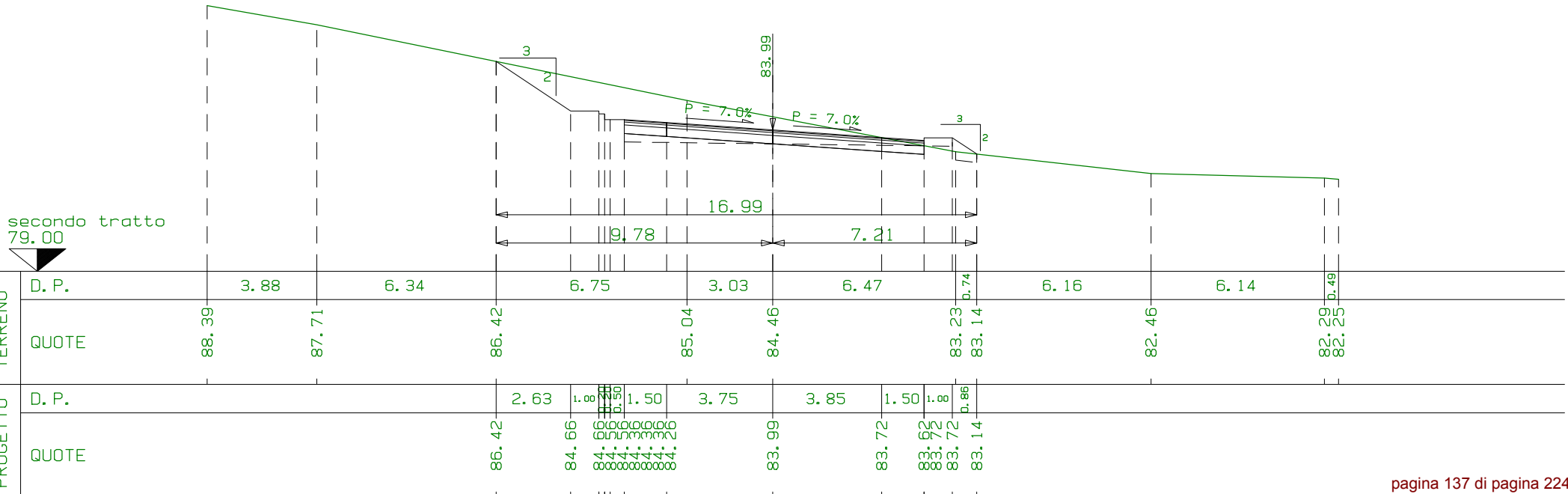
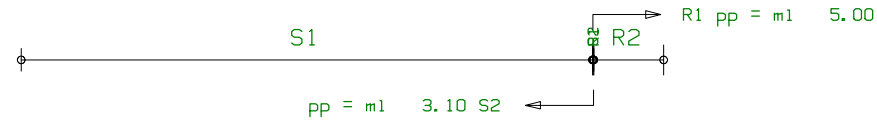

SEZIONE N. 25
 PROG. 0+239.64
 QP = 83.62

R1=mq	0.01
R2=mq	0.66
<u>R =mq</u>	<u>0.67</u>
S1=mq	11.78
S2=mq	0.00
<u>S =mq</u>	<u>11.78</u>
Sc=m1	1.94

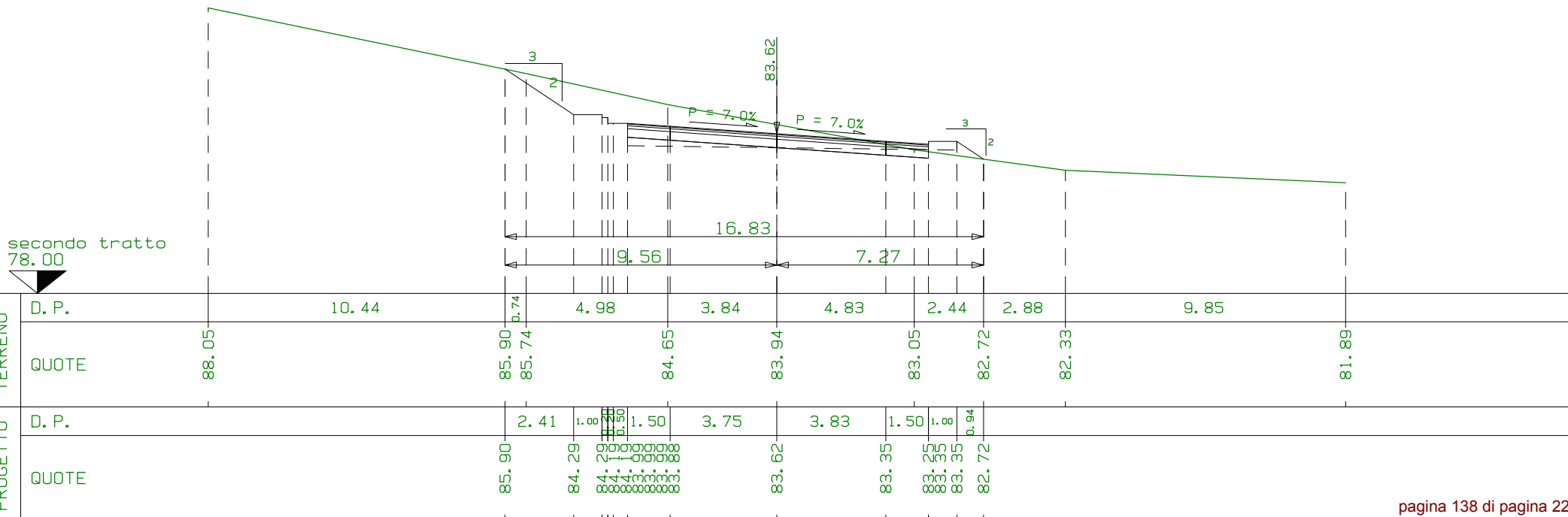
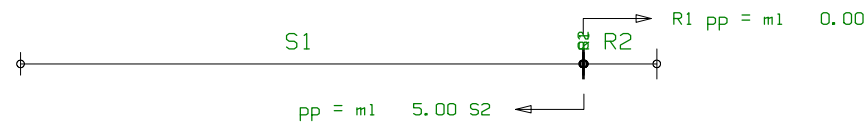

SEZIONE N. 26
 PROG. 0+249.64
 QP = 83.27

R1=mq	0.01
R2=mq	0.48
<u>R =mq</u>	<u>0.49</u>
S1=mq	9.34
S2=mq	0.00
<u>S =mq</u>	<u>9.34</u>
Sc=m1	1.75

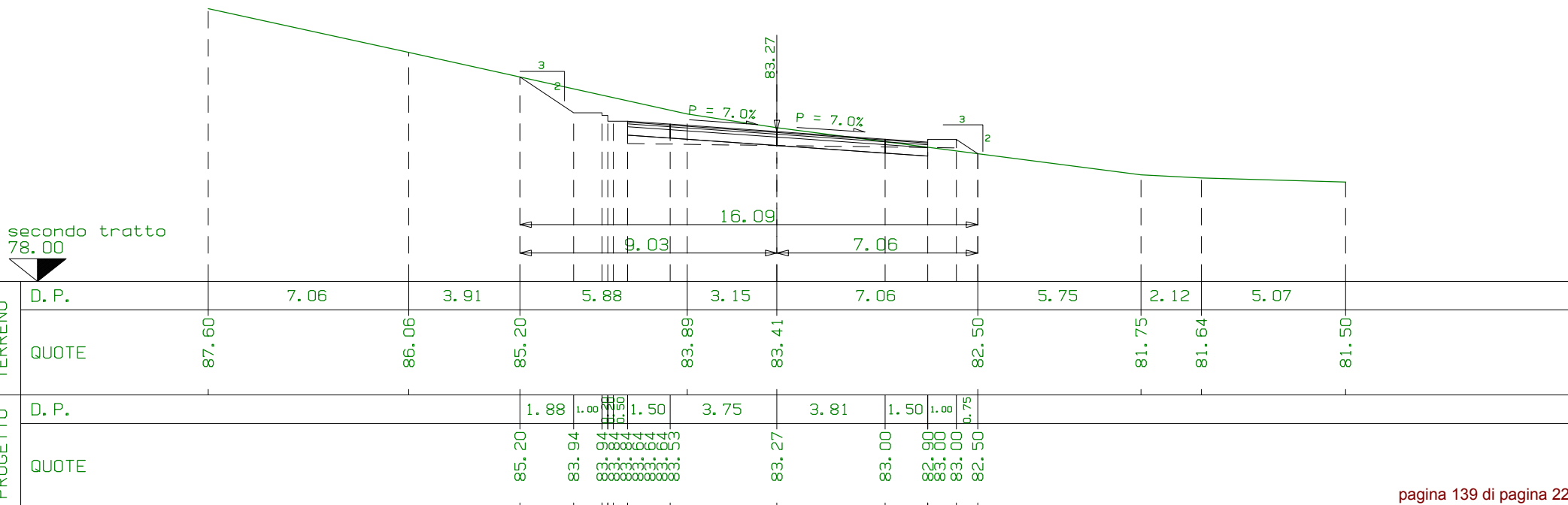
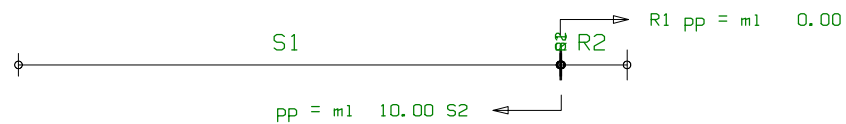

SEZIONE N. 27
 PROG. 0+259.64
 QP = 82.94

R1=mq	0.01
R2=mq	0.87
<u>R =mq</u>	<u>0.88</u>
S1=mq	6.68
S2=mq	0.00
<u>S =mq</u>	<u>6.68</u>
Sc=m1	2.12



secondo tratto
78.00

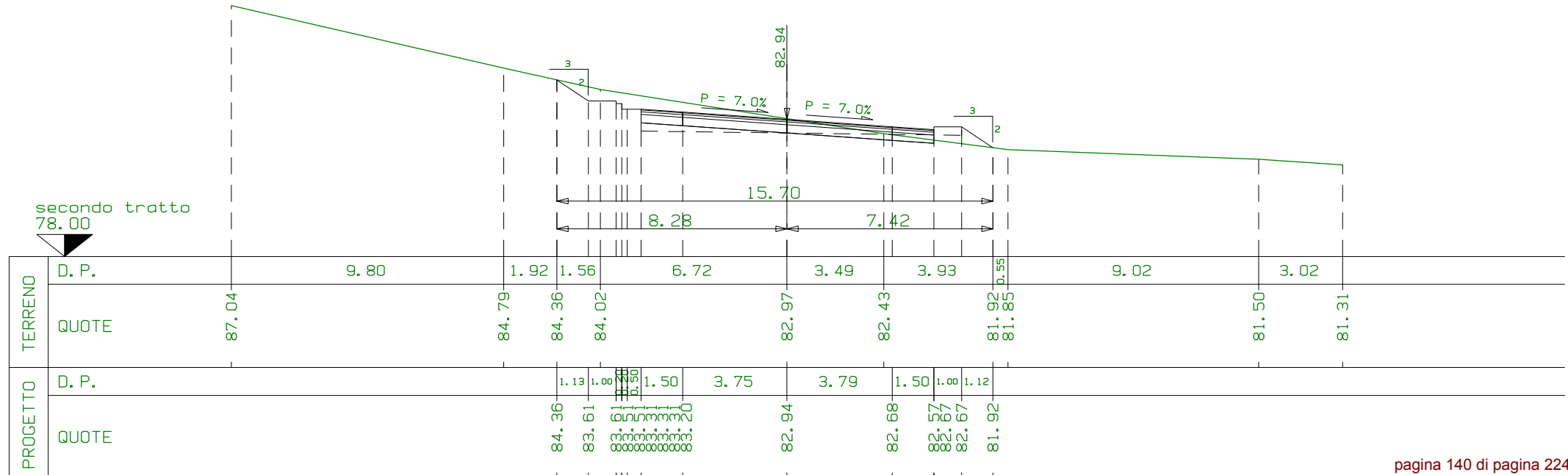

SEZIONE N. 28
 PROG. 0+269.64
 QP = 82.64

R1=mq	0.01
R2=mq	0.90
<u>R =mq</u>	<u>0.91</u>
S1=mq	0.22
S2=mq	0.01
S3=mq	1.18
S4=mq	3.00
S5=mq	0.00
<u>S =mq</u>	<u>3.41</u>
Sc=m1	2.04

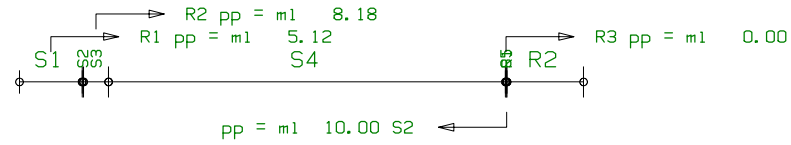

secondo tratto
77.00

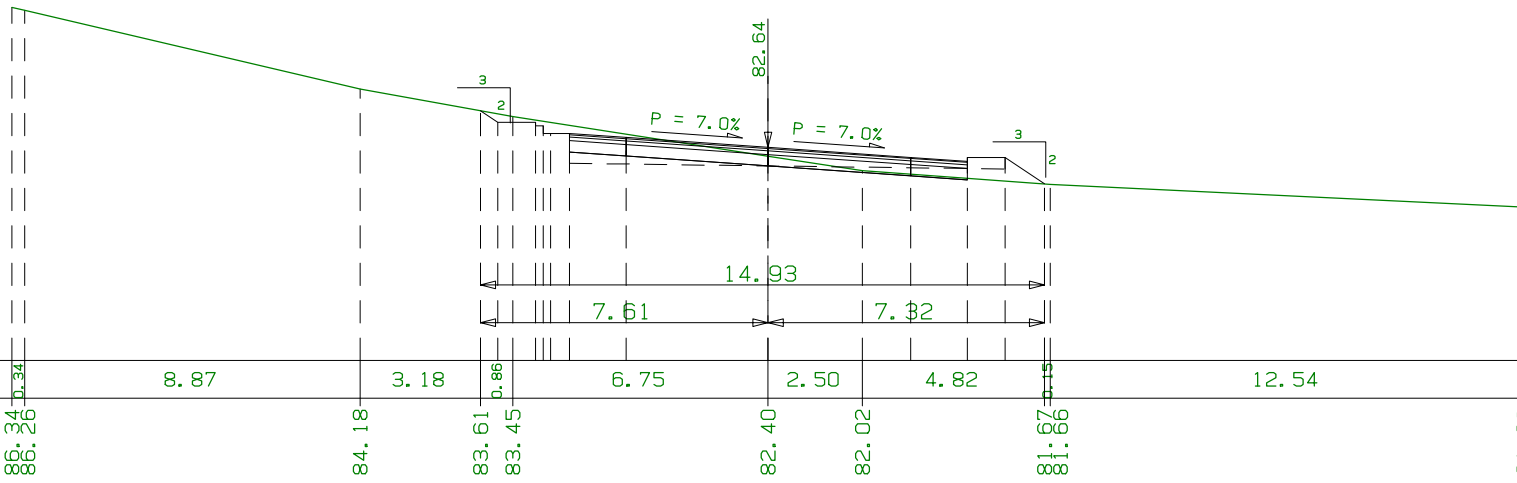

TERRENO	D. P.	86.34	8.87	84.18	3.18	83.61	6.75	82.64	2.50	82.02	4.82	81.67	12.54	81.06
	QUOTE	0.34			0.86							0.15		
PROGETTO	D. P.	86.34		84.18	1.46	83.61	1.50	82.64	3.77	82.37	1.50	81.67		
	QUOTE	0.00			0.30	0.00	0.00	0.00	0.00	0.00	0.00	0.00	0.00	0.00

SEZIONE N. 29
 PROG. 0+279.64
 QP = 82.35

R1=mq	0.21
R2=mq	0.04
R3=mq	0.01
R4=mq	0.74
<u>R =mq</u>	<u>1.00</u>
S1=mq	0.00
S2=mq	1.08
S3=mq	0.65
<u>S =mq</u>	<u>1.73</u>
Sc=m1	3.92

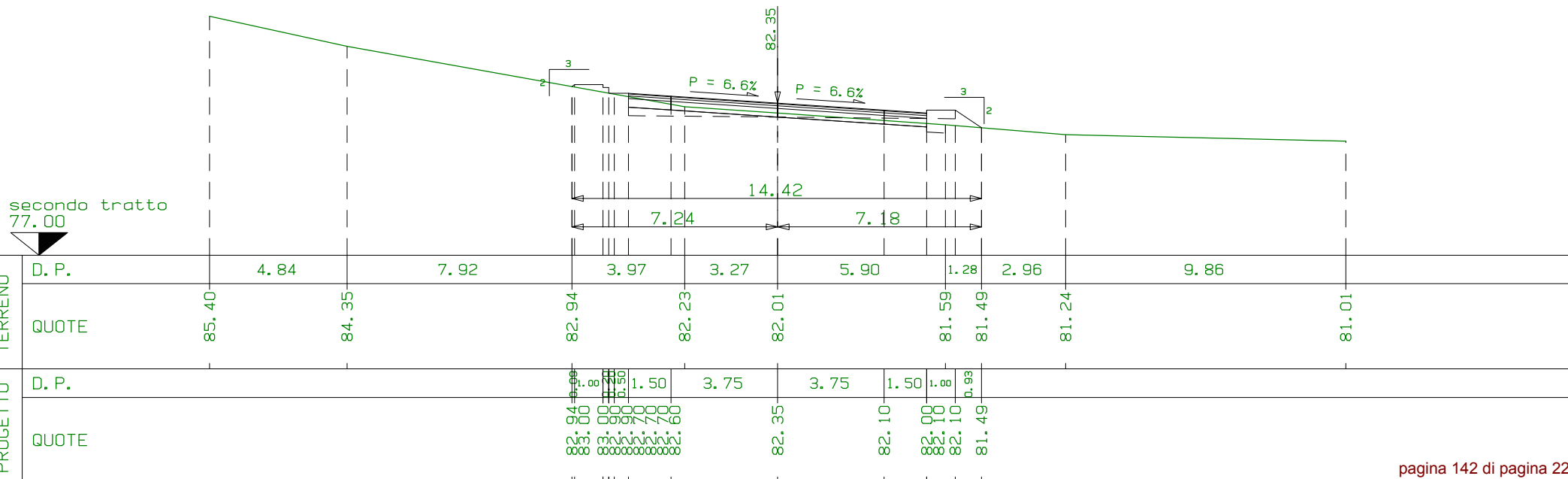
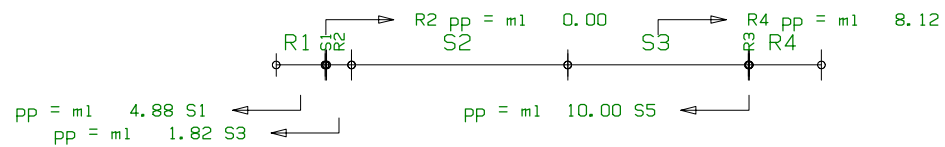

SEZIONE N. 30
 PROG. 0+289.64
 QP = 82.09

R1=mq	0.51
R2=mq	0.01
R3=mq	0.12
R4=mq	0.05
R5=mq	0.92
<u>R =mq</u>	<u>1.71</u>
S1=mq	0.77
<u>S =mq</u>	<u>0.77</u>
Sc=ml	9.07

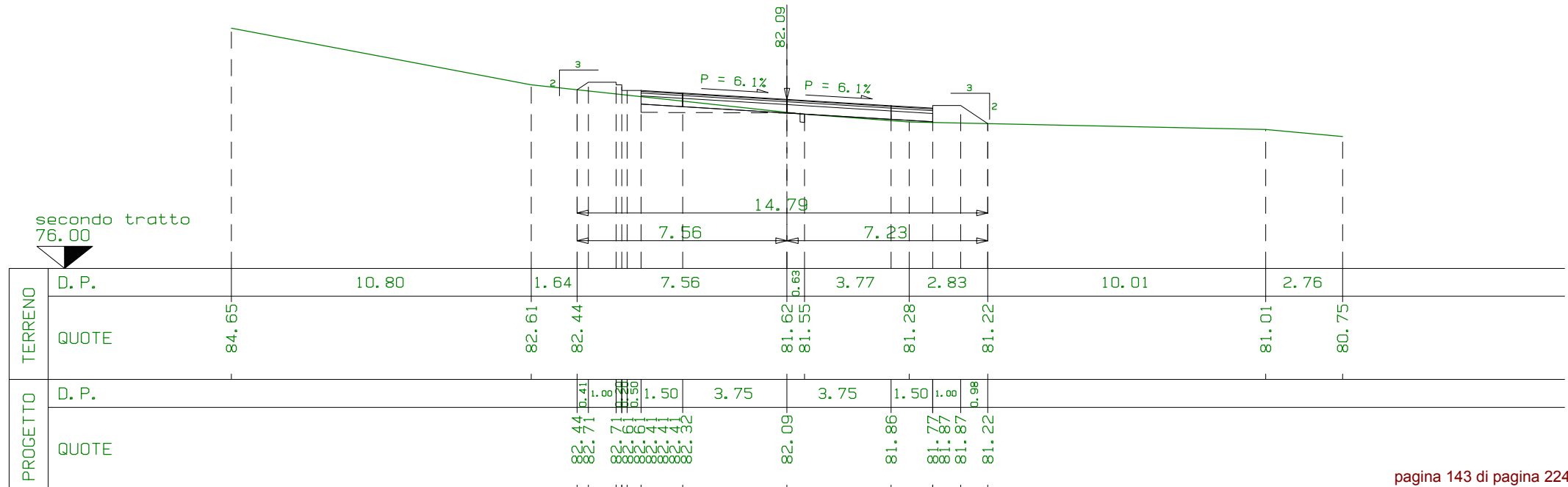
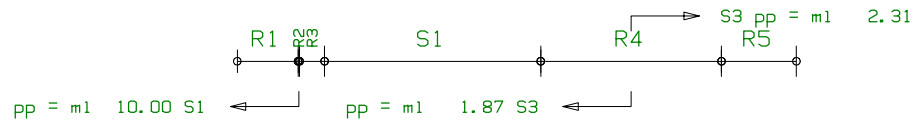

SEZIONE N. 31
 PROG. 0+299.64
 QP = 81.85

R1=mq	0.41
R2=mq	0.72
<u>R =mq</u>	<u>1.13</u>
S1=mq	0.63
S2=mq	0.65
S3=mq	0.50
<u>S =mq</u>	<u>1.78</u>
Sc=m1	3.96

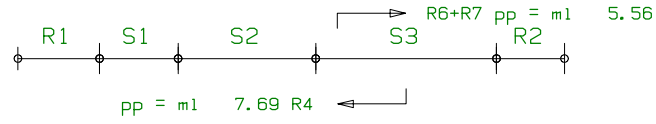

secondo tratto
75.00

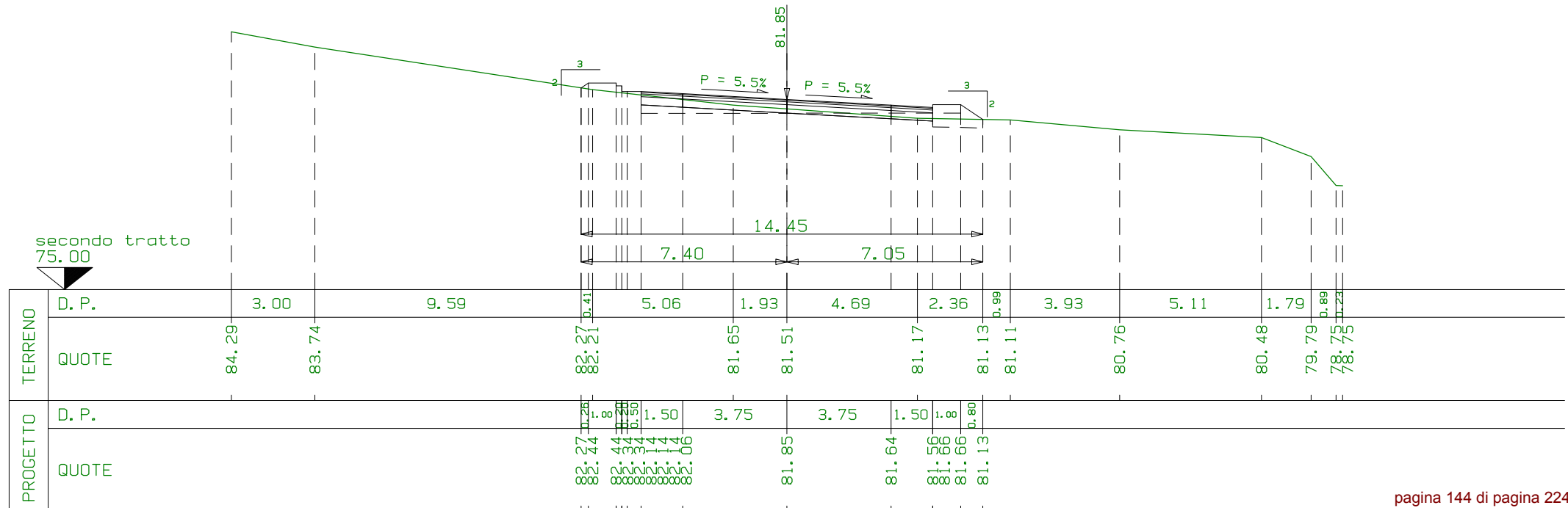

TERRENO	D. P.	3.00	9.59	0.41	5.06	1.93	4.69	2.36	0.99	3.93	5.11	1.79	0.89	0.23
	QUOTE	84.29	83.74	82.27	82.21	81.65	81.51	81.17	81.13	81.11	80.76	80.48	79.79	78.75
PROGETTO	D. P.	0.26	1.00	1.50	3.75	3.75	1.50	1.00	0.80					
	QUOTE	82.44	82.34	82.34	82.34	82.34	81.85	81.64	81.50	81.66	81.13			

SEZIONE N. 32
 PROG. 0+309.64
 QP = 81.63



R	=mq	3.25
S1	=mq	0.08
S	=mq	0.08
Sc	=m1	13.28

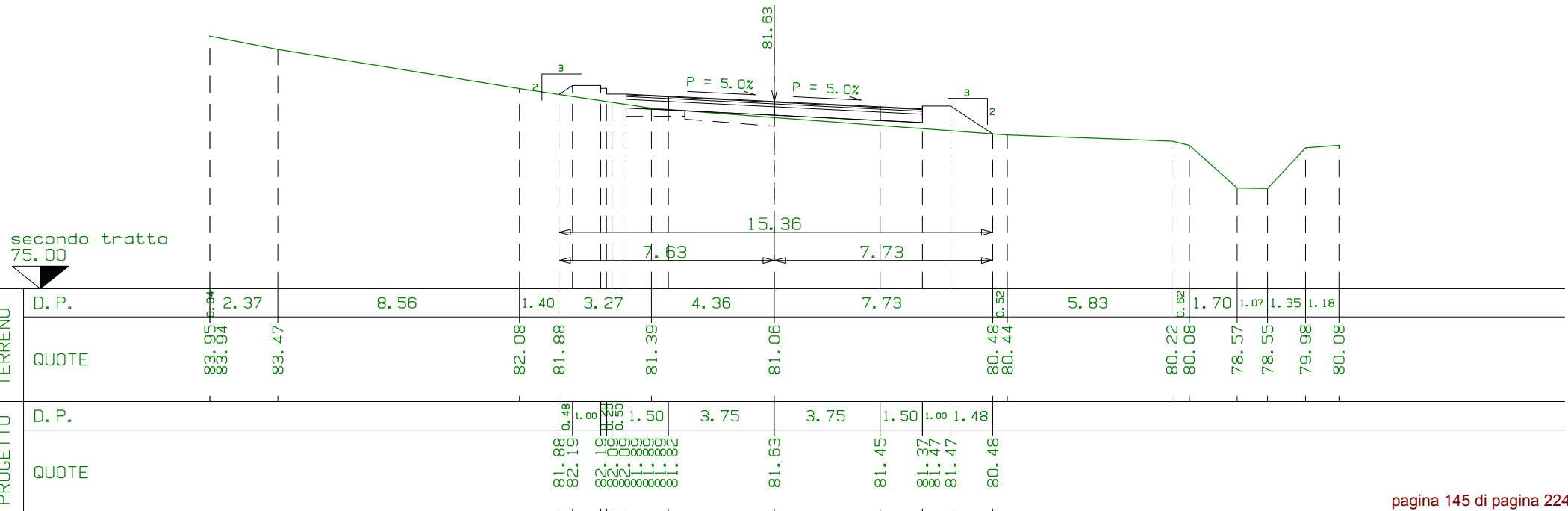
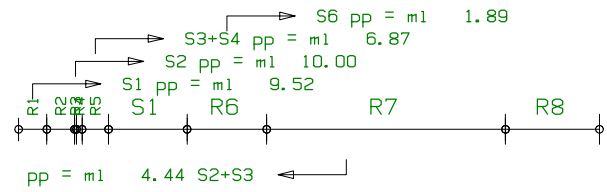

SEZIONE N. 33
 PROG. 0+319.64
 QP = 81.44

R1	=mq	0.00
R2	=mq	0.00
R3	=mq	0.00
R4	=mq	3.88
<hr/>		
R	=mq	3.95
<hr/>		
S1	=mq	0.00
S2	=mq	0.00
S3	=mq	0.00
S4	=mq	0.00
S5	=mq	0.00
S6	=mq	0.30
<hr/>		
S	=mq	1.28
<hr/>		
Sc	=m1	9.04

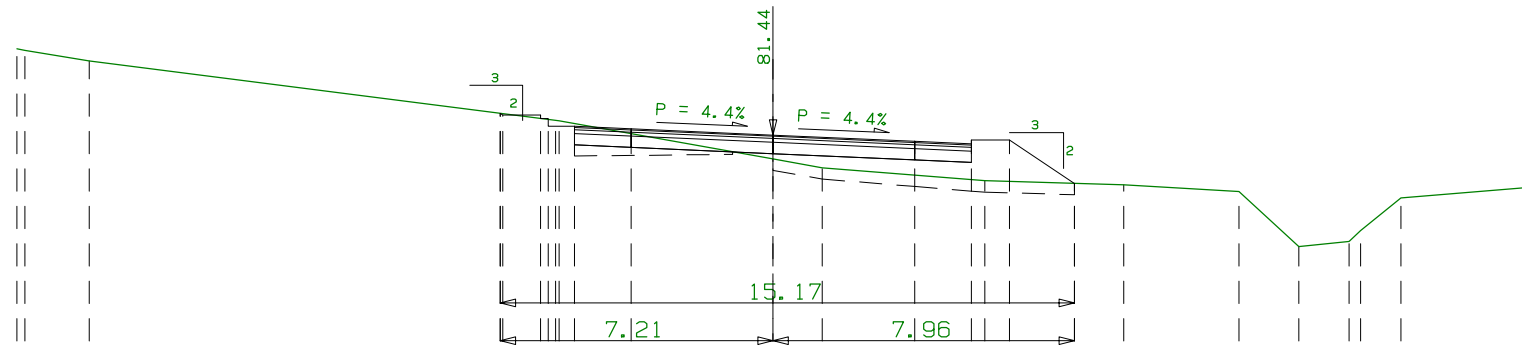
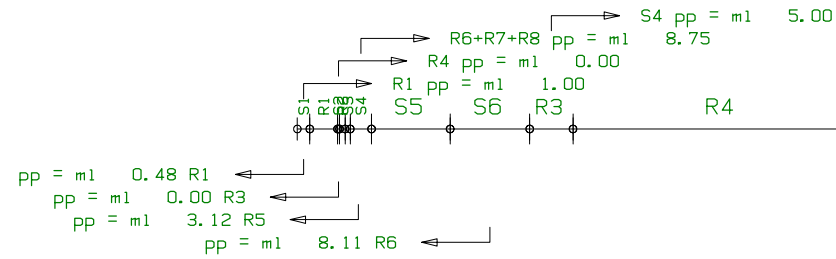

secondo tratto
75.00

TERRENO	D. P.	83.72	83.68	83.40	10.87	1.71	82.01	81.82	80.81	80.57	80.23	80.16	80.12	79.95	78.49	78.63	78.81	79.77	80.06
	QUOTE																		
PROGETTO	D. P.						82.01	81.82	81.44	80.57	80.23	80.16	80.12	79.95	78.49	78.63	78.81	79.77	80.06
	QUOTE						1.00	1.50	3.75	3.75	1.50	1.00	1.72						

SEZIONE N. 34
 PROG. 0+329.64
 QP = 81.27

m1 10.00 da sez. n. 33 ← → m1 10.00 a sez. n. 35

R	=mq	4.19
S	=mq	1.59
Sc	=m1	10.11

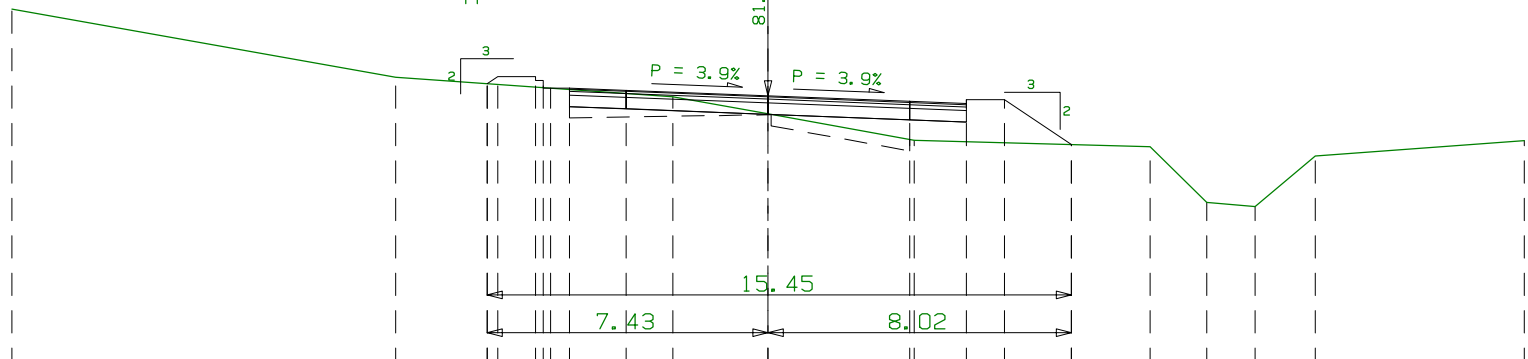
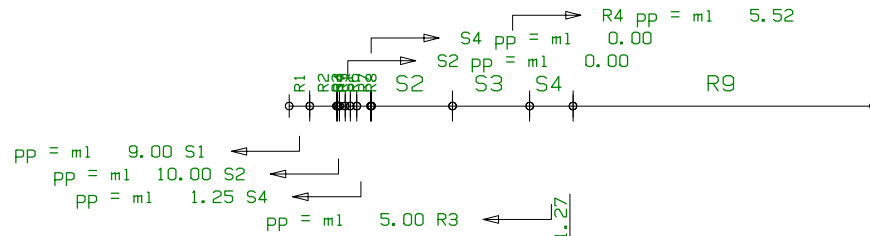

secondo tratto
74.00

TERRENO	D. P.	10.15	2.42	4.92	2.51	3.87	4.16	2.08	1.50	1.28	1.59	5.53
	QUOTE	83.56	81.75	81.58	81.24	80.79	80.09	79.98	79.92	78.44	78.34	79.68
PROGETTO	D. P.		1.00	1.50	3.75	3.75	1.50	1.00	1.77			
	QUOTE		81.58	81.77	81.77	81.27	81.12	81.06	81.16	81.16	79.98	

SEZIONE N. 35
 PROG. 0+339.64
 QP = 81.11



R	=mq	6.98
S1	=mq	0.01
S2	=mq	0.00
S3	=mq	0.15
S	=mq	0.25
Sc	=m1	15.49

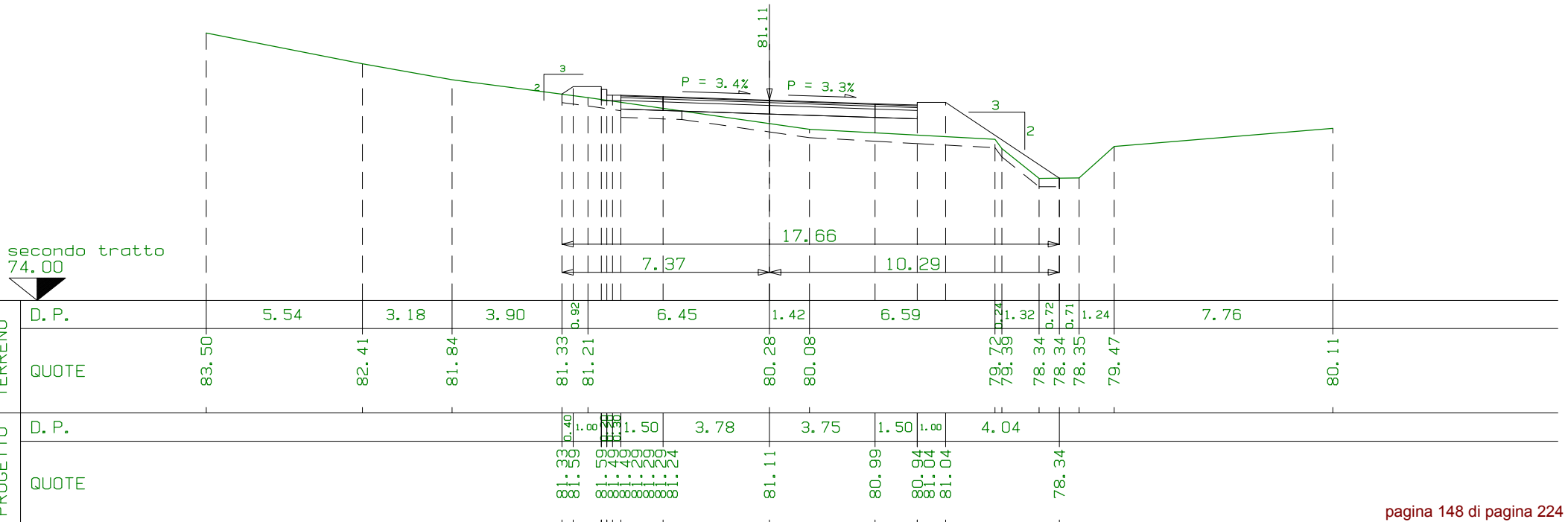
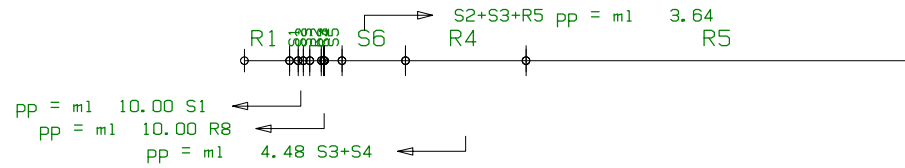

SEZIONE N. 36
 PROG. 0+350.72
 QP = 80.97



R	=mq	7.73
S	=mq	0.00
S _c	=m1	15.23

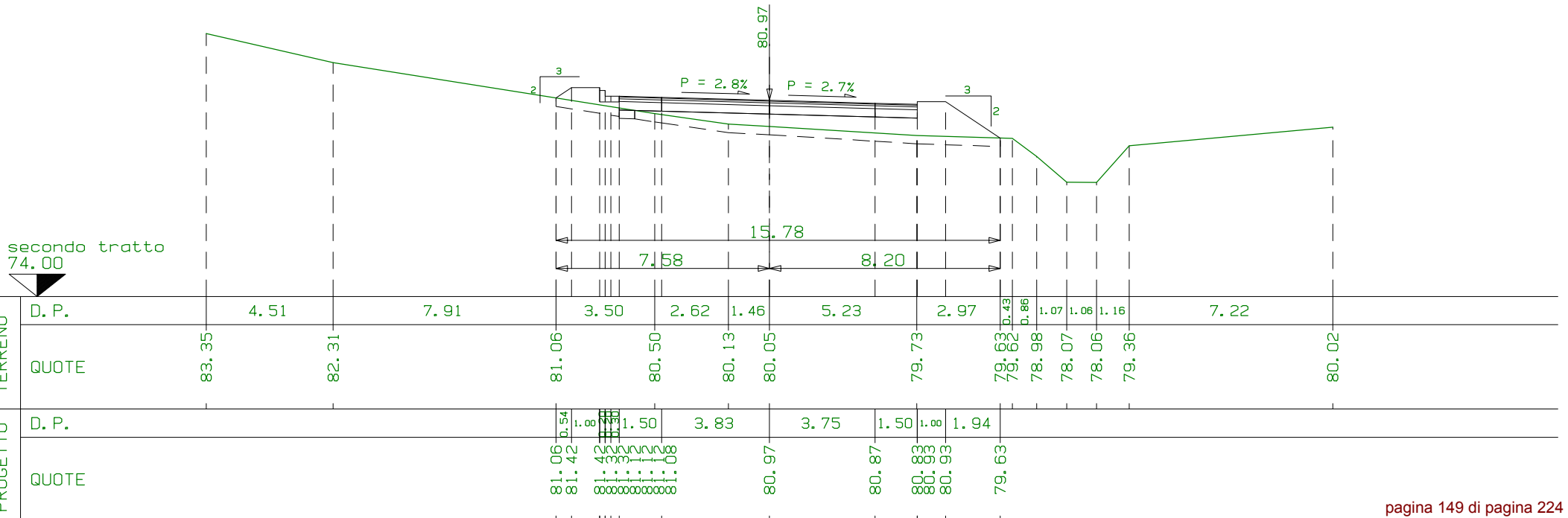
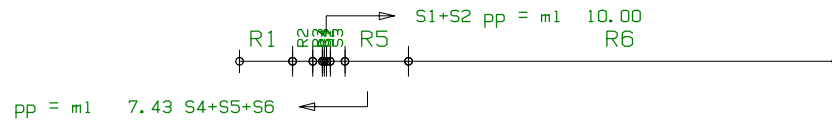

SEZIONE N. 37
 PROG. 0+360.72
 QP = 80.87

R1 = mq	1.00
R2 = mq	0.00
R3 = mq	0.00
R4 = mq	0.00
R5 = mq	7.35
R = mq	8.40
S1 = mq	0.00
S2 = mq	0.00
S = mq	0.00
Sc = ml	15.75

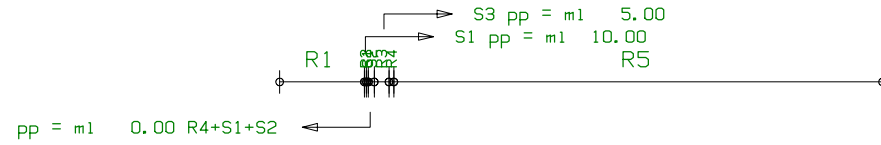

secondo tratto
74.00

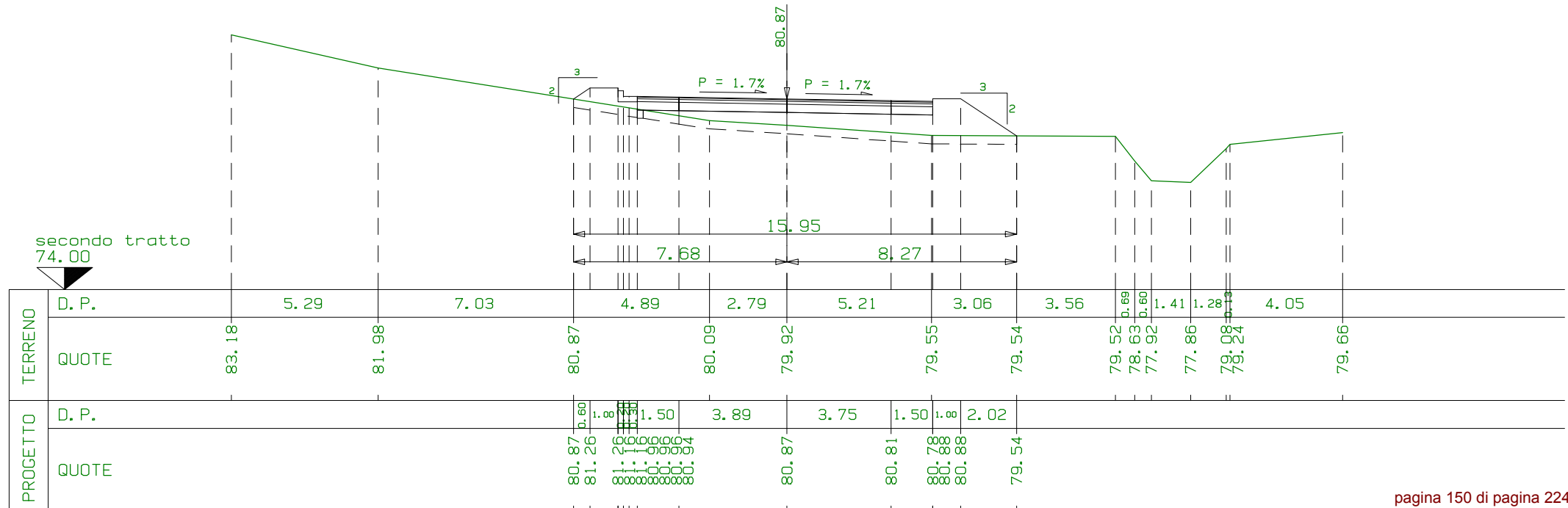

SEZIONE N. 38
 PROG. 0+370.72
 QP = 80.79

R1	=mq	0.51
R2	=mq	0.40
R3	=mq	0.33
R4	=mq	0.33
R5	=mq	0.33
R6	=mq	7.39
R =mq		8.44
S1	=mq	0.00
S2	=mq	0.01
S3	=mq	0.02
S =mq		0.03
Sc=m1		15.50

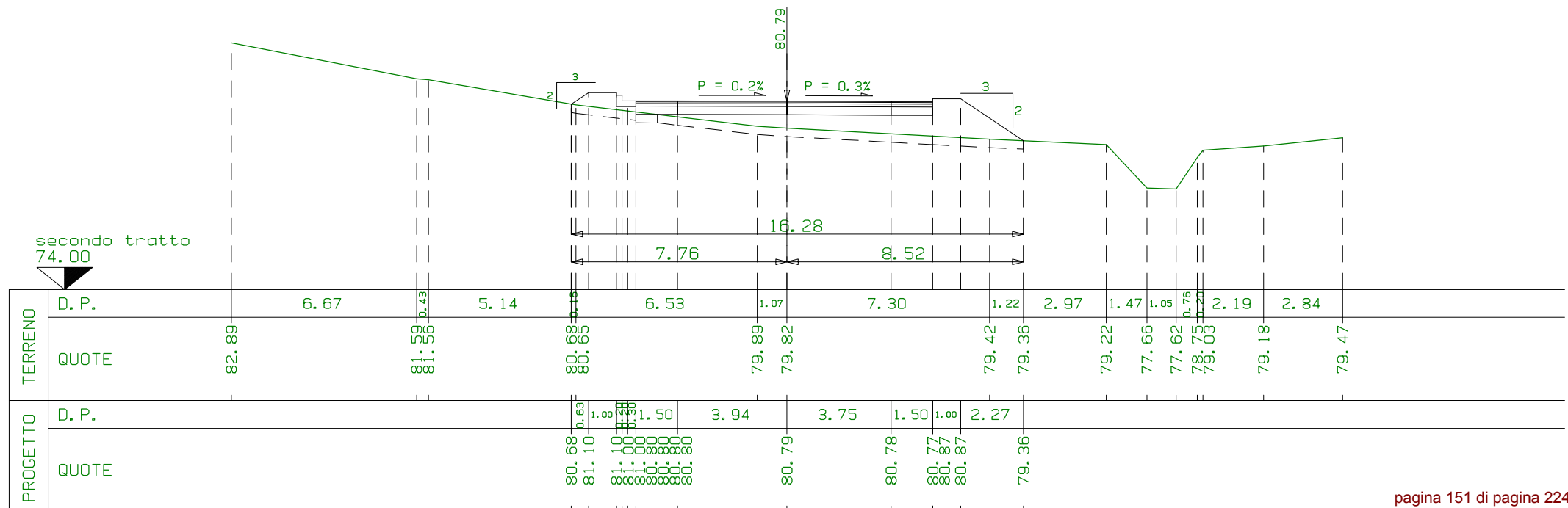
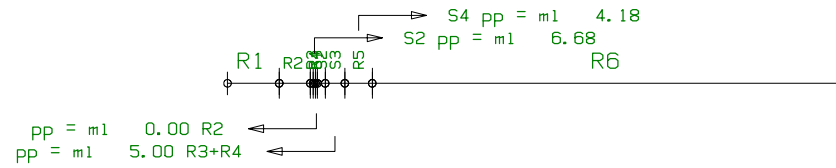

SEZIONE N. 39
 PROG. 0+381.85
 QP = 80.72



R1 = mq	0.28
R2 = mq	0.01
R3 = mq	0.01
R4 = mq	0.76
R5 = mq	7.04
R = mq	8.30
S1 = mq	0.02
S2 = mq	0.15
S3 = mq	0.05
S = mq	0.22
Sc = m1	14.53

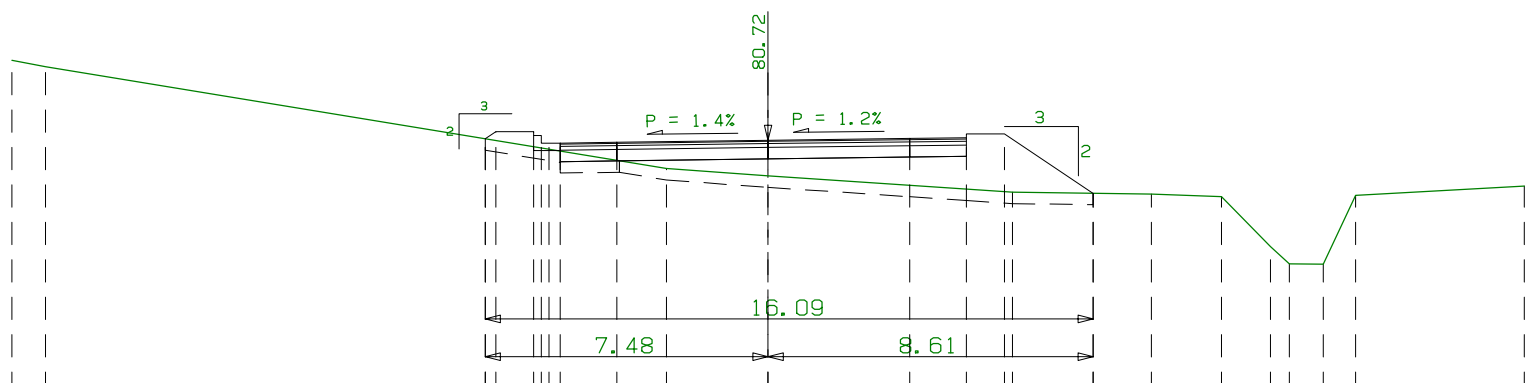
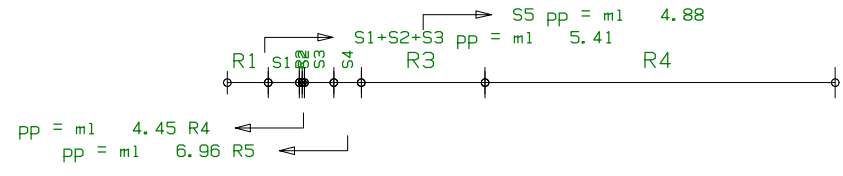

TERRENO	D. P.	82.84	82.67	11.63	80.76	4.79	79.98	79.78	6.47	79.35	79.32	79.30	79.24	77.91	77.45	77.45	79.27	4.45	79.51
	QUOTE																		
PROGETTO	D. P.				80.76	80.72	80.72	80.72	80.77	80.79	80.89	80.89	79.32						
	QUOTE				00.00	00.00	00.00	00.00	00.00	00.00	00.00	00.00	00.00	00.00	00.00	00.00	00.00	00.00	00.00

SEZIONE N. 40
 PROG. 0+390.72
 QP = 80.69

R1=mq	0.81
R2=mq	4.31
<u>R =mq</u>	<u>5.12</u>
S1=mq	0.12
S2=mq	0.16
S3=mq	0.04
S4=mq	0.79
S5=mq	0.62
<u>S =mq</u>	<u>1.73</u>
Sc=ml	9.21

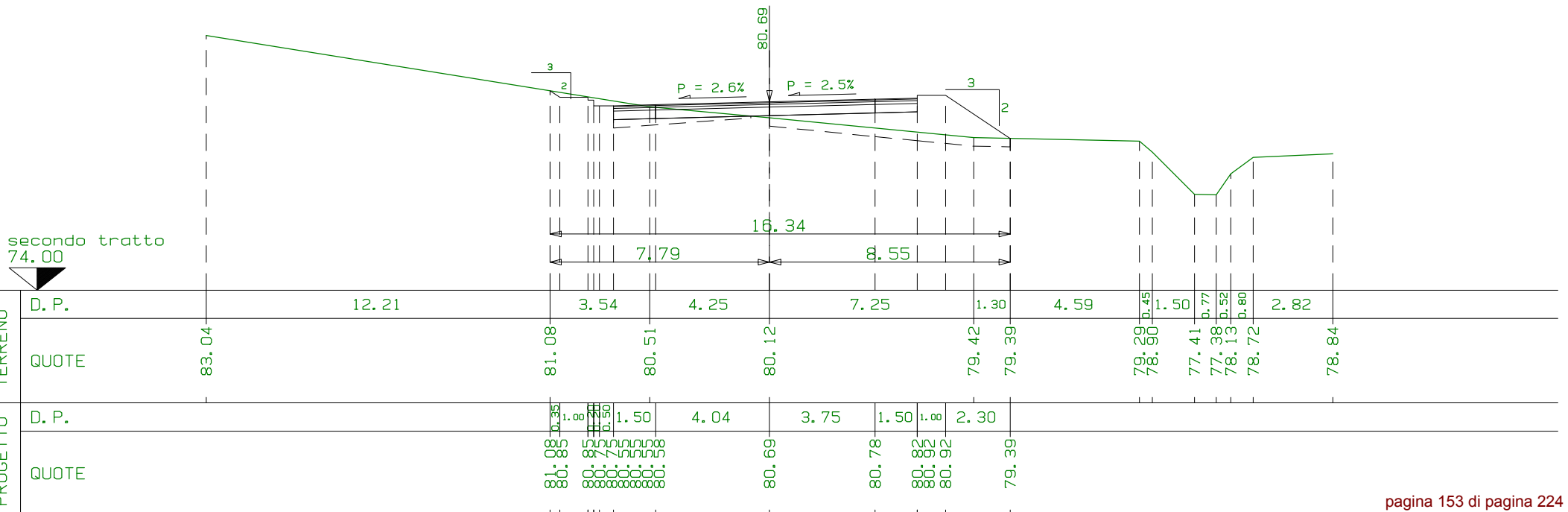
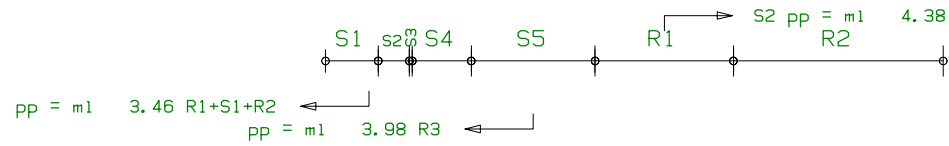

SEZIONE N. 41
 PROG. 0+400.72
 QP = 80.65

R1=mq	0.39
R2=mq	2.01
<u>R =mq</u>	<u>2.40</u>
S1=mq	7.19
S2=mq	1.04
<u>S =mq</u>	<u>8.23</u>
Sc=m1	5.14

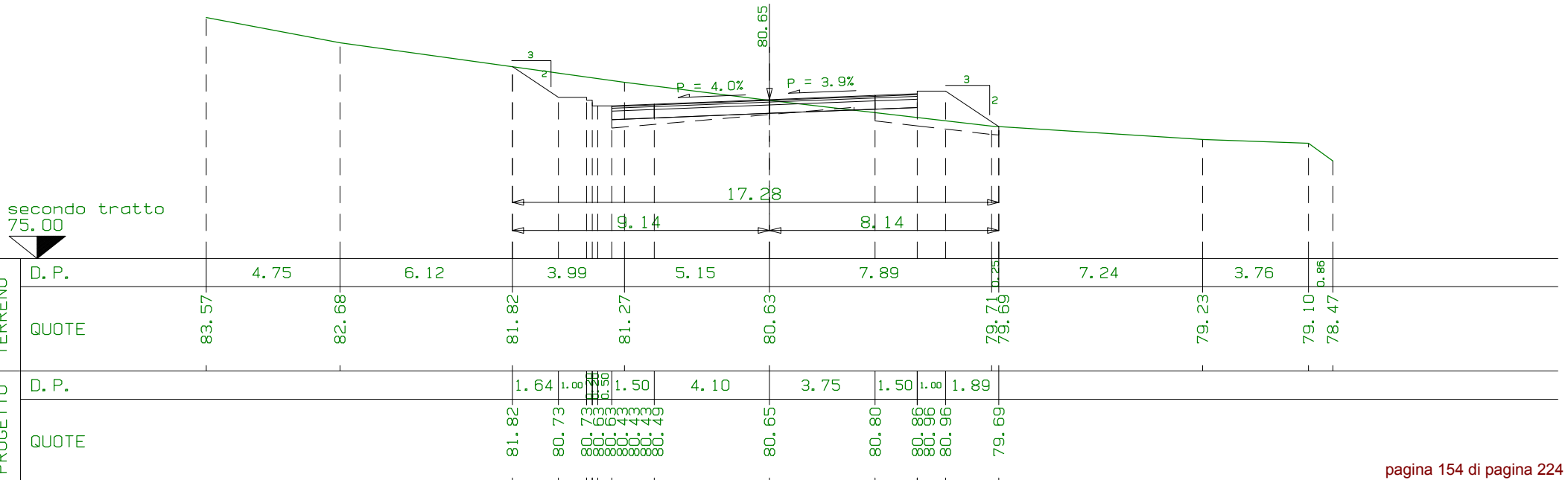
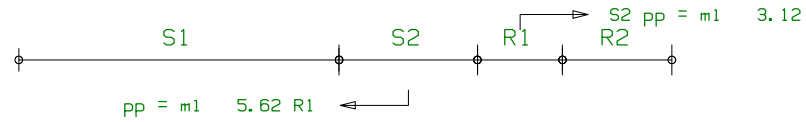

SEZIONE N. 42
 PROG. 0+410.72
 QP = 80.61

R1=mq	0.28
R2=mq	0.51
<u>R =mq</u>	<u>0.79</u>
S1=mq	16.33
S2=mq	0.86
<u>S =mq</u>	<u>17.19</u>
Sc=m1	2.06

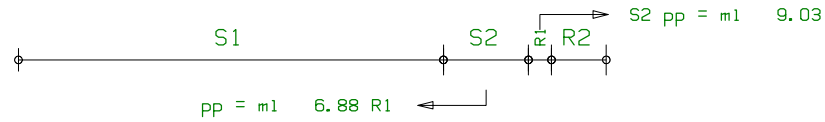

secondo tratto
 75.00

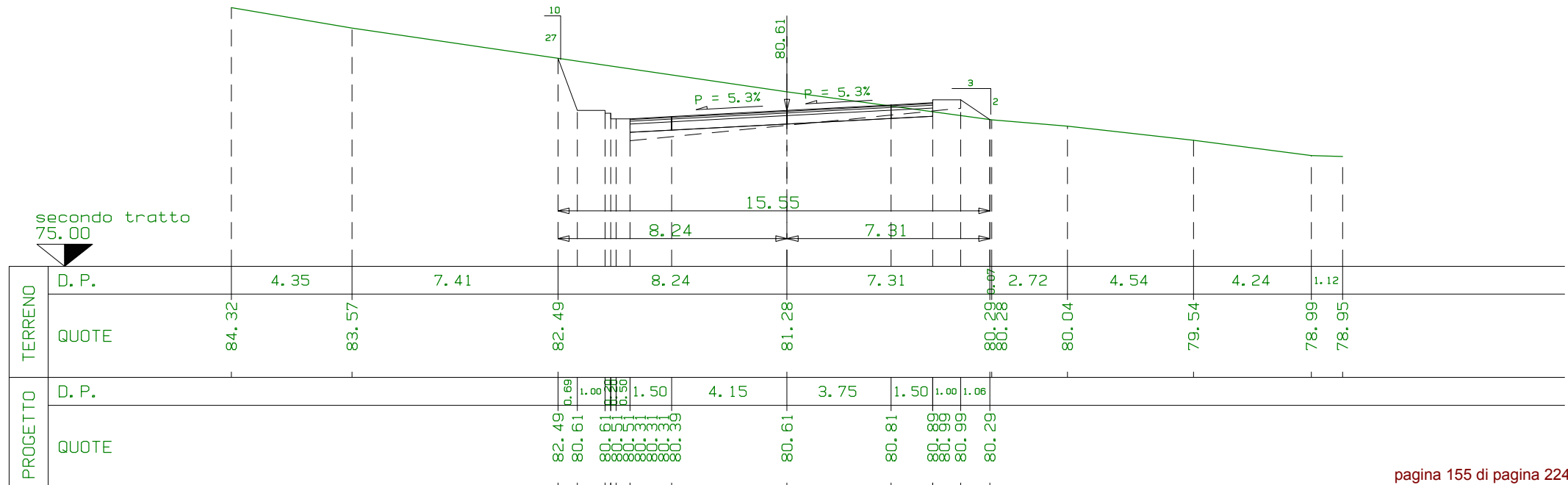

SEZIONE N. 43
 PROG. 0+420.72
 QP = 80.58

R1=mq	0.02
R =mq	0.02
S1=mq	26.46
S2=mq	0.03
S =mq	26.49

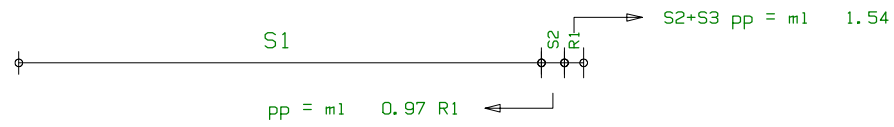

secondo tratto
75.00

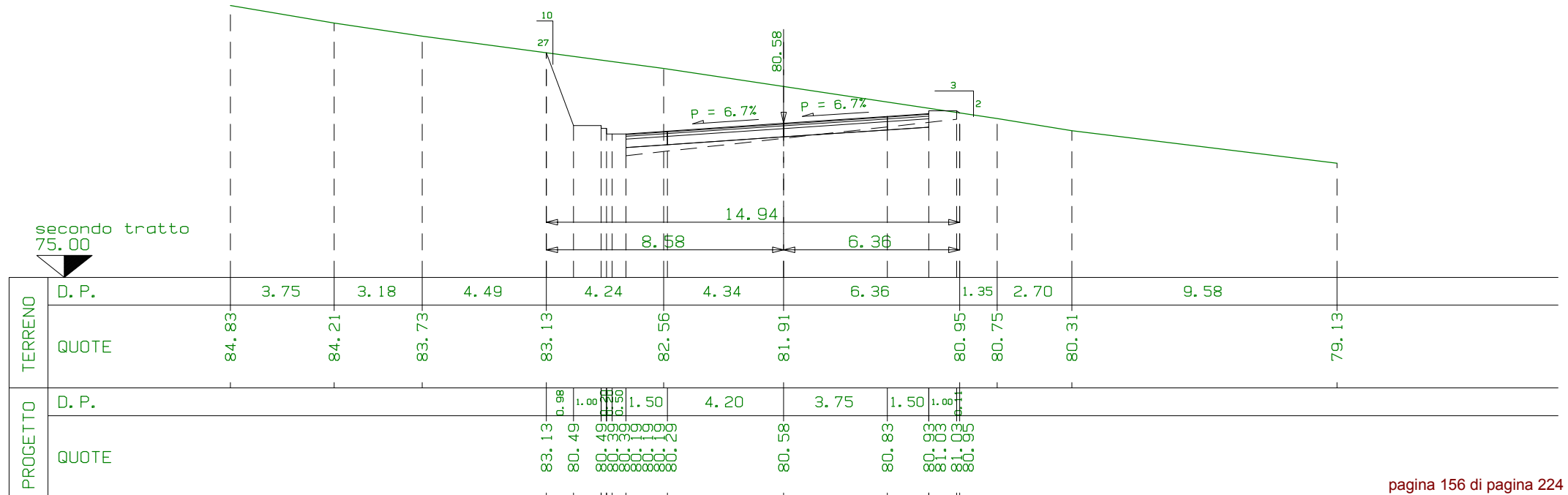

SEZIONE N. 44
 PROG. 0+430.72
 QP = 80.54

R =mq	0.00
S1=mq	32.27
S2=mq	0.04
S3=mq	0.07
S =mq	32.38



secondo tratto
76.00

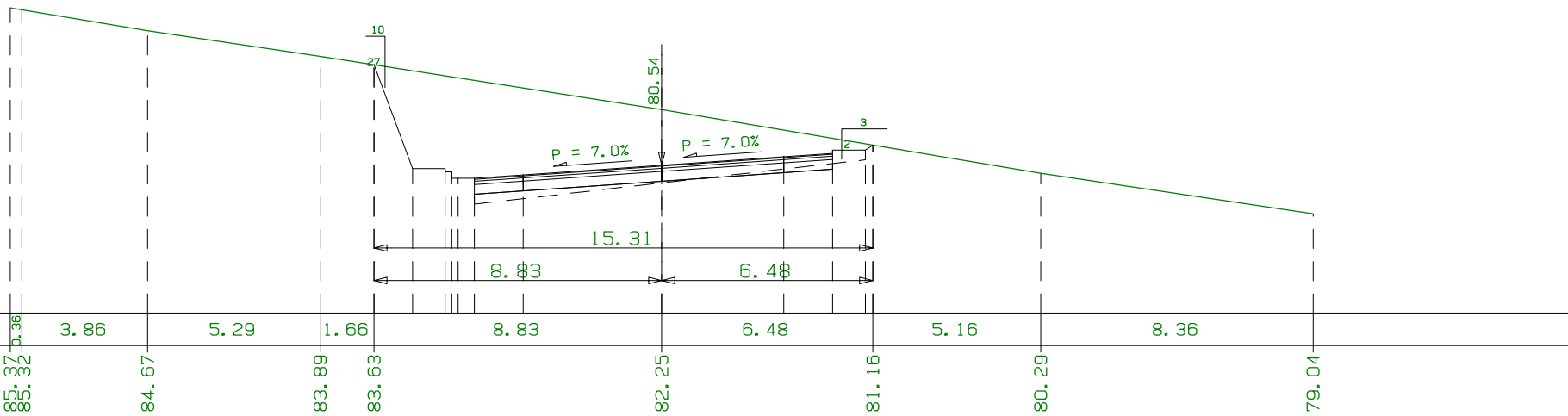

PROGETTO	TERRENO										
	D. P.	3.86	5.29	1.66	8.83	6.48	5.16	8.36			
QUOTE	85.37 85.32	84.67	83.89	83.63	82.25	81.16	80.29	79.04			
PROGETTO	TERRENO										
	D. P.	1.18	1.00	1.50	4.25	3.75	1.50	1.00			
QUOTE	83.63	80.44	80.44	80.44	80.54	80.80	80.91	80.91	81.01	81.16	

SEZIONE N. 45
 PROG. 0+440.72
 QP = 80.50

R1=mq	0.00
R =mq	0.00
S1=mq	30.93
S2=mq	0.06
S =mq	30.99

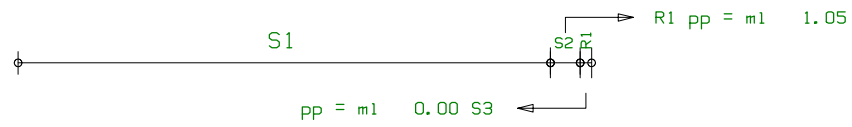

secondo tratto
76.00

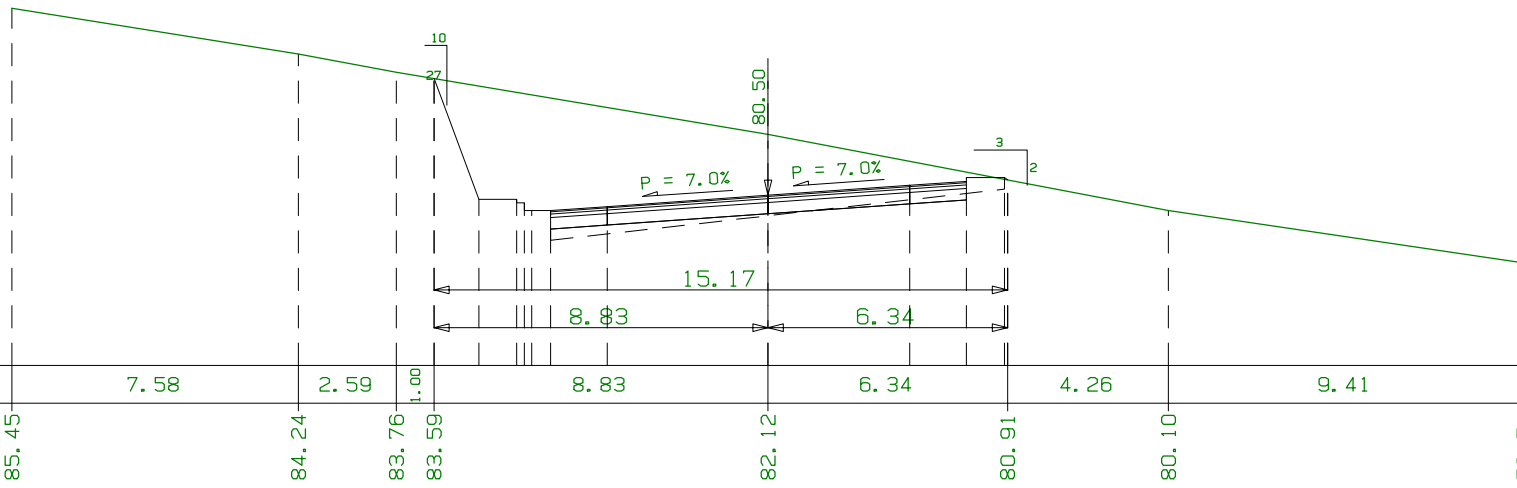

TERRENO	D. P.	7.58	2.59	1.00	8.83	6.34	4.26	9.41			
	QUOTE	85.45	84.24	83.76	83.59	82.12	80.91	80.10	78.71		
PROGETTO	D. P.			1.18	1.00	1.50	4.25	3.75	1.50	1.00	
	QUOTE			83.59	80.40	80.50	80.76	80.87	80.97	80.91	

SEZIONE N. 46
 PROG. 0+446.85
 QP = 80.48

R1=mq	0.29
R2=mq	0.35
<u>R =mq</u>	<u>0.64</u>
S1=mq	24.80
S2=mq	0.36
<u>S =mq</u>	<u>25.16</u>
Sc=m1	2.02

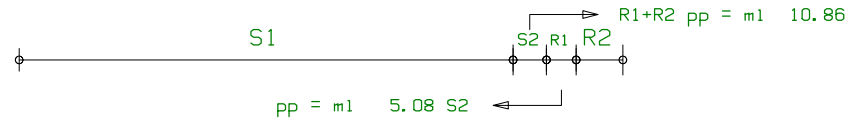

secondo tratto
 75.00

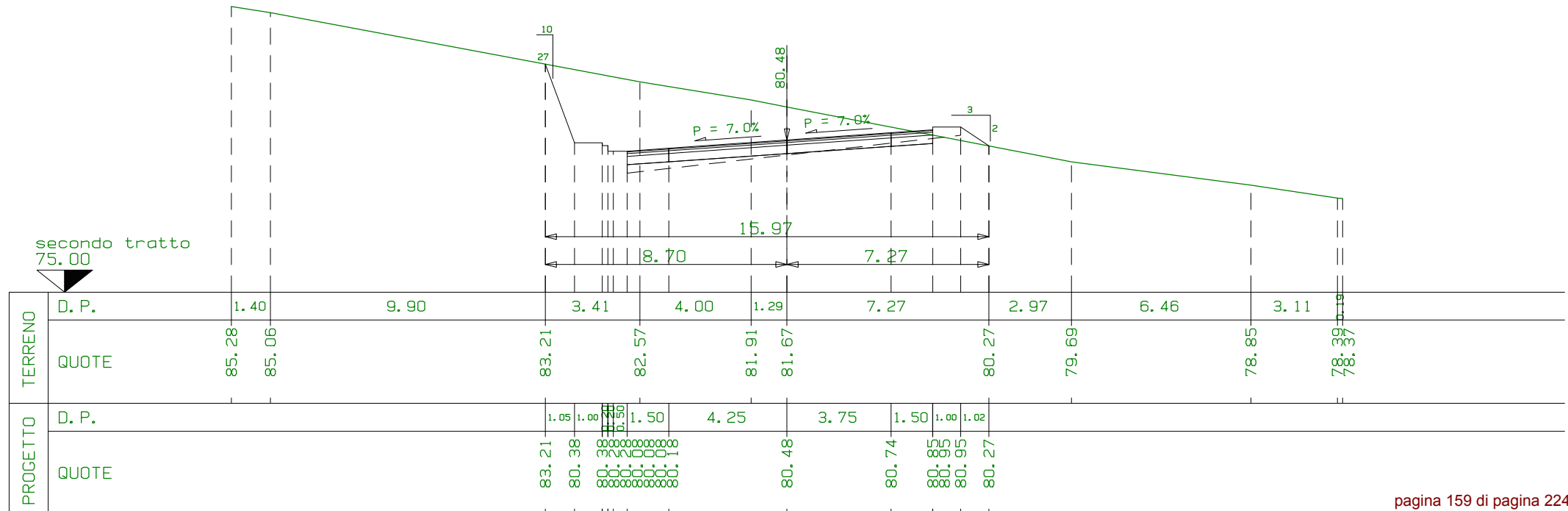

SEZIONE N. 47
 PROG. 0+460.72
 QP = 80.43

R1=mq	0.05
R2=mq	0.05
R3=mq	1.94
<u>R =mq</u>	<u>2.04</u>
S1=mq	18.33
<u>S =mq</u>	<u>18.33</u>
Sc=ml	3.90

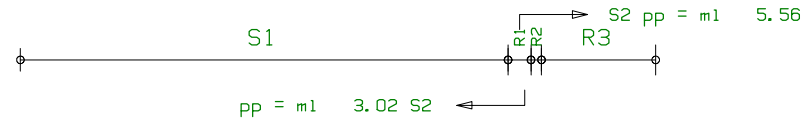

secondo tratto
75.00

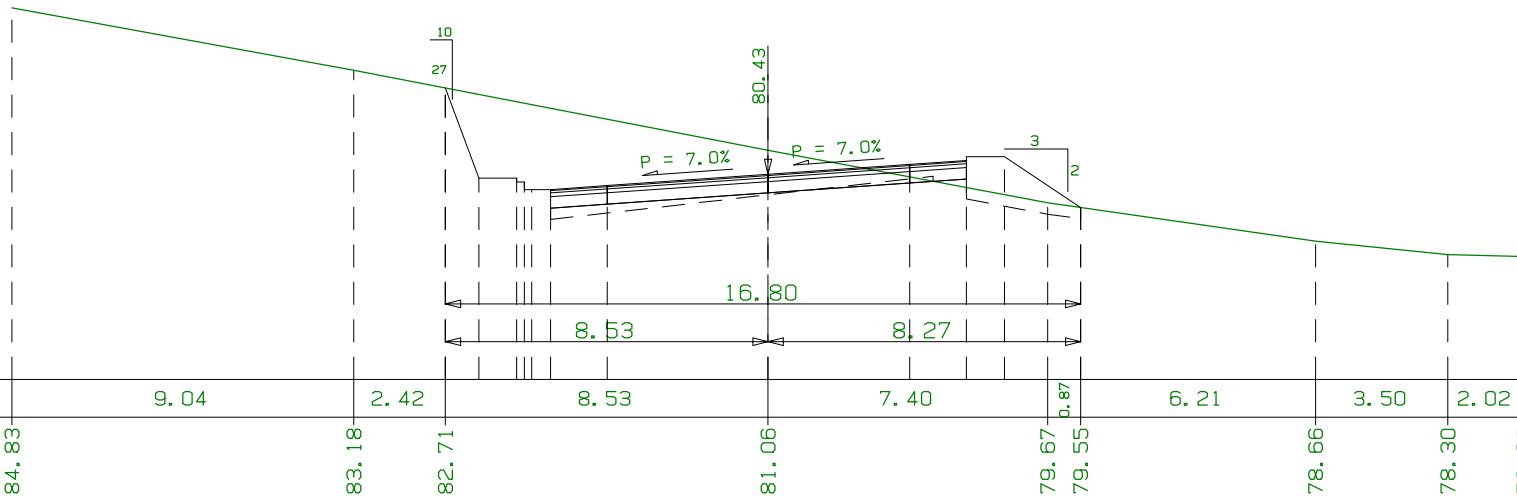

TERRENO	D. P.	84.83	9.04	83.18	2.42	82.71	8.53	81.06	7.40	79.67	0.87	79.55	6.21	78.66	3.50	78.30	2.02	78.25
	QUOTE																	
PROGETTO	D. P.					82.71	0.88	80.32	1.00	80.32	1.50	4.25	3.75	1.50	1.00	2.02		
	QUOTE					82.71	80.32	80.32	80.32	80.32	80.32	80.43	80.69	80.69	80.88	80.88	79.55	

SEZIONE N. 48
 PROG. 0+470.72
 QP = 80.39

R1=mq	0.01
R2=mq	1.42
<u>R =mq</u>	<u>1.43</u>
S1=mq	18.78
S2=mq	0.04
<u>S =mq</u>	<u>18.82</u>
Sc=m1	2.92

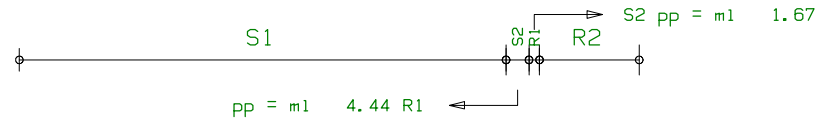

secondo tratto
 74.00

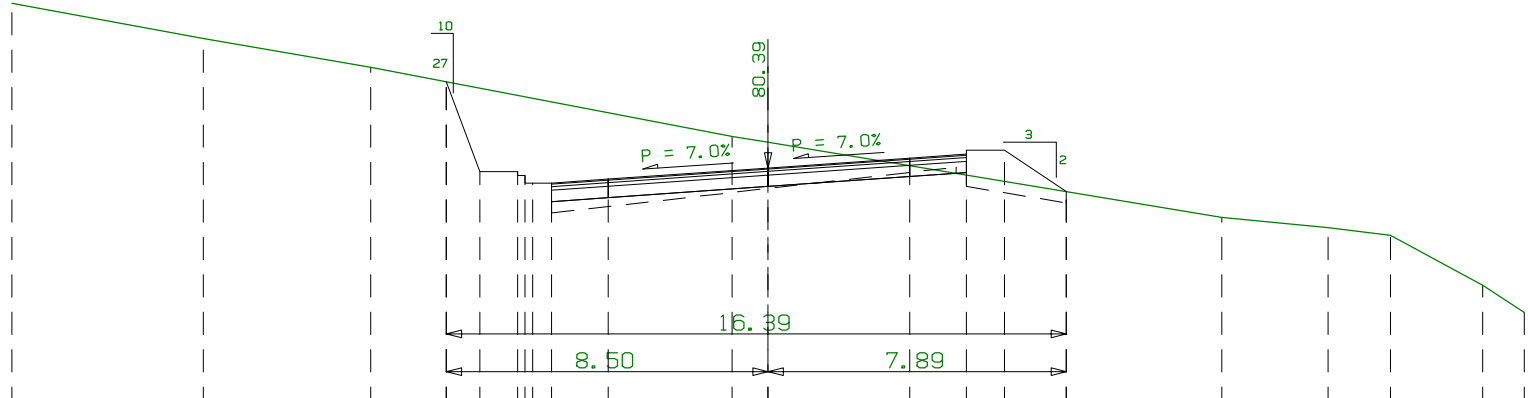

TERRENO	D. P.		5.06	4.42	2.01	7.55	0.95	7.89	4.11	2.81	1.65	2.44	1.09
	QUOTE	84.74	83.81	83.05	82.67	81.22	81.07	79.76	79.08	78.81	78.61	77.28	76.57
PROGETTO	D. P.		0.88	1.00	1.50	4.23	3.75	1.50	1.00	1.64			
	QUOTE	82.67	80.20	80.00	80.00	80.39	80.65	80.76	80.86	80.86	79.76		

SEZIONE N. 49
 PROG. 0+480.72
 QP = 80.35

R1=mq	0.93
R =mq	0.93
S1=mq	22.11
S2=mq	0.05
S =mq	22.16
Sc=m1	2.26

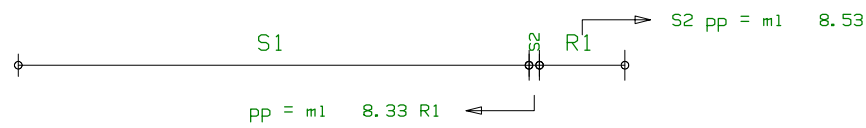

secondo tratto
75.00

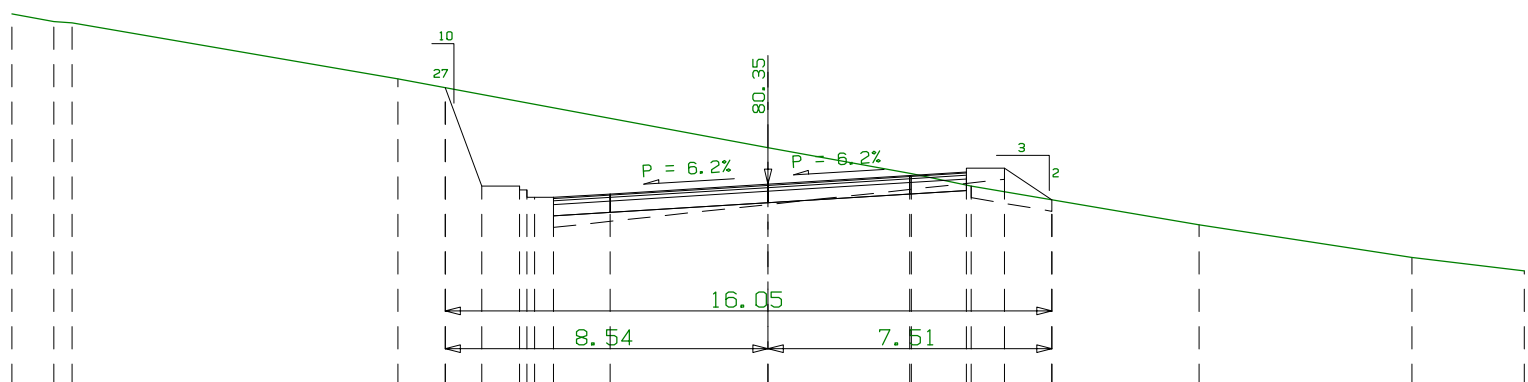

PROGETTO	TERRENO												
	D. P.	1.10	8.62	1.25	8.54	3.79	1.58	2.14	3.89	5.62	2.97		
QUOTE	84.85	84.65	84.62	83.13	82.90	81.31	80.63	80.30	79.94	79.28	78.41	78.06	
PROGETTO	TERRENO												
	D. P.			0.96	1.00	1.50	4.17	3.75	1.50	1.00	1.26		
QUOTE	82.90	80.30	80.00	80.00	80.00	80.00	80.35	80.58	80.68	80.78	80.78	79.94	

SEZIONE N. 50
 PROG. 0+490.72
 QP = 80.31

R =mq	0.00
S1=mq	29.31
S2=mq	0.16
S =mq	29.47

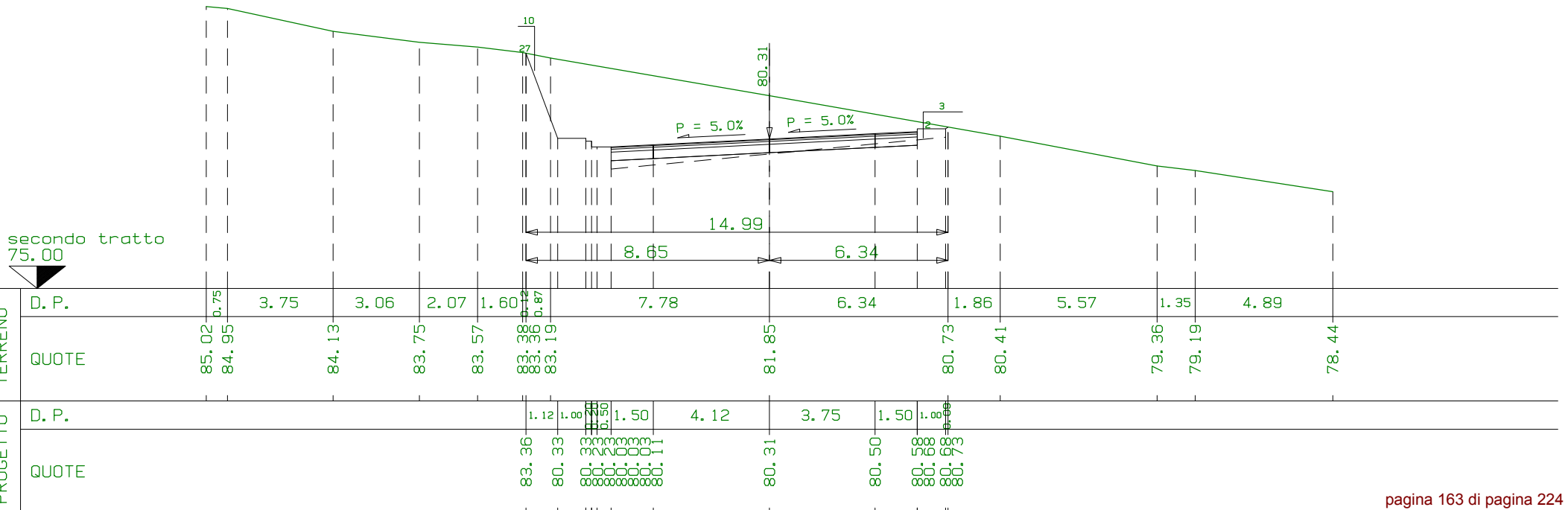
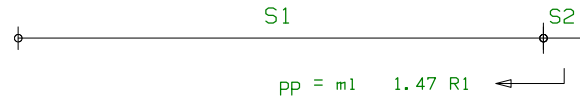

SEZIONE N. 51
 PROG. 0+500.72
 QP = 80.28

R =mq	0.00
S1=mq	42.59
S =mq	42.59



secondo tratto
76.00

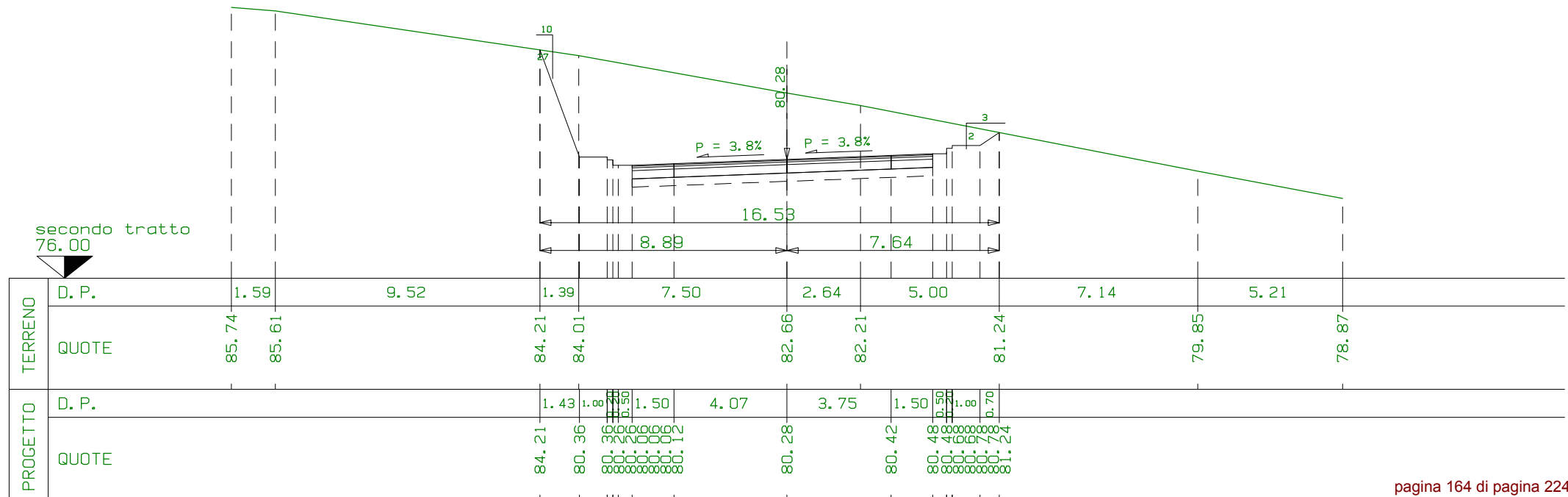

TERRENO	D. P.	1.59	9.52	1.39	7.50	2.64	5.00	7.14	5.21	
	QUOTE	85.74	85.61	84.21	84.01	82.66	82.21	81.24	79.85	78.87
PROGETTO	D. P.	1.43	1.00	1.50	4.07	3.75	1.50	0.50	1.00	0.70
	QUOTE	84.21	80.36	80.28	80.28	80.42	80.42	80.42	80.42	80.42

SEZIONE N. 52
 PROG. 0+511.84
 QP = 80.23

R =mq	0.00
S1=mq	47.42
S =mq	47.42

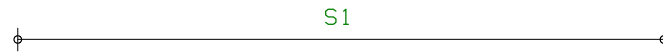

secondo tratto
76.00

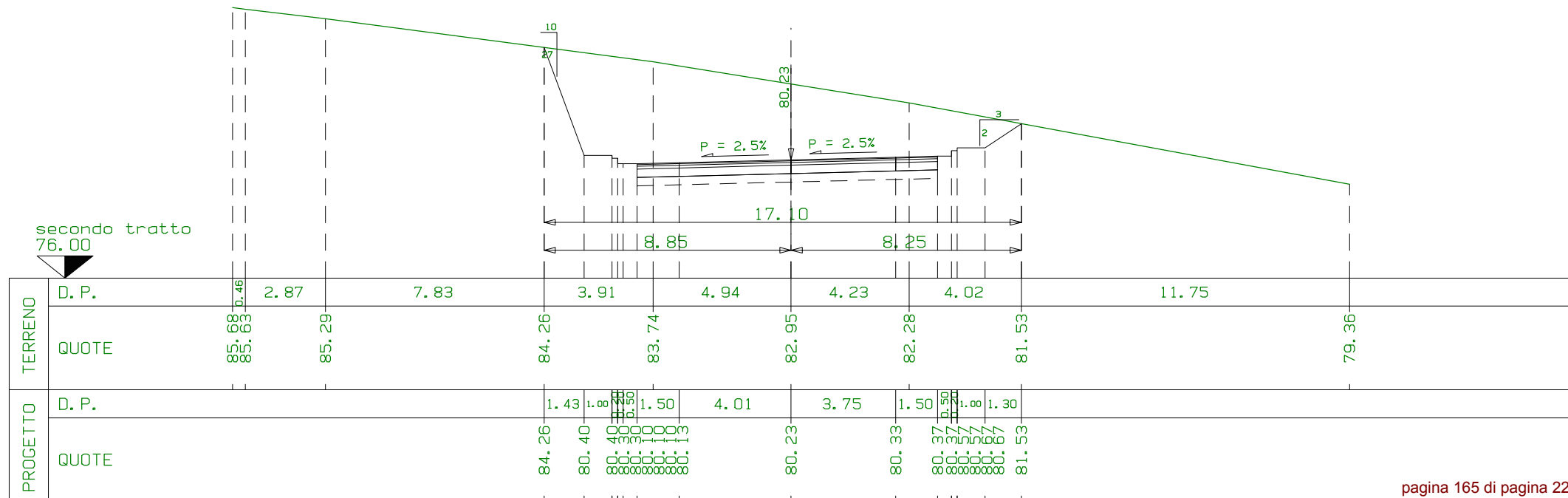

SEZIONE N. 53
 PROG. 0+520.72
 QP = 80.20

R =mq	0.00
S1=mq	51.16
S =mq	51.16



secondo tratto
76.00

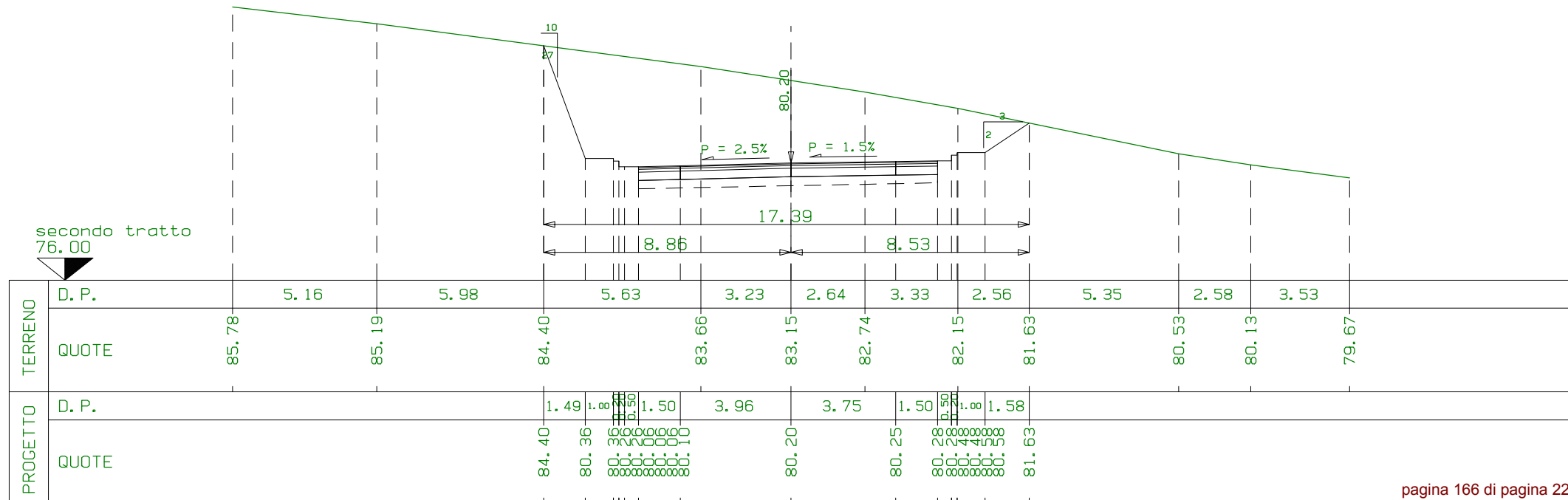

SEZIONE N. 54
 PROG. 0+530.72
 QP = 80.15

R =mq	0.00
S1=mq	53.94
S =mq	53.94

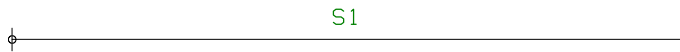

secondo tratto
76.00

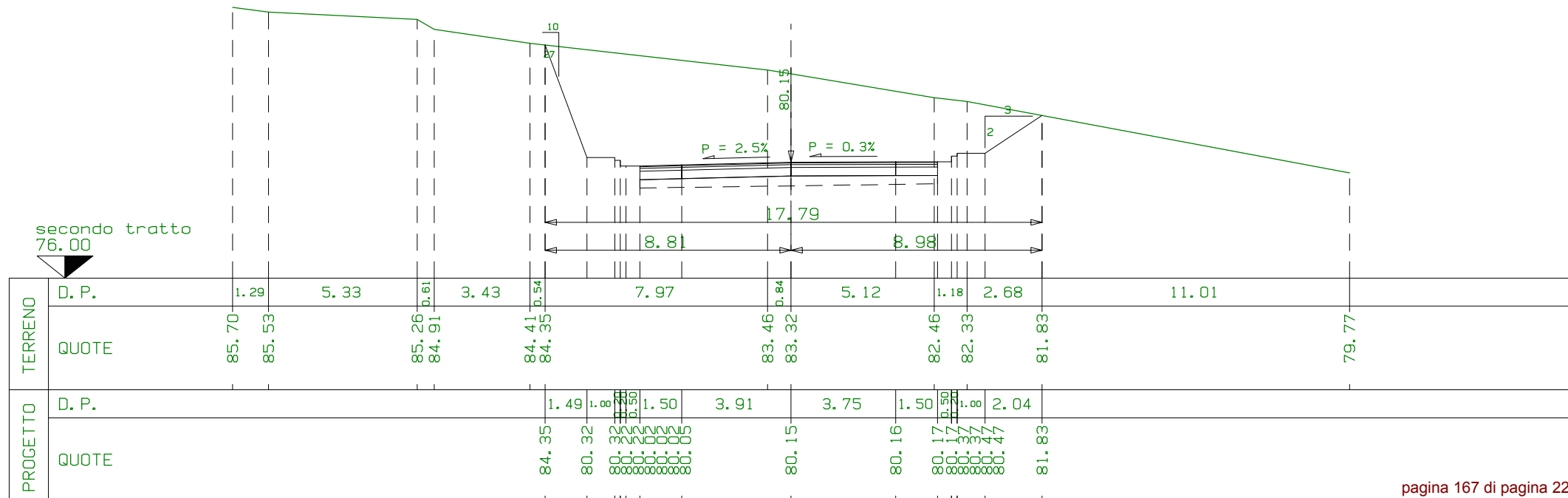

SEZIONE N. 55
 PROG. 0+540.72
 QP = 80.07

R =mq	0.00
S1=mq	55.74
S =mq	55.74

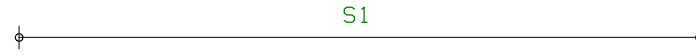

secondo tratto
76.00

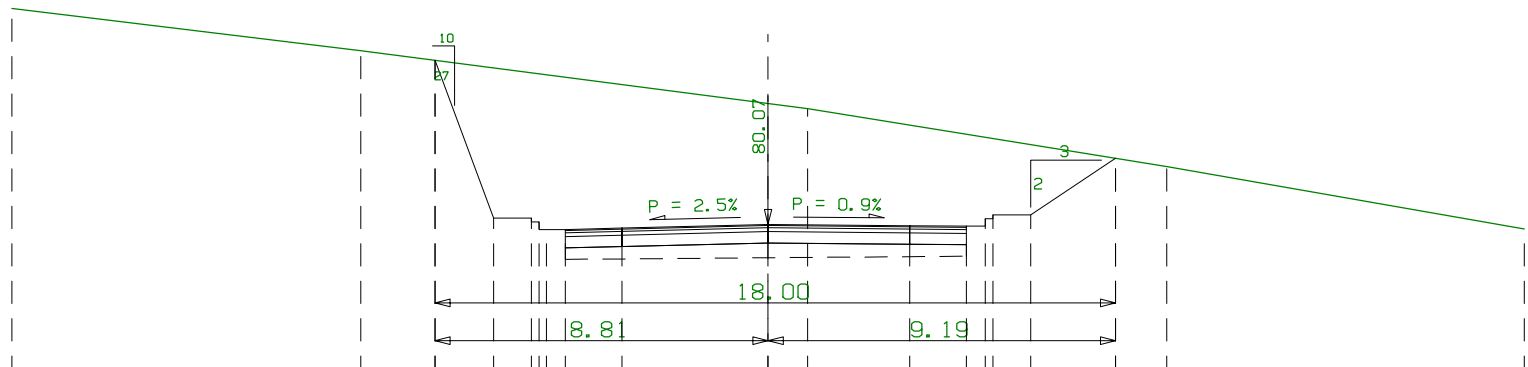

TERRENO	D. P.	9.23	1.97	8.81	1.05	8.14	1.36	9.45	
	QUOTE	85.79	84.67	84.42	83.28	83.14	81.82	81.60	79.95
PROGETTO	D. P.		1.55	1.00	1.50	3.86	3.75	1.50	2.24
	QUOTE		84.42	80.24	80.00	80.07	80.04	80.00	81.82

SEZIONE N. 56
 PROG. 0+550.72
 QP = 79.97

R =mq	0.00
S1=mq	57.24
S =mq	57.24

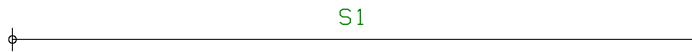

secondo tratto
76.00

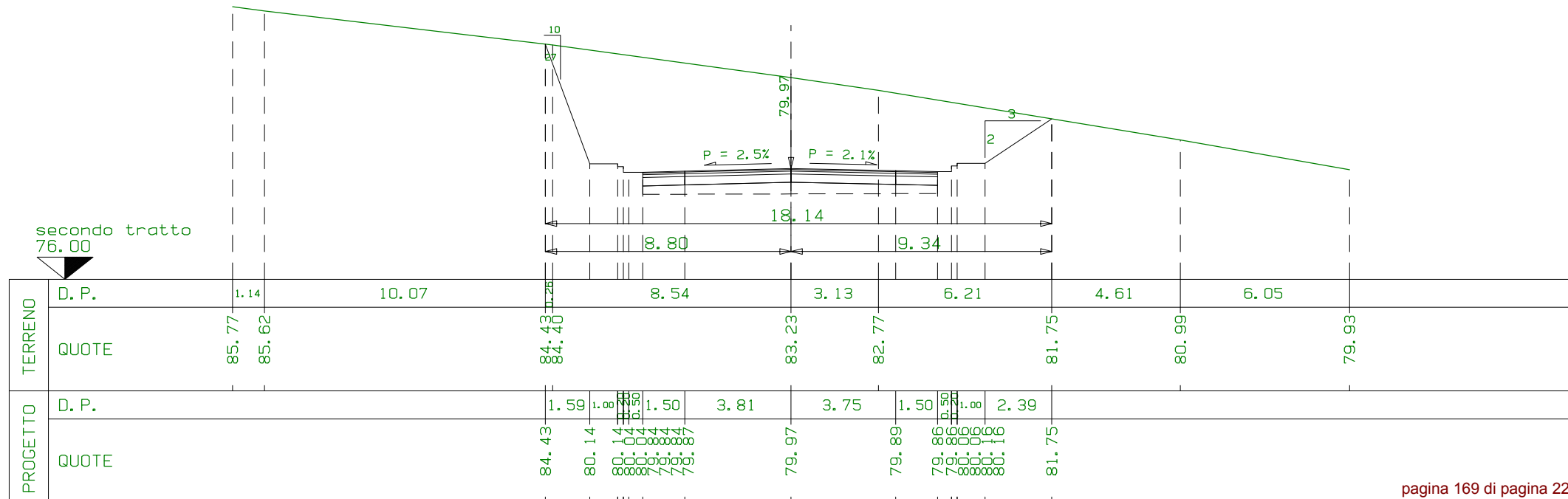

SEZIONE N. 57
 PROG. 0+560.72
 QP = 79.84

R =mq	0.00
S1=mq	61.53
S =mq	61.53



secondo tratto
76.00

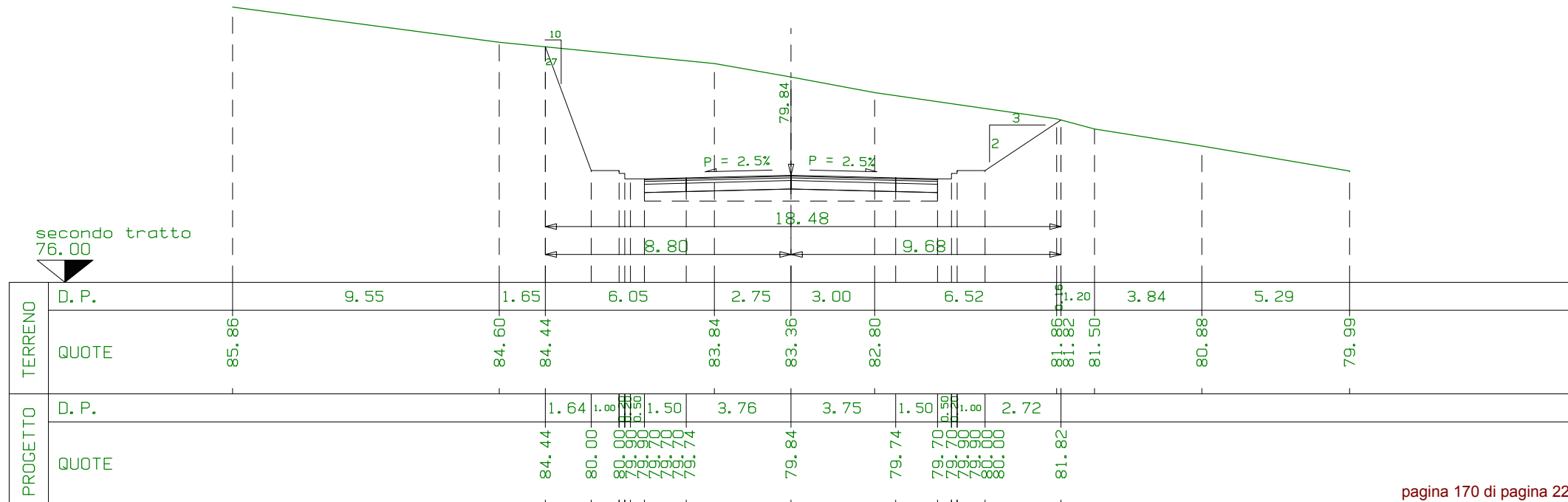

SEZIONE N. 59
 PROG. 0+580.72
 QP = 79.48

R =mq	0.00
S1=mq	65.79
S =mq	65.79



secondo tratto
76.00

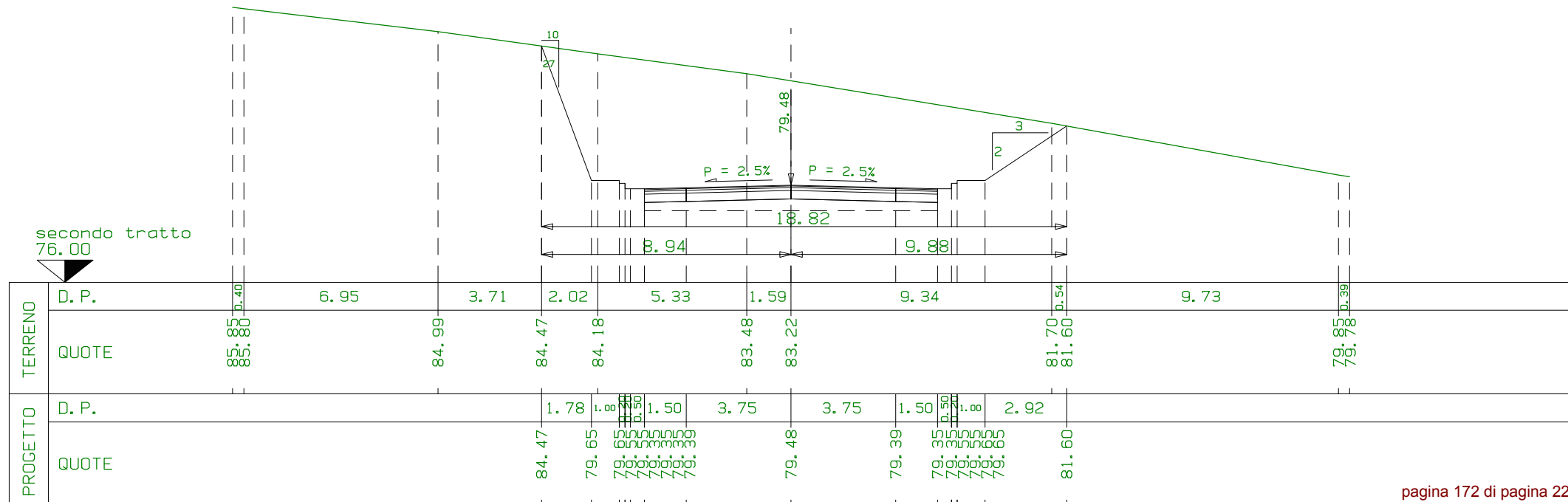

SEZIONE N. 61
 PROG. 0+600.72
 QP = 79.01

R =mq	0.00
S1=mq	72.22
S =mq	72.22

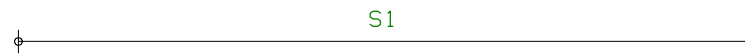

secondo tratto
76.00

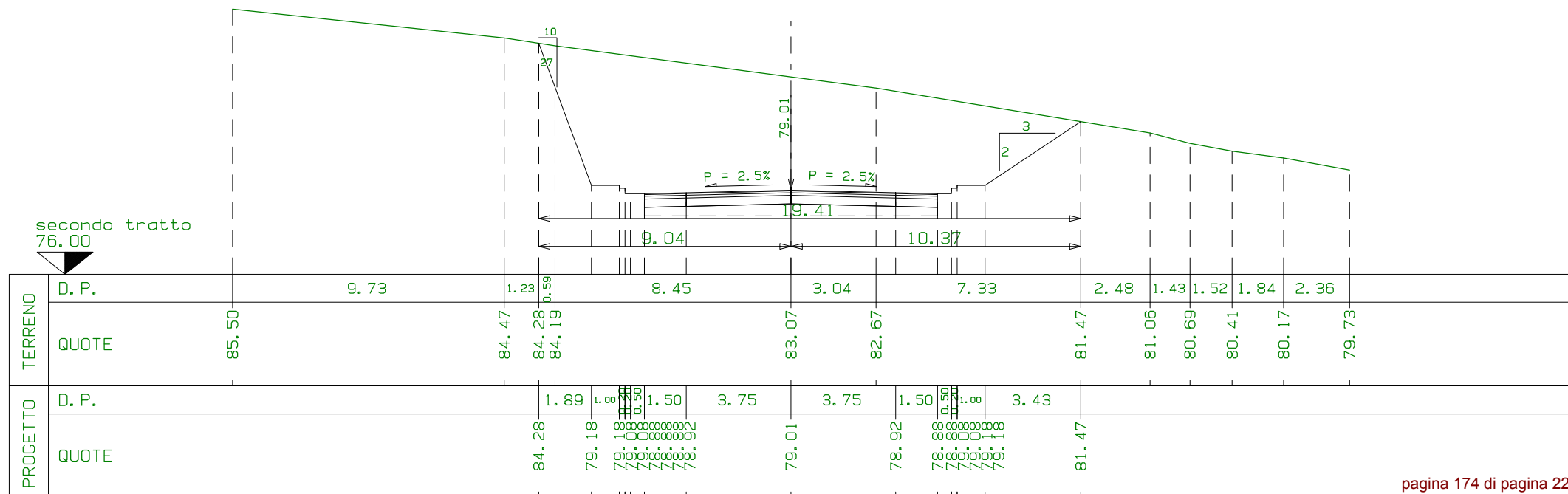

SEZIONE N. 62
 PROG. 0+610.72
 QP = 78.74

R =mq	0.00
S1=mq	70.95
S =mq	70.95



secondo tratto
76.00

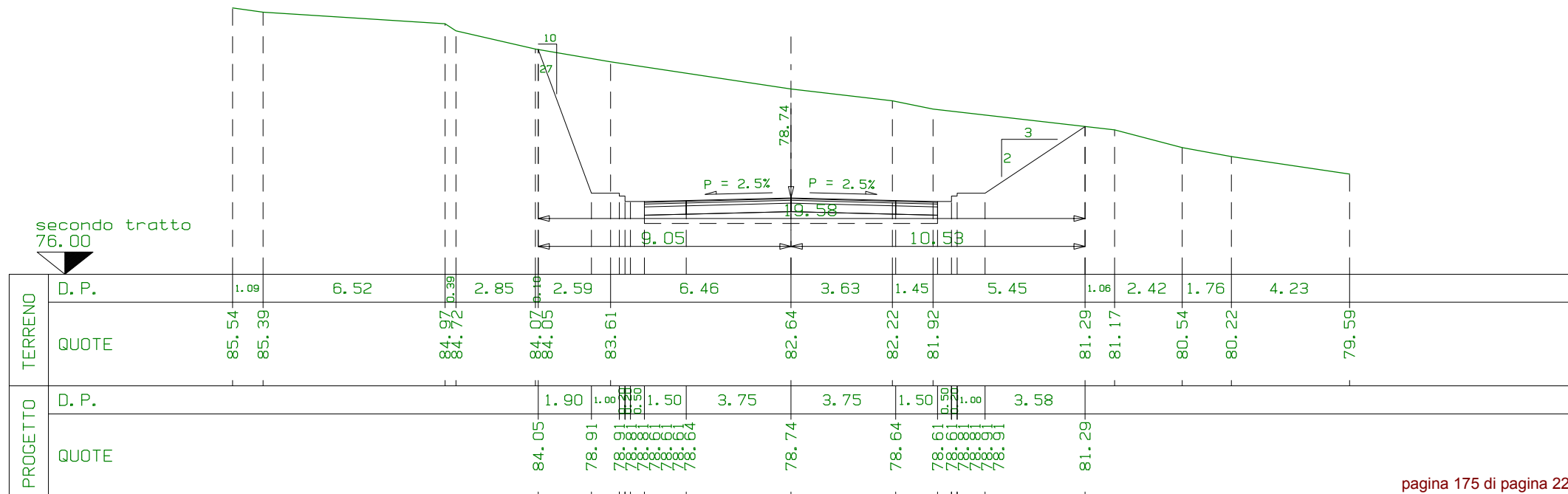

TERRENO	D. P.	1.09	6.52	2.85	2.59	6.46	3.63	1.45	5.45	1.06	2.42	1.76	4.23			
	QUOTE	85.54	85.39	84.97	84.72	84.07	84.05	83.61	82.64	82.22	81.92	81.29	81.17	80.54	80.22	79.59
PROGETTO	D. P.			1.90	1.00	1.50	3.75	3.75	1.50	3.58						
	QUOTE			84.05	78.91	78.74	78.74	78.64	78.50	78.50	81.29					

SEZIONE N. 63
 PROG. 0+620.72
 QP = 78.43

R =mq	0.00
S1=mq	78.28
S =mq	78.28



secondo tratto
76.00

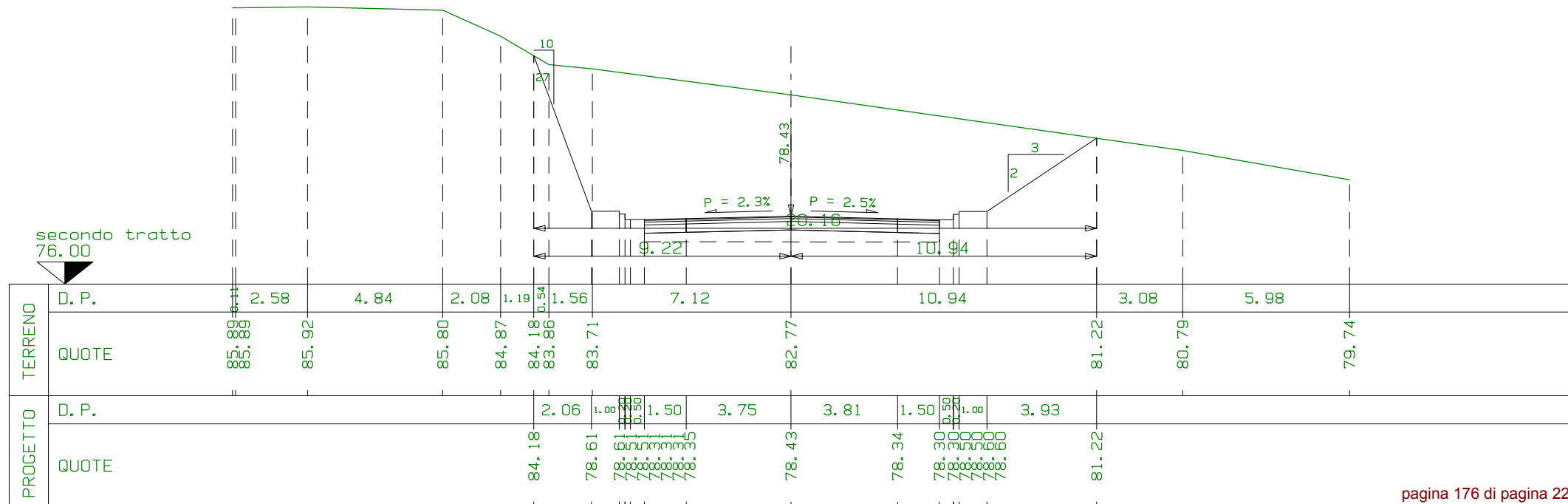

SEZIONE N. 64
 PROG. 0+630.29
 QP = 78.11

R =mq	0.00
S1=mq	80.71
S =mq	80.71

m1 9.58 da sez. n. 63 ← → m1 10.32 a sez. n. 65



secondo tratto
75.00

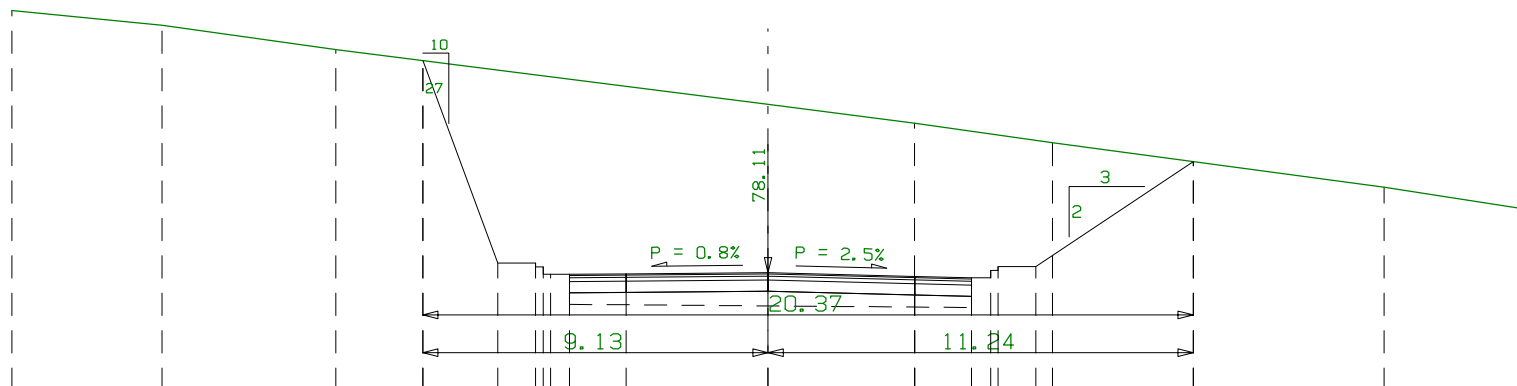

PROGETTO	TERRENO												
	D. P.	3.97	4.60	2.30	9.13	3.88	3.64	3.72	5.05	3.70			
QUOTE	85.05	84.66	84.02	83.73	82.57	82.07	81.55	81.05	80.38	79.80			
PROGETTO	TERRENO												
	D. P.				1.98	1.00	1.50	3.75	3.89	1.50	1.00	4.16	
QUOTE				83.73	78.37	78.00	77.90	77.90	77.90	77.90	77.90	77.90	81.05

SEZIONE N. 65
 PROG. 0+640.61
 QP = 77.74

R =mq	0.00
S1=mq	82.98
S =mq	82.98



secondo tratto
75.00

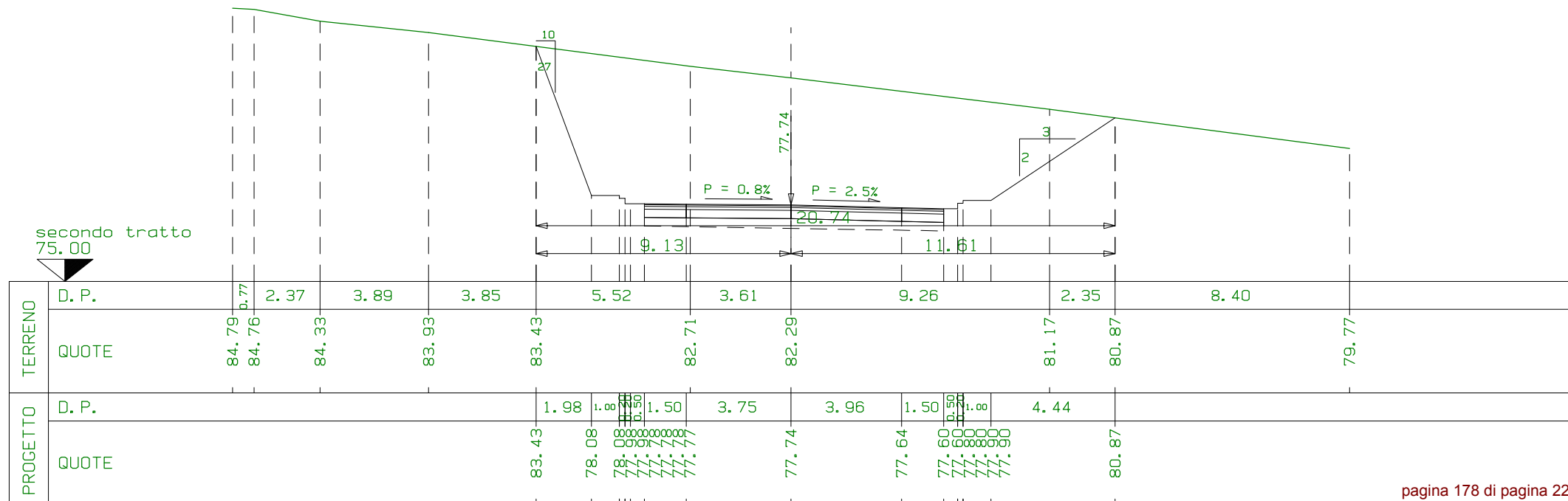

PROGETTO	D. P.										
	QUOTE		84.79	84.76	84.33	83.93	83.43	82.71	82.29	81.17	80.87
TERRENO	D. P.										
	QUOTE		0.77	2.37	3.89	3.85	5.52	3.61	9.26	2.35	8.40

SEZIONE N. 66
 PROG. 0+650.61
 QP = 77.35

R =mq	0.00
S1=mq	82.28
S =mq	82.28

m1 10.00 da sez. n. 65 ← → m1 10.00 a sez. n. 67



secondo tratto
74.00

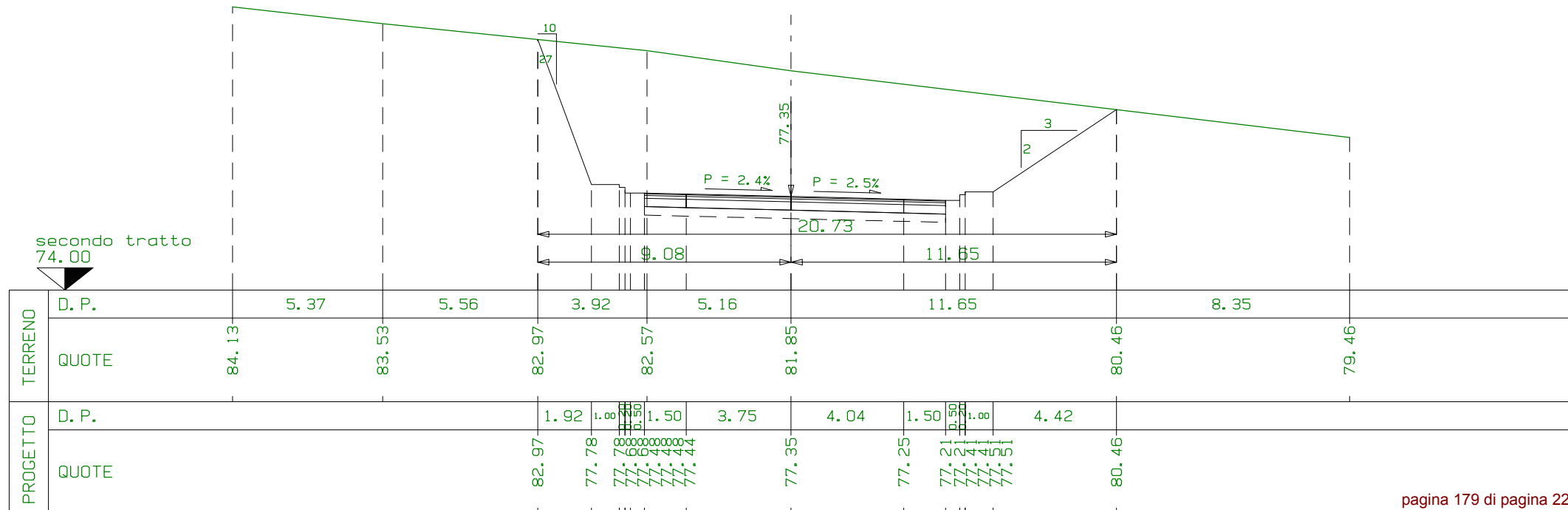

SEZIONE N. 67
 PROG. 0+660.61
 QP = 76.93

R =mq	0.00
S1=mq	74.89
S =mq	74.89

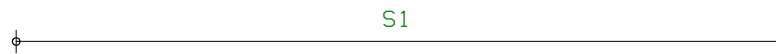

secondo tratto
74.00

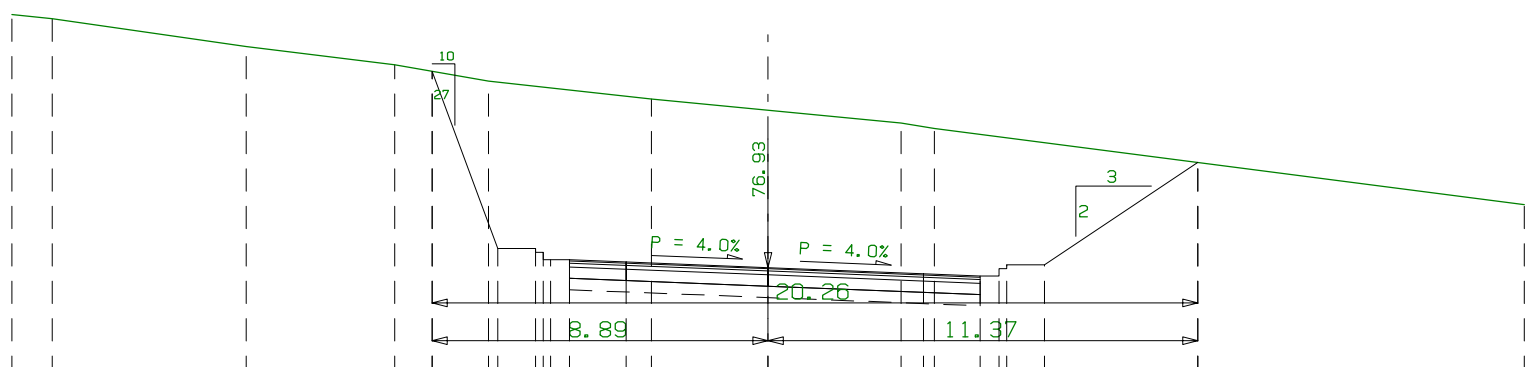

PROGETTO	TERRENO												
	D. P.	1.07	5.13	3.93	0.99	1.49	4.31	3.09	3.52	0.88	6.97	8.63	
QUOTE	83.62	83.51	82.78	82.29	82.12	81.86	81.39	81.09	80.75	80.61	79.71	78.60	
PROGETTO	TERRENO												
	D. P.				1.73	1.00	1.50	3.75	4.11	1.50	4.06		
QUOTE	82.12	77.44	77.44	77.34	77.34	77.14	77.08	76.93	76.77	76.71	76.99	77.01	79.71

SEZIONE N. 68
 PROG. 0+673.59
 QP = 76.37

R =mq	0.00
S1=mq	58.51
S =mq	58.51



secondo tratto
73.00

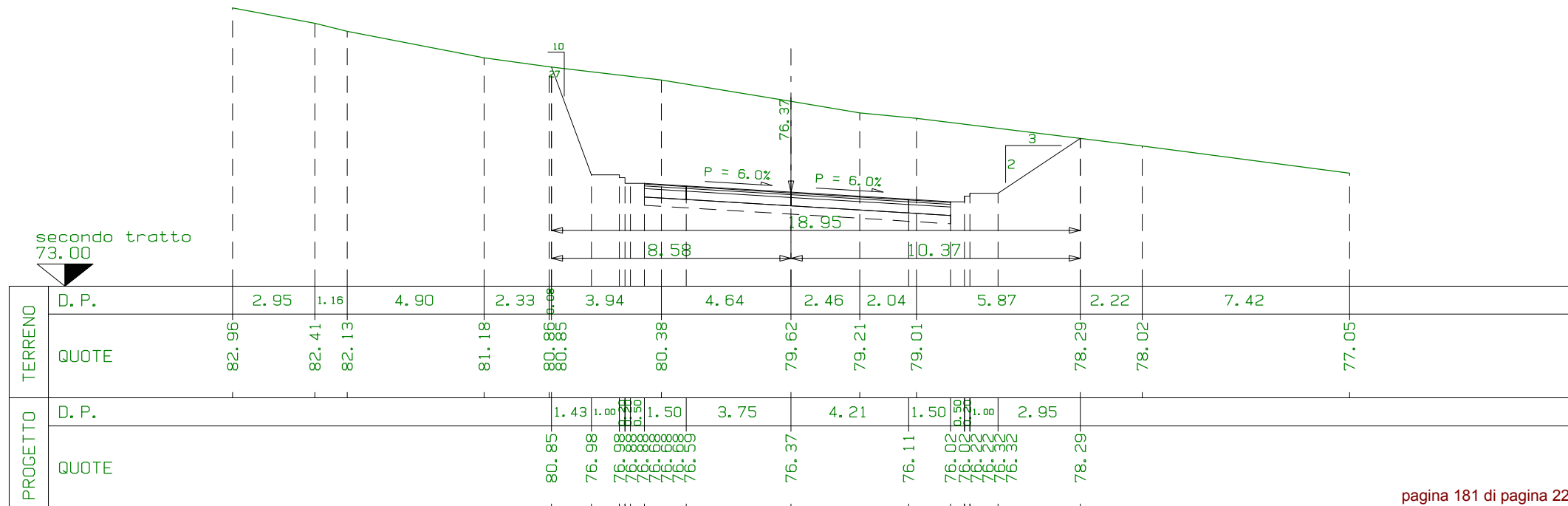

SEZIONE N. 69
 PROG. 0+680.61
 QP = 76.06

R =mq	0.00
S1=mq	46.98
S =mq	46.98

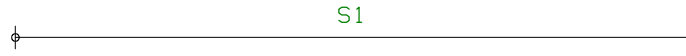

secondo tratto
73.00

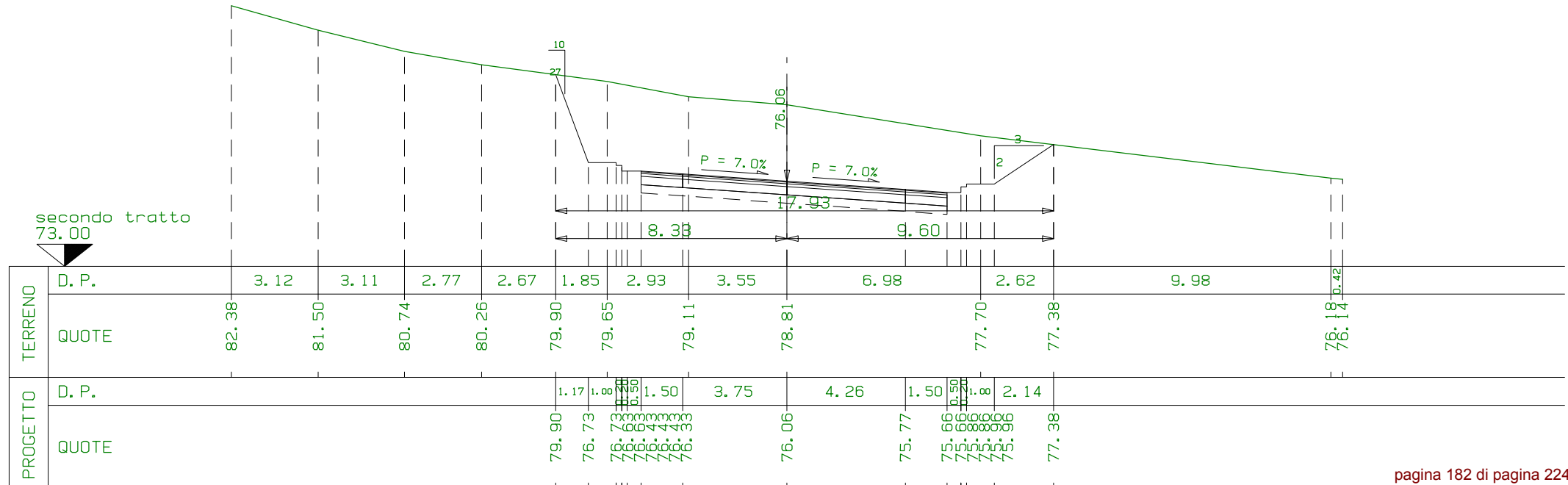

PROGETTO	TERRENO															
	D. P.	3.12	3.11	2.77	2.67	1.85	2.93	3.55	6.98	2.62	9.98	76.18 76.42				
QUOTE	82.38	81.50	80.74	80.26	79.90	79.65	79.11	78.81	77.70	77.38						
PROGETTO	TERRENO															
	D. P.					1.17	1.00	1.50	3.75	4.26	1.50	2.14				
QUOTE					79.90	76.73	76.63	76.63	76.63	76.06	75.77	75.66	75.66	75.66	75.96	77.38

SEZIONE N. 71
 PROG. 0+700.61
 QP = 75.20

R1=mq	0.02
R =mq	0.02
S1=mq	18.28
S2=mq	0.19
S =mq	18.47



secondo tratto
70.00

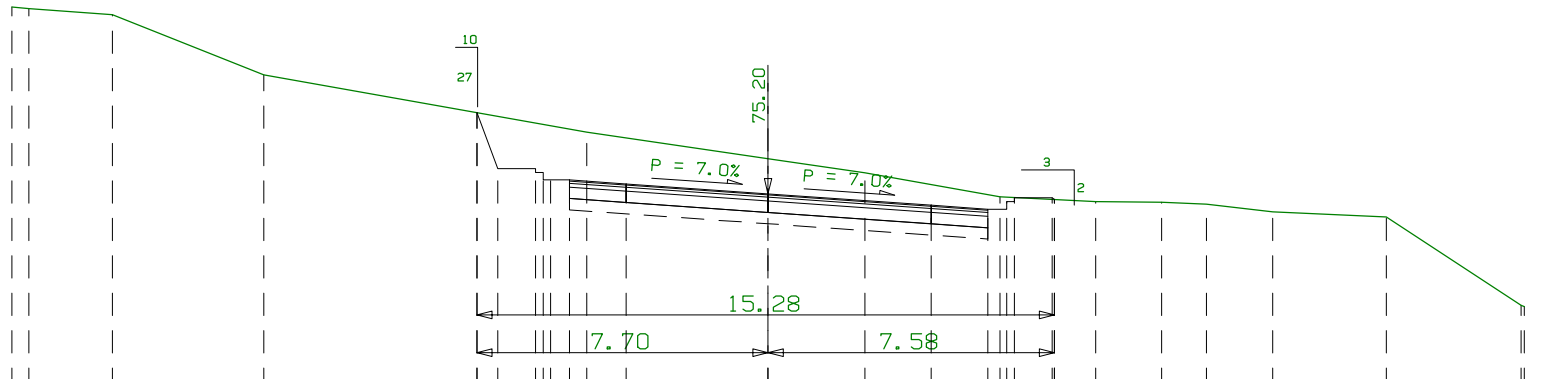

PROGETTO	TERRENO																	
	D. P.	80.14	80.10	79.94	78.35	77.35	76.84	76.13	75.76	75.12	75.05	75.00	74.98	74.93	74.72	74.59	72.25	72.21
QUOTE		0.45	2.21	4.01	5.64	2.90	4.80	2.56	3.57	1.45	1.09	1.74	1.18	1.76	3.00	3.56	0.66	
PROGETTO	TERRENO																	
	D. P.	77.35	75.87	75.87	75.77	75.57	75.57	75.46	75.20	74.90	74.80	74.80	75.00	75.10	75.05			
QUOTE		0.55	1.00	0.50	1.50	3.75	4.31	1.50	0.50	1.80	0.07							

SEZIONE N. 72
 PROG. 0+710.61
 QP = 74.82

R1=mq	0.35
R2=mq	2.37
<u>R =mq</u>	<u>2.72</u>
S1=mq	0.68
S2=mq	0.48
S3=mq	4.63
S4=mq	2.20
<u>S =mq</u>	<u>8.09</u>
Sc=m1	6.36

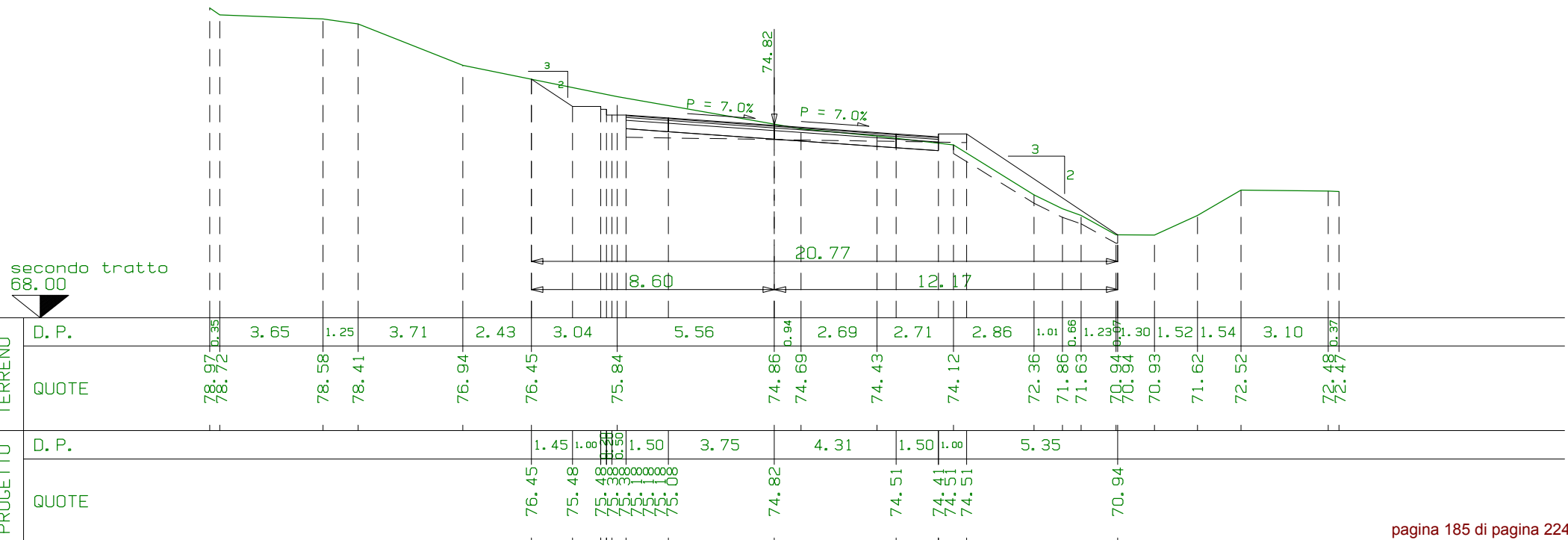
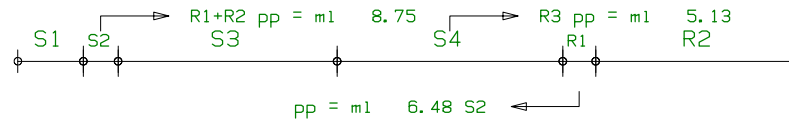

SEZIONE N. 73
 PROG. 0+720.61
 QP = 74.48

R1 = mq	0.06
R2 = mq	0.01
R3 = mq	2.17
R4 = mq	10.29
R = mq	12.53
S1 = mq	0.02
S2 = mq	0.03
S3 = mq	0.00
S4 = mq	0.79
S5 = mq	0.14
S = mq	0.98
Sc = ml	12.40

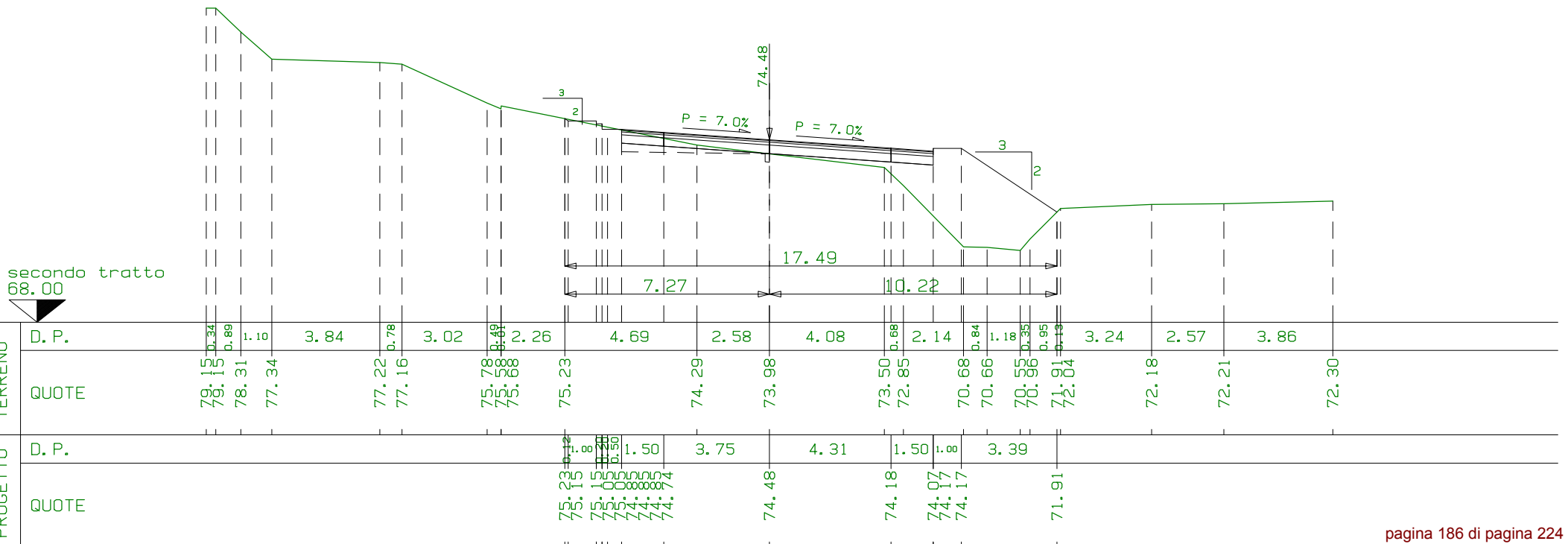
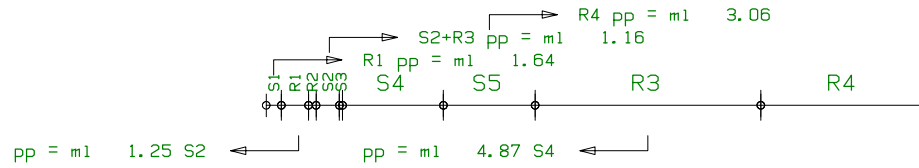

SEZIONE N. 75
 PROG. 0+740.61
 QP = 73.96

R1=mq	0.54
R2=mq	0.42
R3=mq	0.04
R4=mq	0.35
R5=mq	11.45
R =mq	12.80
S1=mq	0.01
S =mq	0.01
S _c =ml	17.24

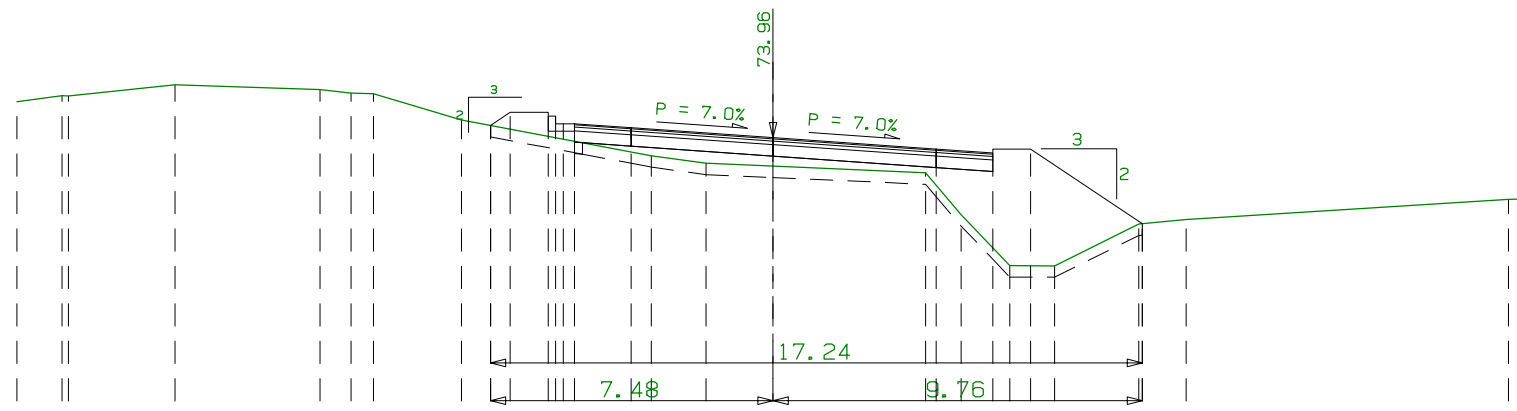
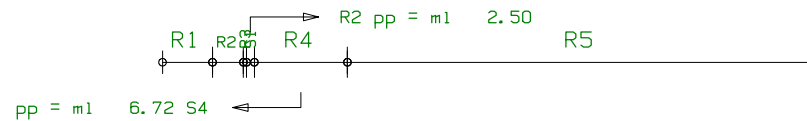

secondo tratto
66.00

PROGETTO	TERRENO																				
	D. P.	1.19	2.82	3.83	0.83	0.59	2.32	0.77	4.25	1.45	1.78	4.03	0.94	1.29	1.18	2.23	0.99	1.16	8.52	0.55	
QUOTE	74.91	75.07	75.06	75.36	75.23	75.13	75.12	74.42	74.28	73.48	73.28	73.20	73.02	71.92	70.57	70.57	71.67	71.68	71.79	72.33	72.34
D. P.								74.28	74.63	74.63	74.53	74.53	74.53	74.53	74.53	74.53	74.53	74.53	74.53	74.53	74.53
QUOTE								74.28	74.63	74.63	74.53	74.53	74.53	74.53	74.53	74.53	74.53	74.53	74.53	74.53	74.53
								73.96	73.66	73.55	73.65	73.65	71.68								

SEZIONE N. 76
 PROG. 0+750.61
 QP = 73.77

R1=mq	1.31
R2=mq	0.03
R3=mq	16.21
<u>R =mq</u>	<u>17.55</u>
<u>S =mq</u>	<u>0.00</u>
Sc=m1	17.00

m1 10.00 da sez. n. 75 ← → m1 10.00 a sez. n. 77



secondo tratto
66.00

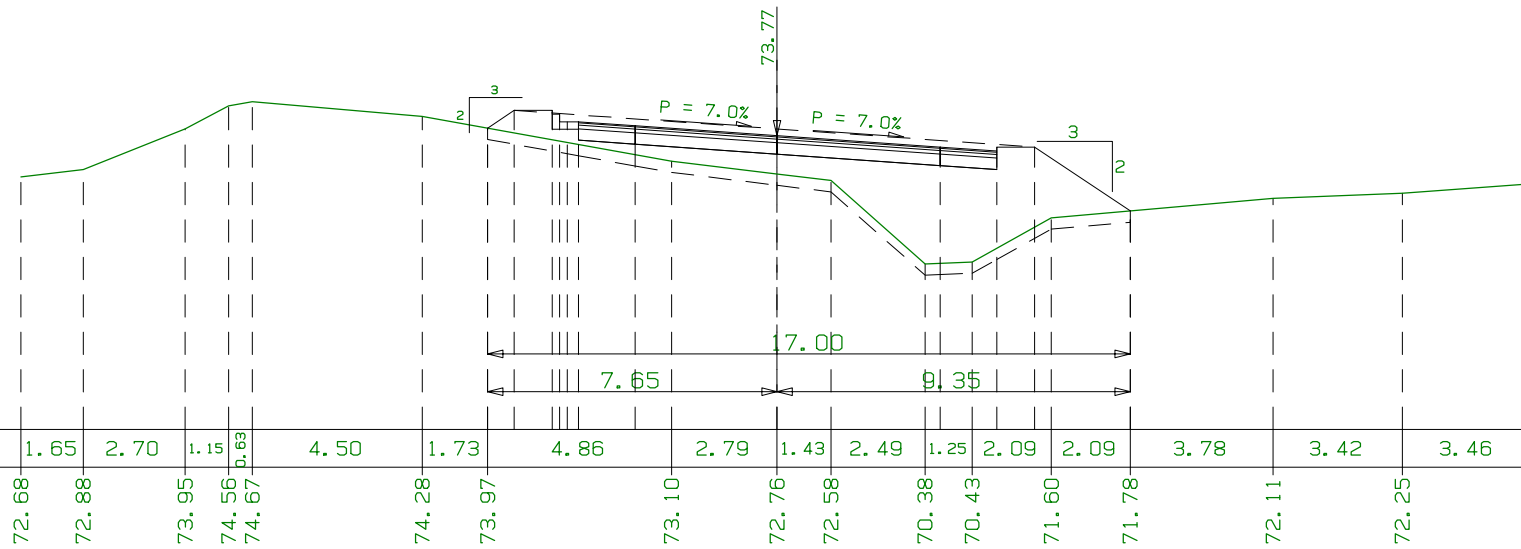

TERRENO	D. P.	1.65	2.70	1.15	4.50	1.73	4.86	2.79	1.43	2.49	1.25	2.09	2.09	3.78	3.42	3.46		
	QUOTE	72.68	72.88	73.95	74.56 p.63	74.67	74.28	73.97	73.10	72.76	72.58	70.38	70.43	71.60	71.78	72.11	72.25	72.50
PROGETTO	D. P.																	
	QUOTE						73.97 p.70	74.44 p.70	74.44 p.70	74.34 p.70	74.34 p.70	74.14 p.70	74.14 p.70	74.04 p.70	73.77	73.47	73.37 p.70	73.47 p.70

SEZIONE N. 77
 PROG. 0+760.61
 QP = 73.64

R1=mq	22.74
R =mq	22.74
S =mq	0.00
Sc=m1	16.49

m1 10.00 da sez. n. 76 ← → m1 0.02 a sez. n. 2-5



secondo tratto
65.00

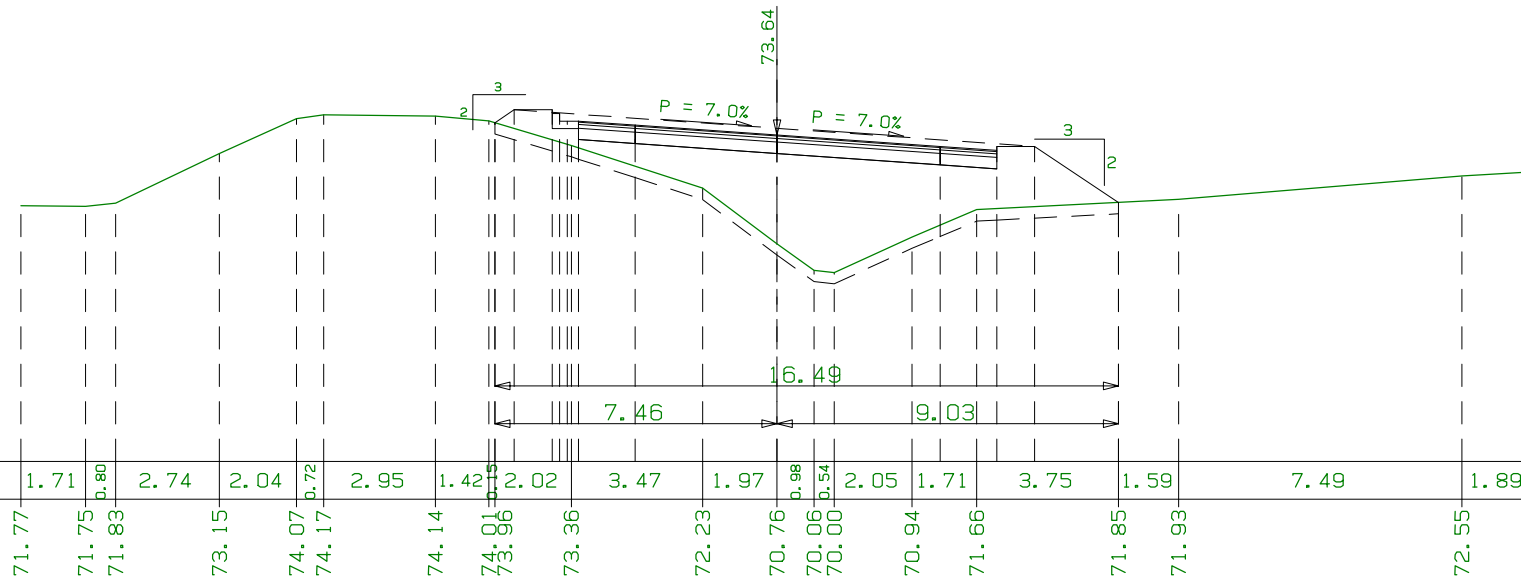

PROGETTO	TERRENO																				
	D. P.	1.71	1.80	2.74	2.04	2.95	1.42	2.02	3.47	1.97	1.98	2.05	1.71	3.75	1.59	7.49	1.89				
QUOTE	71.77	71.75	71.83	73.15	74.07	74.17	74.14	74.01	73.96	73.36	72.23	70.76	70.06	70.00	70.94	71.66	71.85	71.93	72.55	72.67	
PROGETTO	TERRENO																				
	D. P.																				
QUOTE								73.96	74.30	74.30	74.20	74.20	74.00	74.00	74.00	73.99	73.64				
								0.52	1.06	1.50	3.75	4.31	1.50	1.00	2.22						

SEZIONE N. 2-5

PROG. 0+760.64

QP = 73.64

R1=mq	0.40
R2=mq	0.40
R3=mq	21.48
<u>R =mq</u>	<u>22.31</u>
<u>S =mq</u>	<u>0.00</u>
Sc=ml	15.80

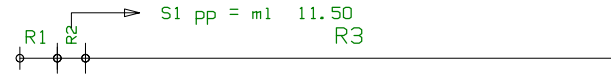

secondo tratto
65.00

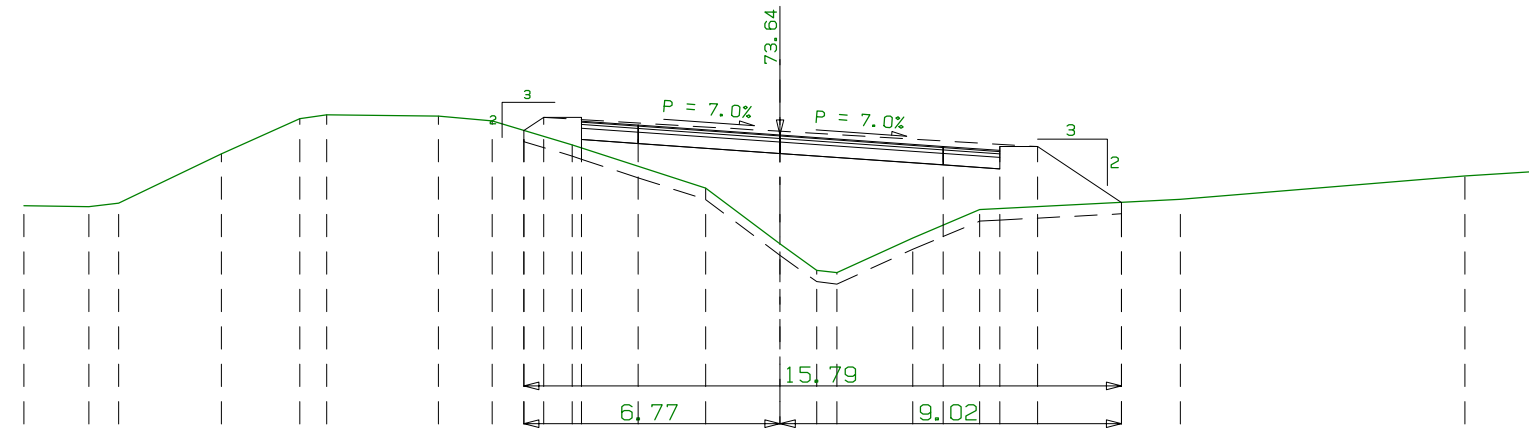

PROGETTO	TERRENO																				
	D. P.	1.71	2.72	2.07	2.95	1.42	1.27	3.53	1.97	2.01	1.77	3.75	1.56	7.53	1.88						
QUOTE	71.77	71.74	71.83	73.13	74.06	74.17	74.13	74.00	73.75	73.37	72.23	70.75	70.06	69.99	70.91	71.66	71.85	71.93	72.55	72.67	
PROGETTO	TERRENO																				
	D. P.																				
QUOTE								73.75	74.10	74.00	73.90	73.64		4.31	73.34	73.33	73.33	71.85			

SEZIONE N. 2-6

PROG. 0+774.81

QP = 73.49

R1=mq	0.18
R2=mq	20.63
<u>R =mq</u>	<u>20.81</u>
S1=mq	0.10
<u>S =mq</u>	<u>0.10</u>
Sc=m1	16.13

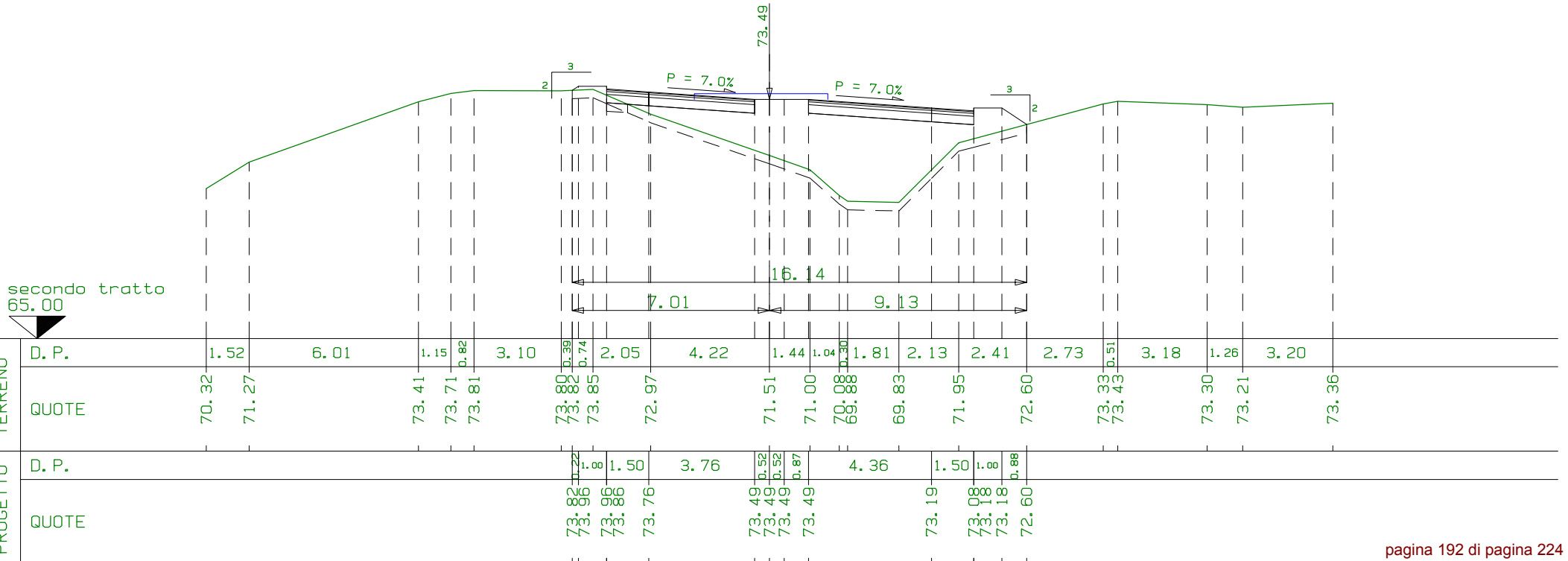
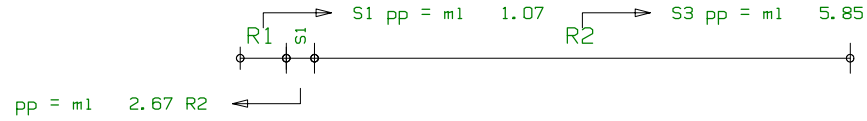

SEZIONE N. 2-7
 PROG. 0+788.35
 QP = 73.36

R1 = mq	0.35
R2 = mq	0.15
<u>R = mq</u>	<u>0.50</u>
S1 = mq	2.10
S2 = mq	0.62
S3 = mq	27.09
<u>S = mq</u>	<u>29.81</u>

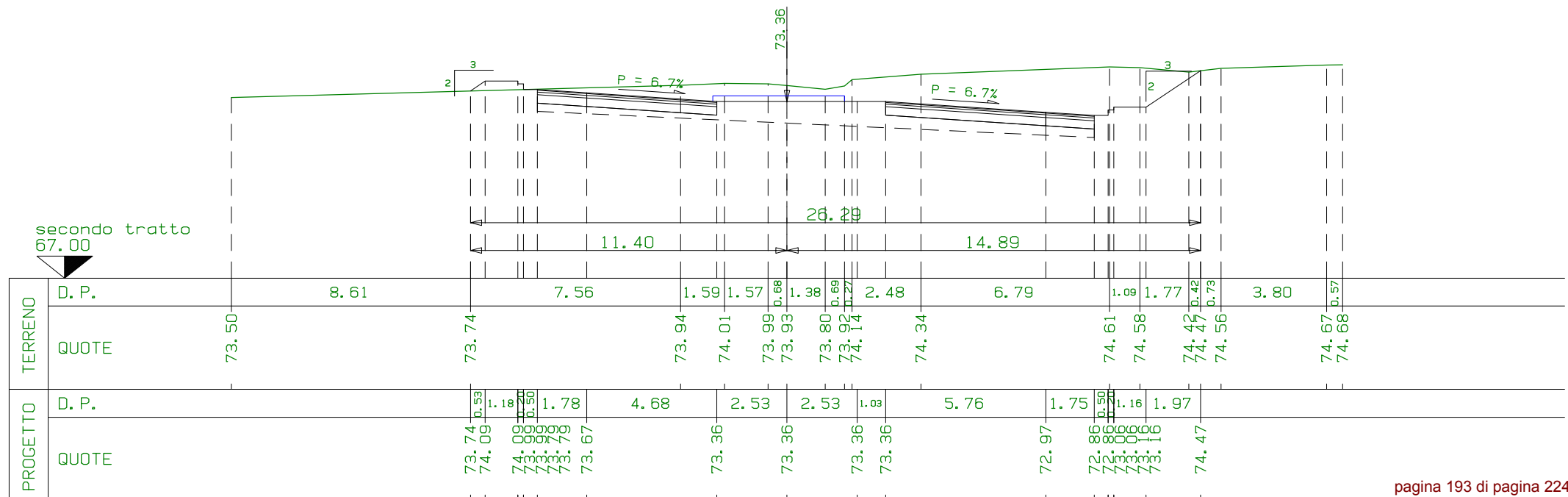
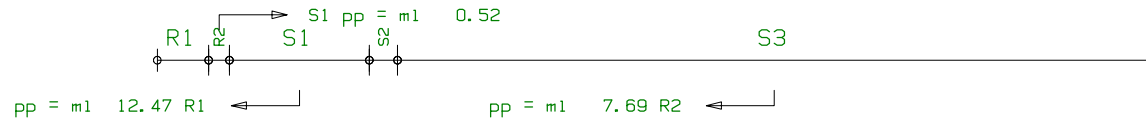

SEZIONE N. 2-8
 PROG. 0+789.74
 QP = 73.35

R1=mq	0.79
R =mq	0.79
S1=mq	0.25
S2=mq	35.60
S =mq	35.85

m1 1.39 da sez. n. 2-7

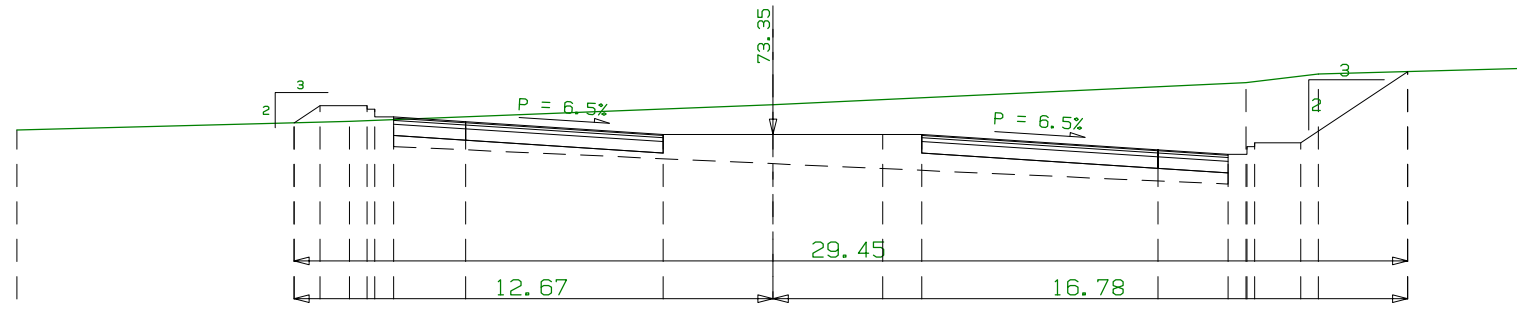

TERRENO	D. P.	73.46	7.33	1.47	11.20	73.35	12.51	1.91	2.36	3.21	75.09					
	QUOTE	73.46	73.65	73.69	74.13	74.13	74.71	74.94	75.01	75.09						
PROGETTO	D. P.		0.69	1.25	1.90	5.23	2.90	2.90	1.03	6.25	1.85	0.50	1.22	2.83		
	QUOTE	73.65	74.11	74.11	74.01	73.81	73.68	73.35	73.35	73.35	73.35	72.94	72.82	72.82	73.02	73.12

secondo tratto
68.00

SEZIONE N. 0
 PROG. 0+000.00
 QP = 73.99

R1=mq	37.70
R =mq	37.70
S1=mq	0.14
S2=mq	0.37
S3=mq	0.06
S4=mq	0.64
S5=mq	1.14
S =mq	2.35

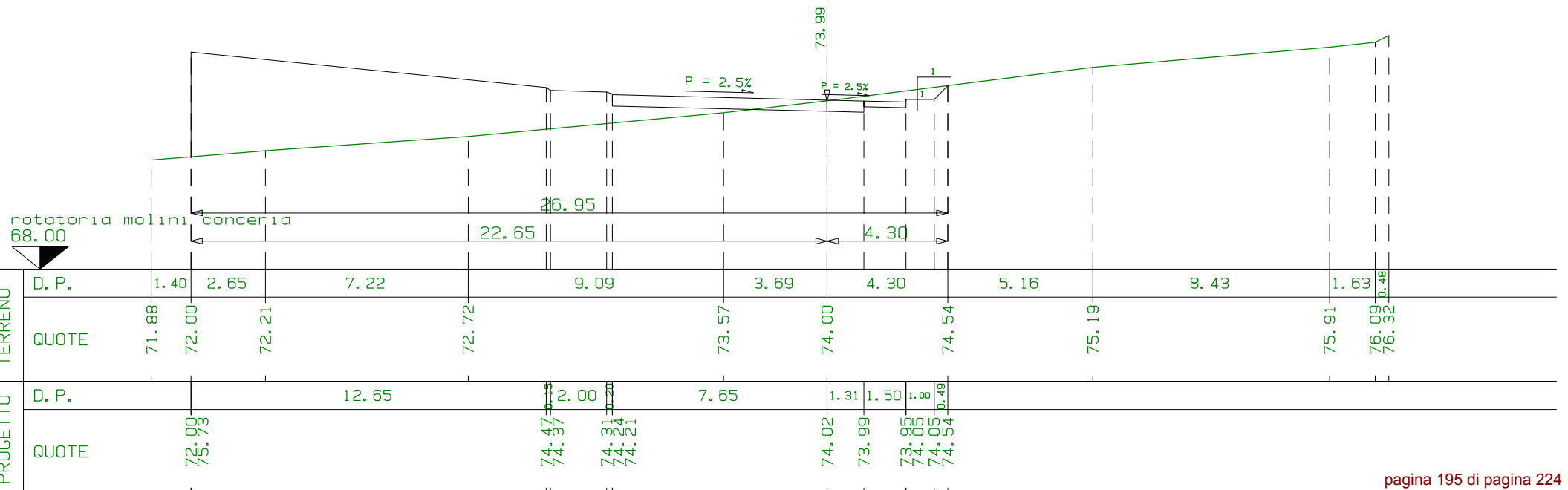

SEZIONE N. 3-5
 PROG. 0+004.54
 QP = 73.96

R1=mq	37.31
R2=mq	0.12
R3=mq	0.00
R4=mq	0.07
<hr/>	
R =mq	37.50
<hr/>	
S1=mq	0.11
S2=mq	0.12
<hr/>	
S =mq	0.23

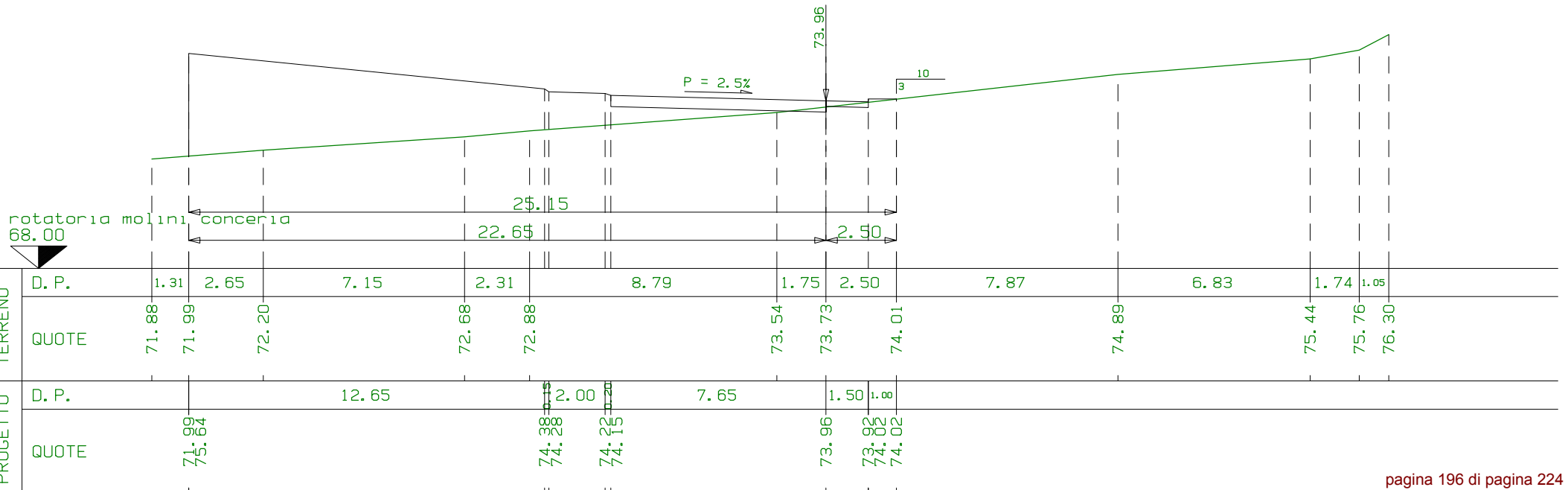
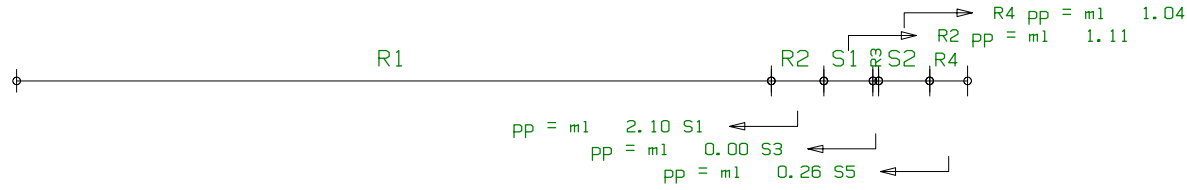

SEZIONE N. 2
 PROG. 0+017.67
 QP = 73.86

R1=mq	51.14
R =mq	51.14
S =mq	0.00

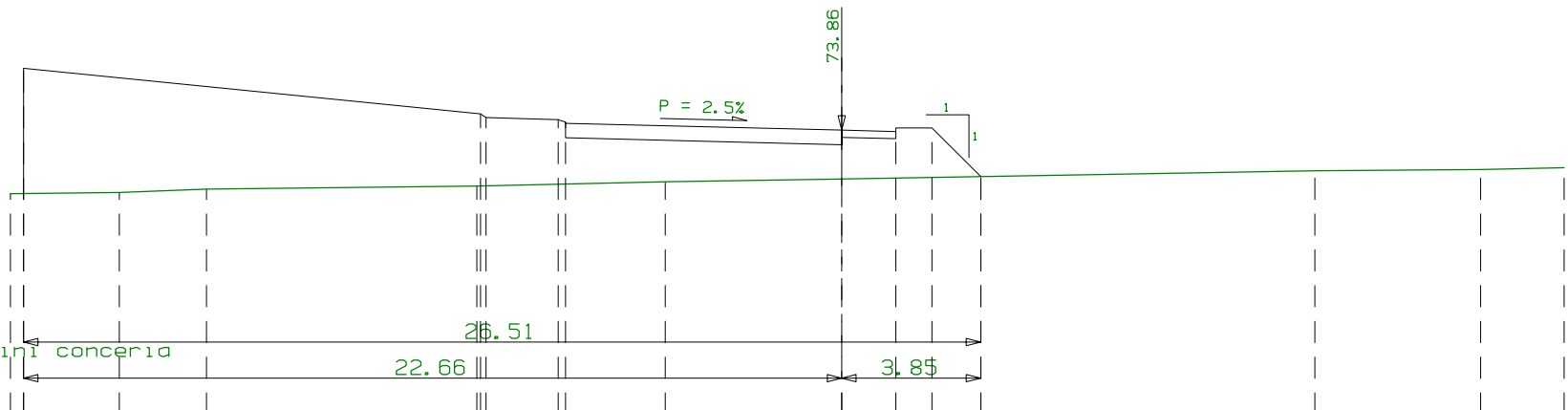
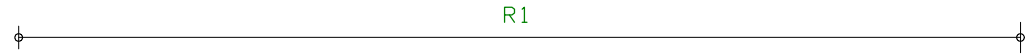

PROGETTO	TERRENO												
	D. P.	2.65	2.42	7.48	5.22	4.89	3.85	9.24	4.59	2.32			
QUOTE	72.10 72.11	72.14	72.23	72.31	72.44	72.51	72.58	72.74	72.77	72.83			
PROGETTO	TERRENO												
	D. P.	12.65	2.00	7.65	1.50	1.00	1.35						
QUOTE	75.57	74.31 74.21	74.15 74.05 74.00	73.86	73.83 73.93	72.58							

SEZIONE N. 3
 PROG. 0+030.00
 QP = 73.78

R1=mq	65.11
R =mq	65.11
S =mq	0.00

m1 12.33 da sez. n. 2 ← → m1 5.34 a sez. n. 4

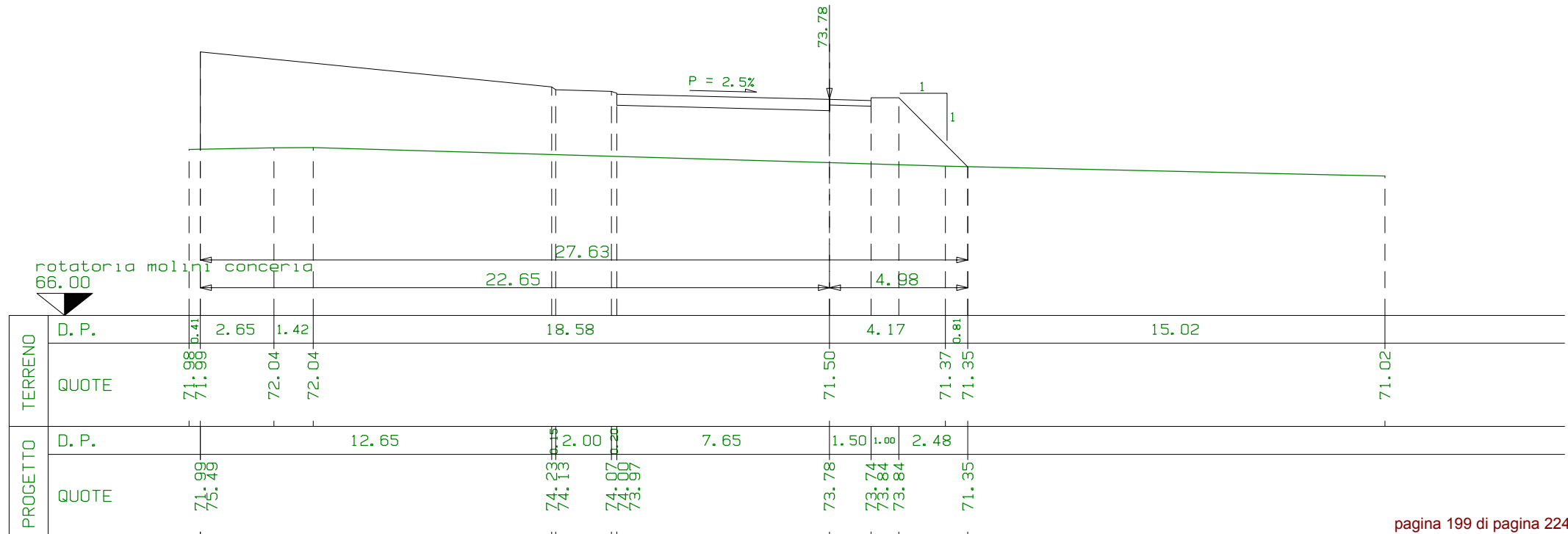
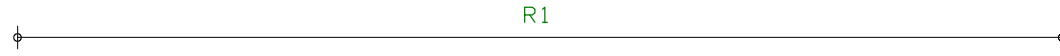

SEZIONE N. 4
 PROG. 0+035.34
 QP = 73.74

R1=mq	69.25
R =mq	69.25
S =mq	0.00

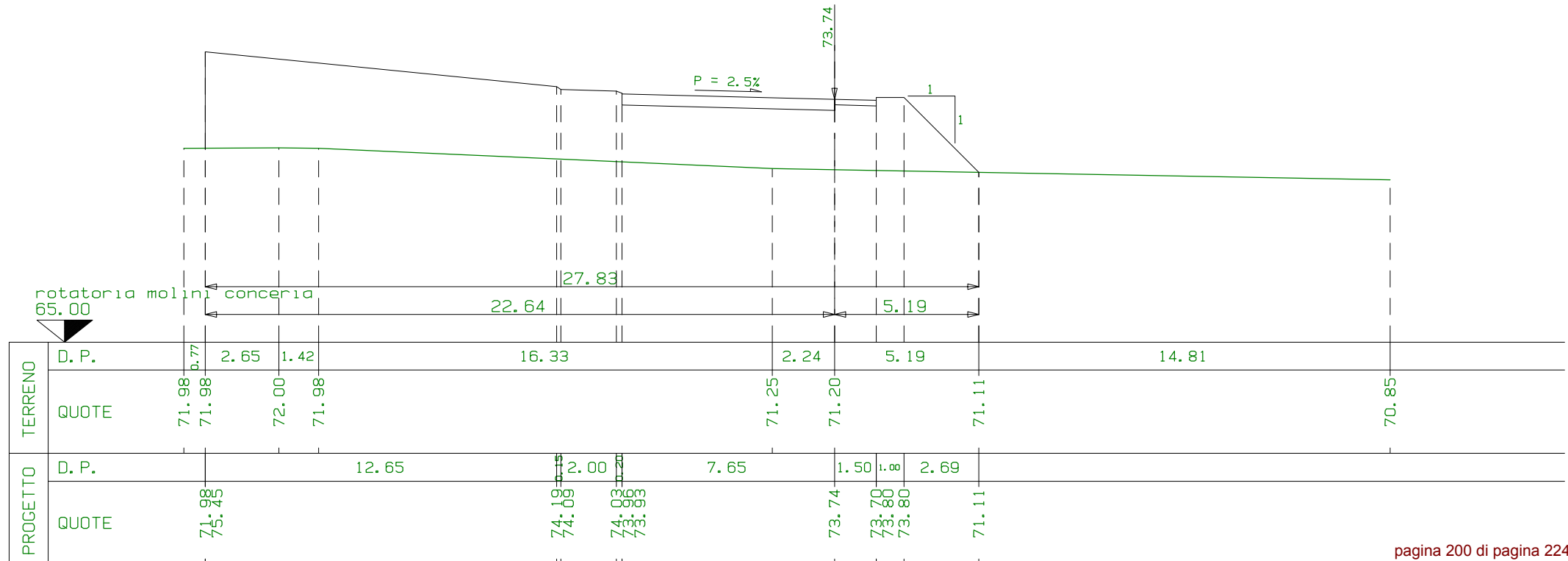

SEZIONE N. 6
 PROG. 0+053.01
 QP = 73.62

R1=mq	73.29
R =mq	73.29
S =mq	0.00

m1 17.67 da sez. n. 4 ← → m1 6.99 a sez. n. 7

R1

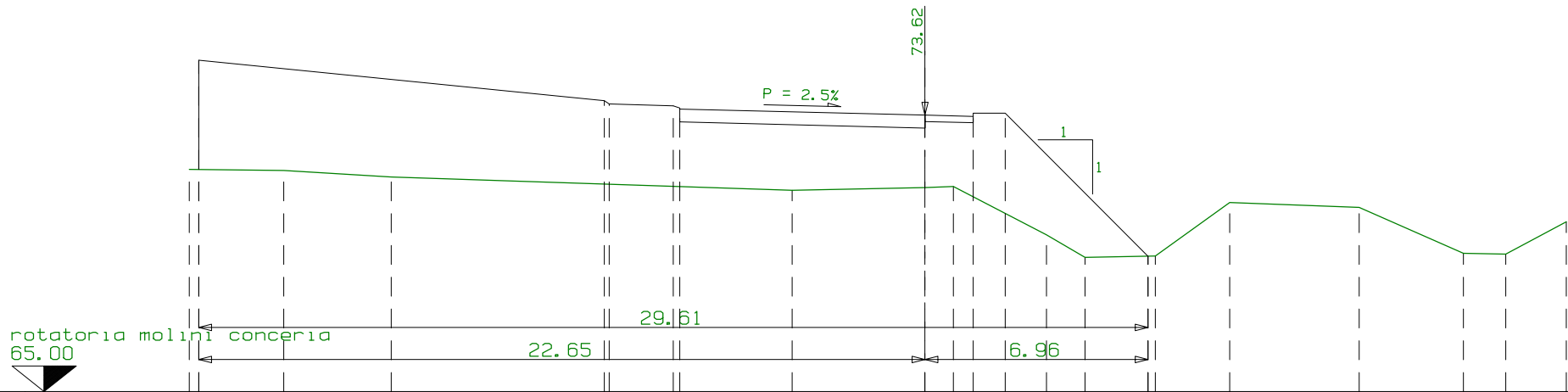
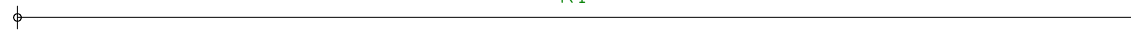

PROGETTO	TERRENO														
	D. P.	2.65	3.35	12.51	4.14	2.90	1.20	1.97	2.32	4.05	3.25	1.32	1.88		
QUOTE	71.92	71.92	71.89	71.69	71.28	71.36	71.39	69.88	69.19	69.22	70.90	70.74	69.31	69.28	70.30
PROGETTO	TERRENO														
	D. P.	12.65	2.00	7.65	1.50	1.00	4.46								
QUOTE	75.35	74.07	73.91	73.88	73.88	73.62	73.58	73.68	73.68	69.22					

SEZIONE N. 7
 PROG. 0+060.00
 QP = 73.57

R1=mq	72.88
R =mq	72.88
S =mq	0.00

m1 6.99 da sez. n. 6 ← → m1 8.11 a sez. n. 2-1

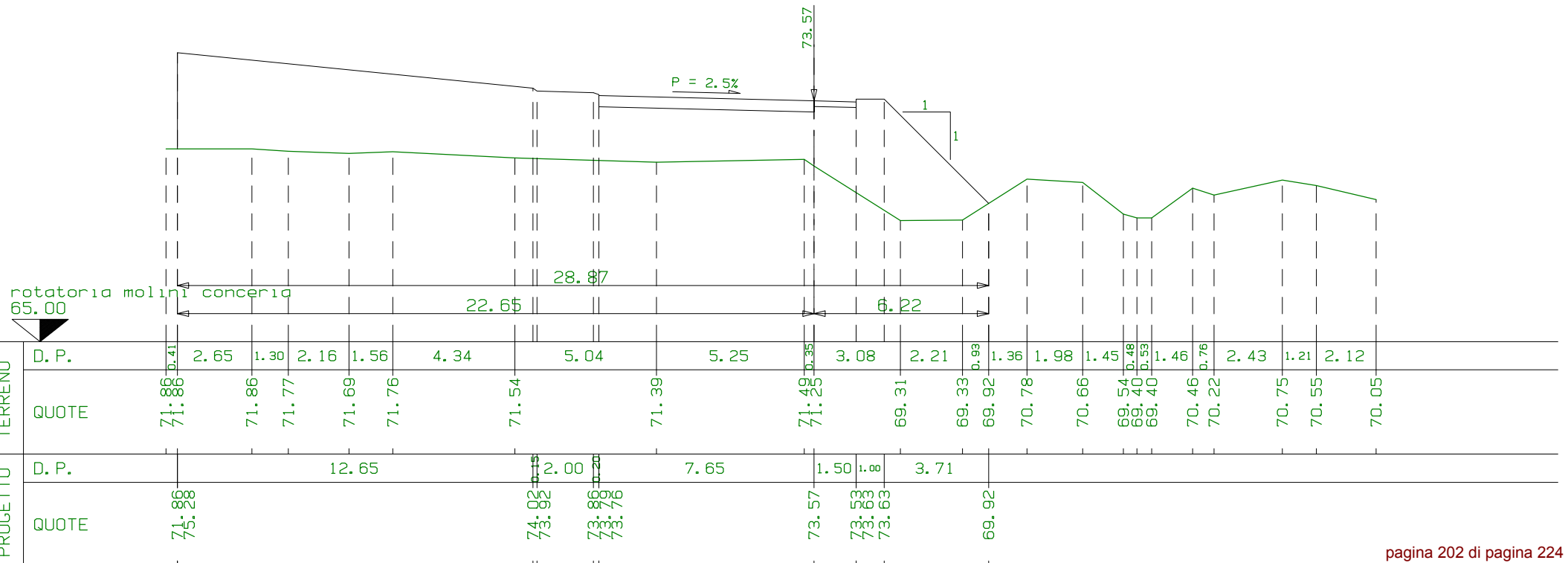

SEZIONE N. 8
 PROG. 0+070.68
 QP = 73.49

R1=mq	70.61
R =mq	70.61
S =mq	0.00

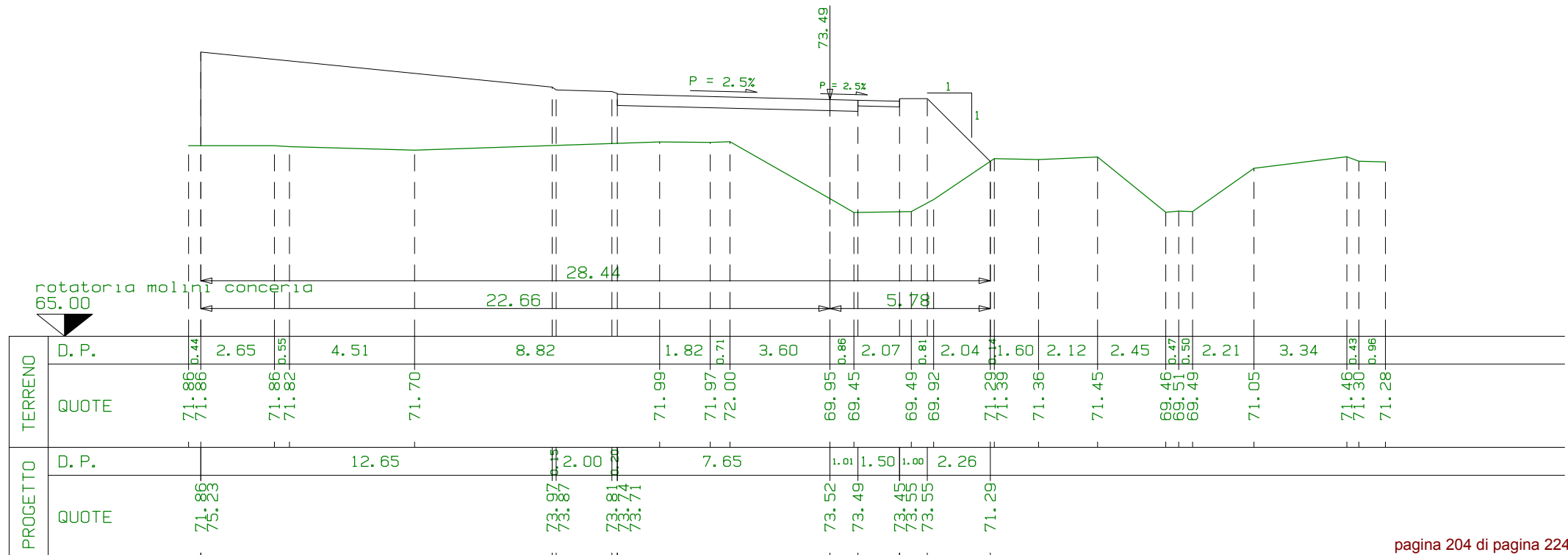

SEZIONE N. 2-2
 PROG. 0+073.89
 QP = 73.47

R1=mq	71.43
R =mq	71.43
S =mq	0.00

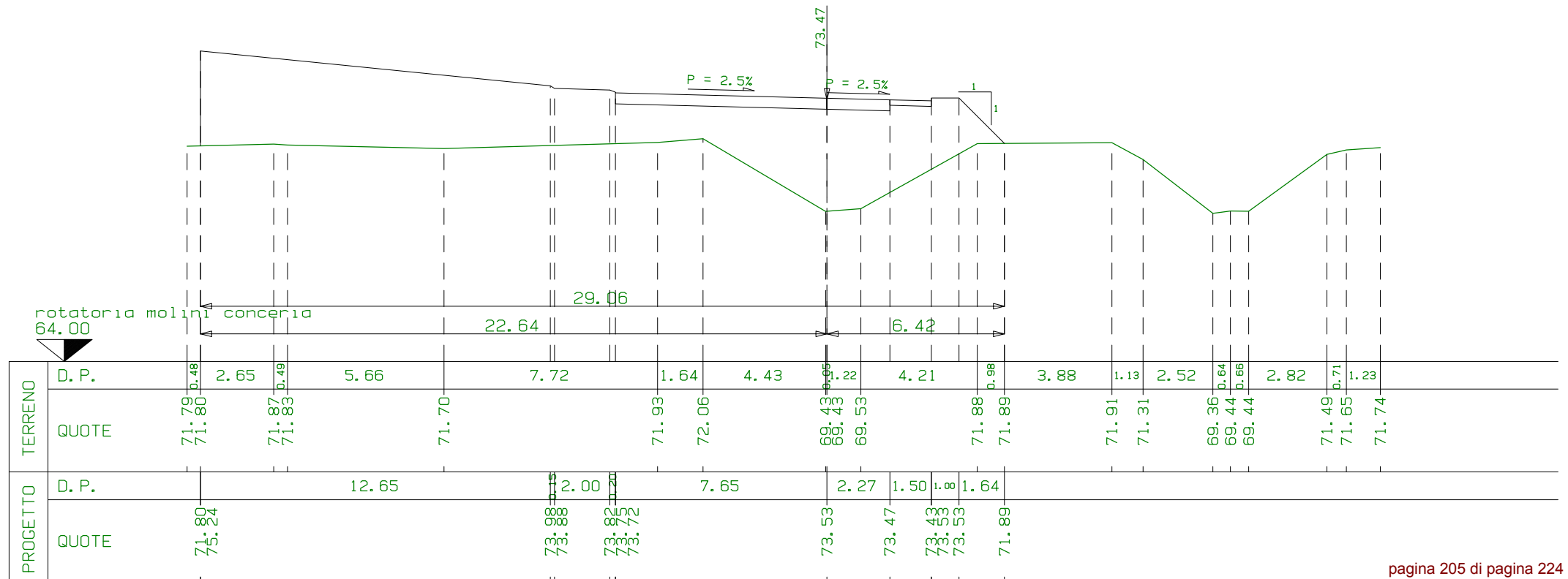
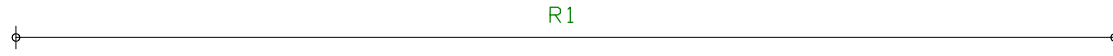

SEZIONE N. 10
 PROG. 0+080.00
 QP = 73.43

R1=mq	57.14
R =mq	57.14
S =mq	0.00

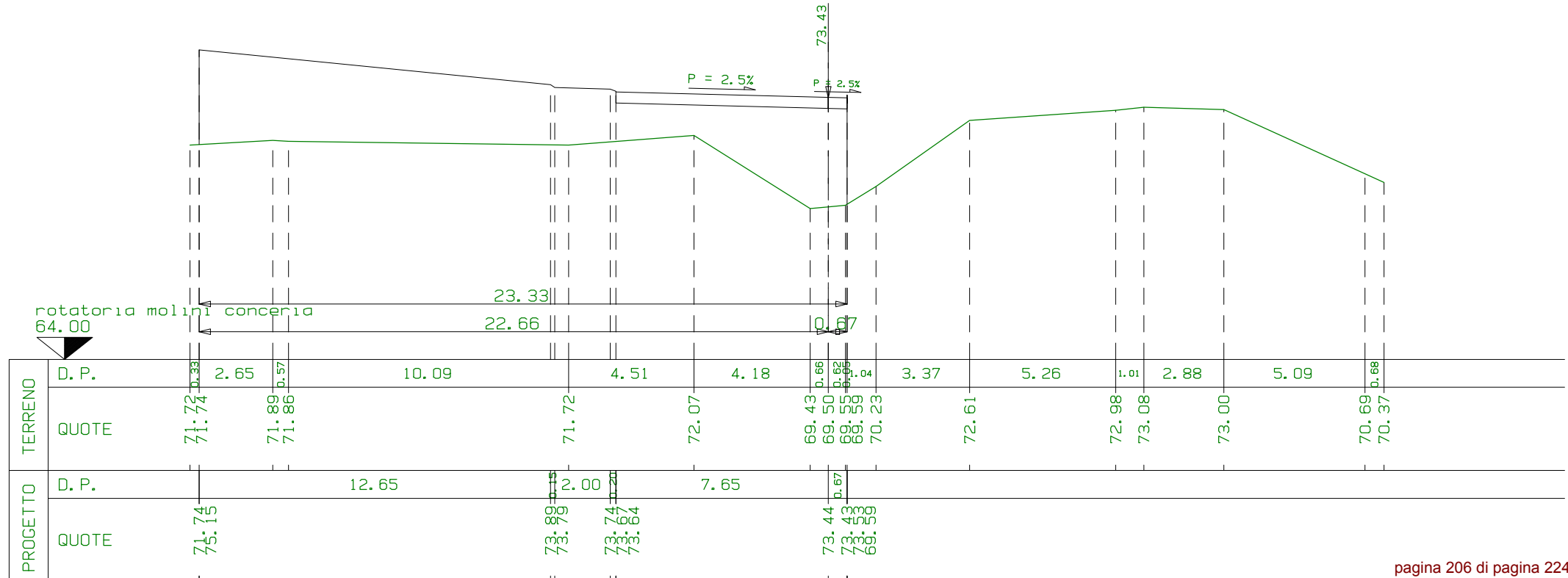

SEZIONE N. 2-3
 PROG. 0+082.54
 QP = 73.41

R1=mq	52.38
R =mq	52.38
S =mq	0.00

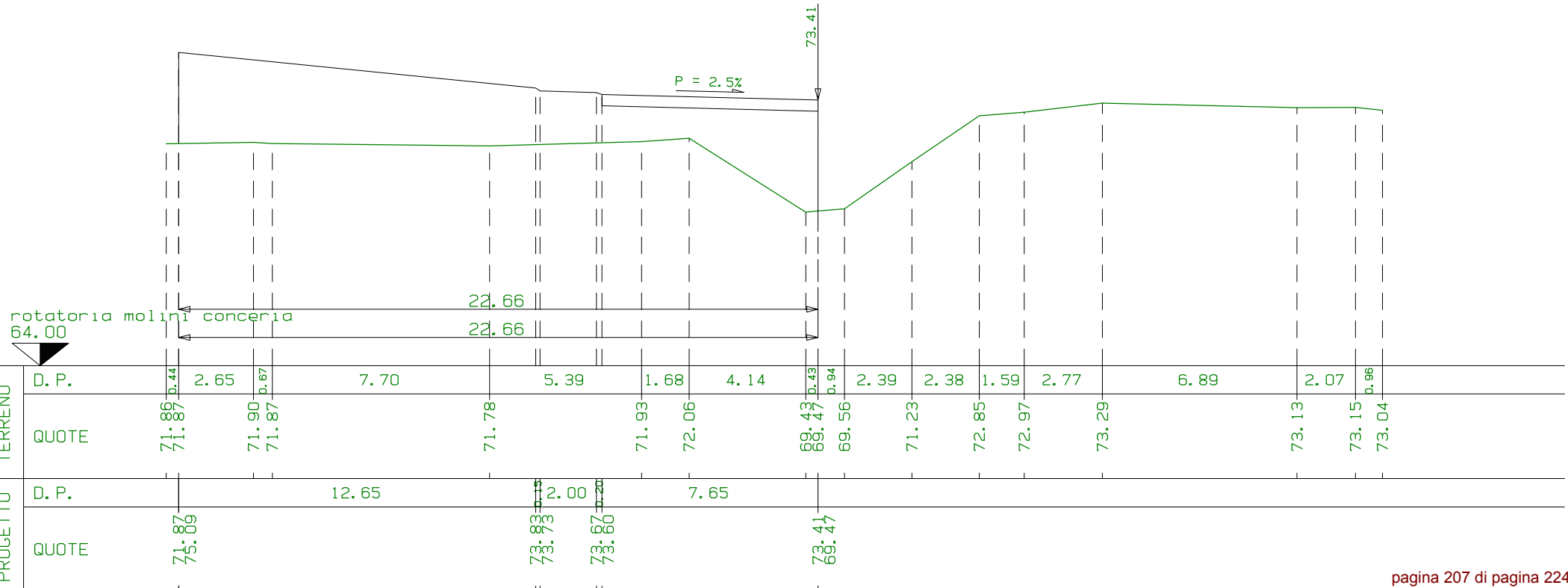
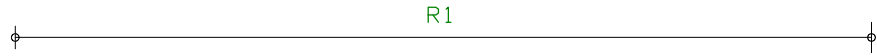

SEZIONE N. 11
 PROG. 0+088.35
 QP = 73.37

R1 = mq	38.26
R2 = mq	30.00
R3 = mq	3.00
R4 = mq	5.35
R = mq	47.81
S = mq	0.00

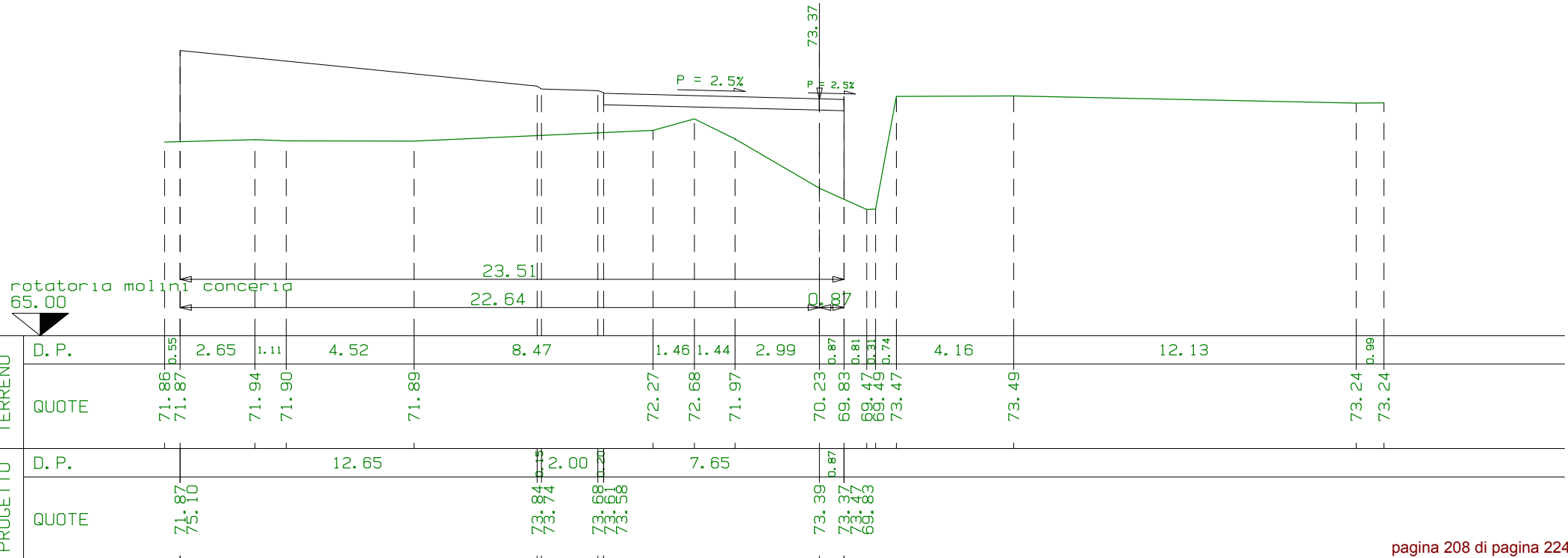

SEZIONE N. 1-1
 PROG. 0+091.15
 QP = 73.35

R1	=mq	34.51
R2	=mq	0.00
R3	=mq	0.00
R4	=mq	0.03
R5	=mq	0.09
<hr/>		
R	=mq	35.54
<hr/>		
S1	=mq	0.01
S2	=mq	1.55
<hr/>		
S	=mq	1.56

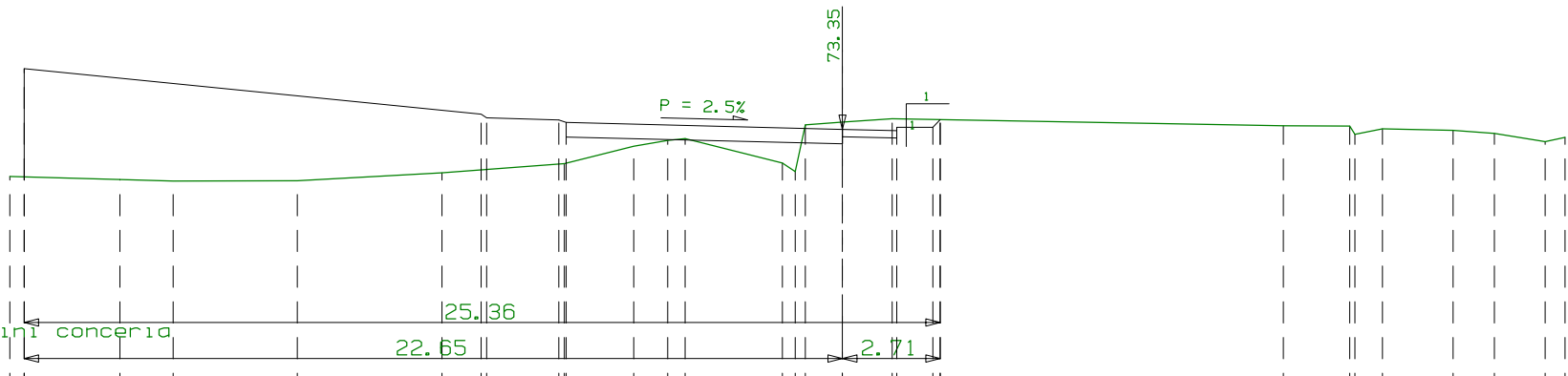
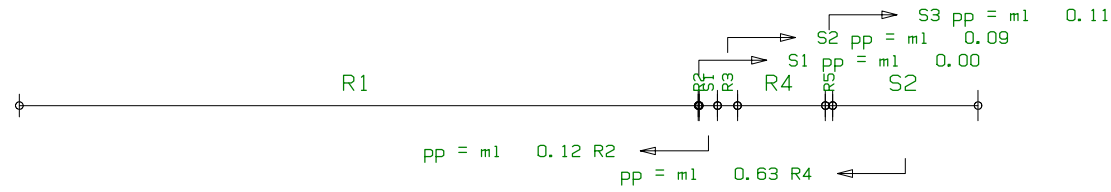

PROGETTO	TERRENO	
	D. P.	QUOTE
	72.05	72.04
	2.65	1.48
	3.43	71.92
	4.01	71.92
	3.39	72.14
	1.92	72.40
	0.94	72.88
	0.48	73.05
	2.70	73.10
	0.35	72.42
	1.03	72.18
	1.38	73.48
	1.33	73.55
	9.49	73.64
	1.84	73.62
	0.76	73.46
	1.96	73.44
	1.15	73.21
	1.40	73.37
	0.55	73.32
	73.01	73.24
	73.13	73.01
		73.13
PROGETTO	TERRENO	
	D. P.	QUOTE
	12.65	72.04
	2.00	75.03
	7.65	73.77
	1.50	73.67
	1.80	73.61
	1.80	73.54
	1.50	73.35
	1.80	73.31
	1.80	73.41
	1.80	73.41
	1.80	73.62

SEZIONE N. 2-4
 PROG. 0+091.34
 QP = 73.35

R1 = mq	34.46
R2 = mq	0.08
R3 = mq	0.60
R = mq	36.04
S1 = mq	0.01
S2 = mq	0.03
S3 = mq	0.07
S4 = mq	2.45
S = mq	2.56

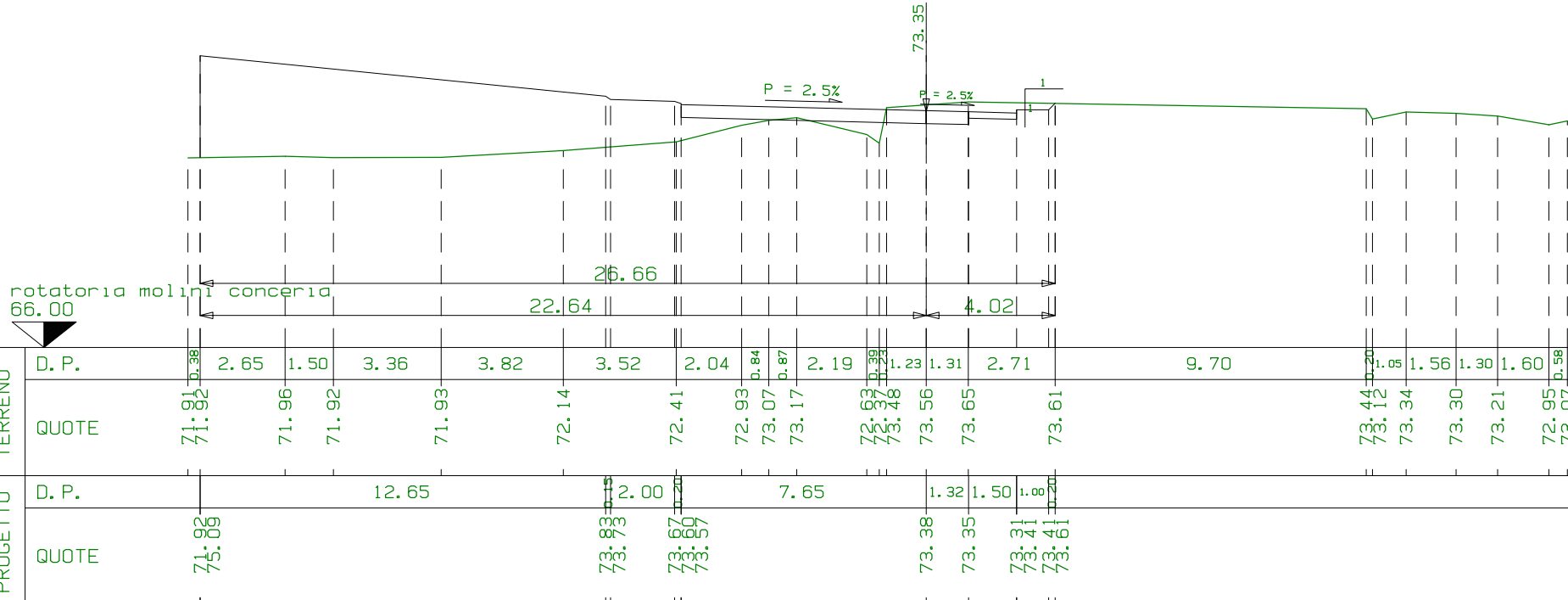
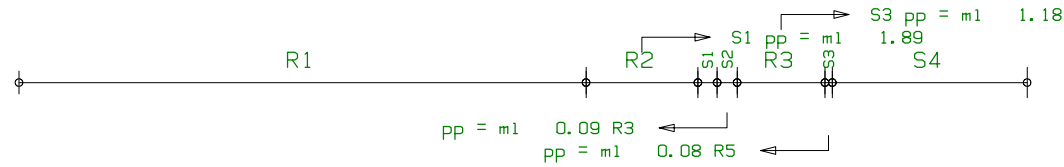

SEZIONE N. 1-2
 PROG. 0+096.53
 QP = 73.31

R1=mq	31.32
R =mq	31.32
S1=mq	1.71
S2=mq	0.83
S3=mq	2.05
S4=mq	4.18
S =mq	8.77

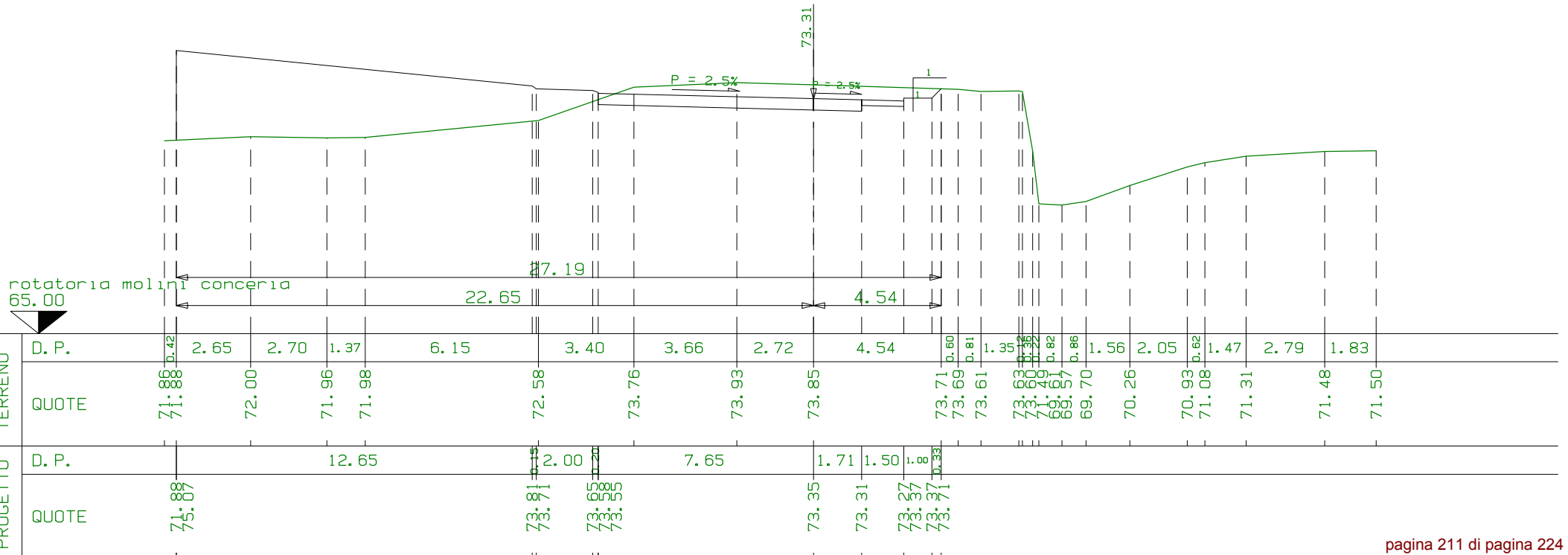
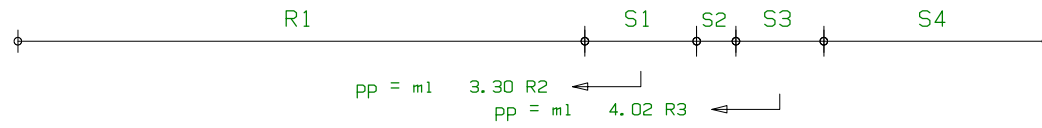

SEZIONE N. 2-5
 PROG. 0+097.21
 QP = 73.31

R1=mq	29.60
R2=mq	0.12
<u>R =mq</u>	<u>29.72</u>
S1=mq	8.18
<u>S =mq</u>	<u>8.18</u>

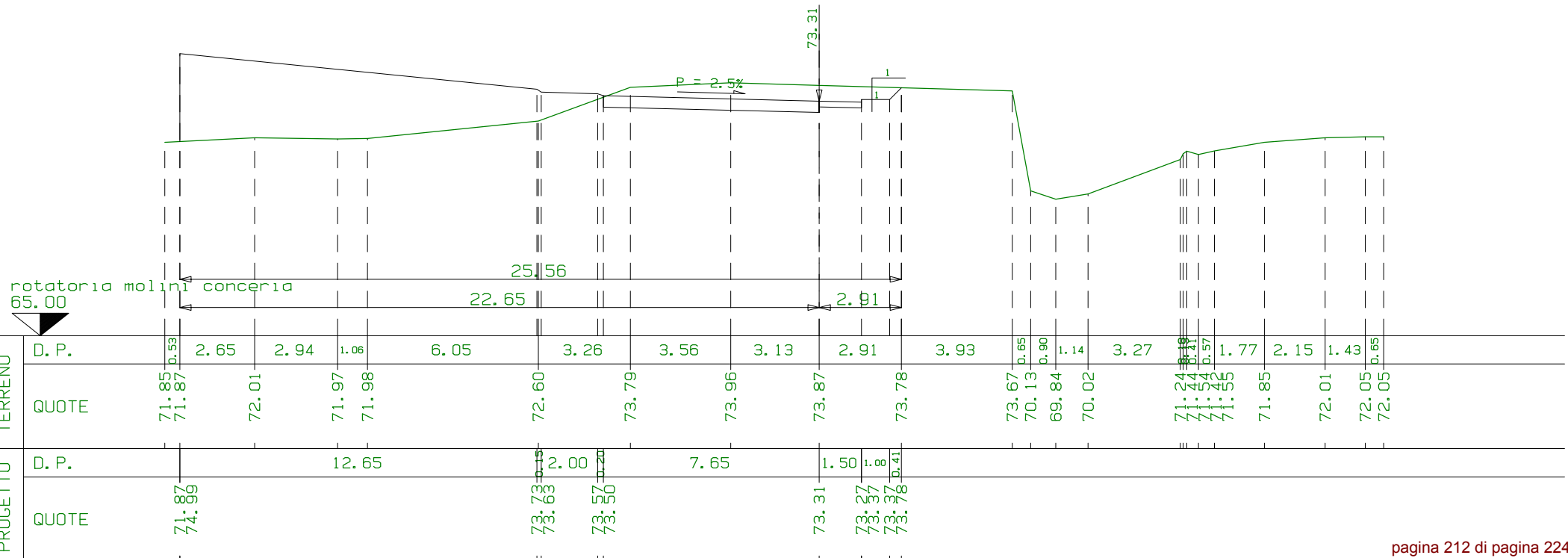
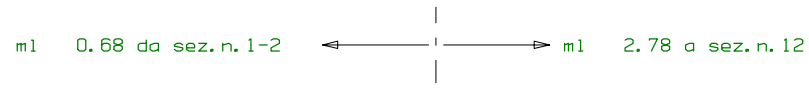

SEZIONE N. 12
 PROG. 0+100.00
 QP = 73.29

R1=mq	28.23
R2=mq	0.32
<u>R =mq</u>	<u>28.55</u>
S1=mq	0.08
S2=mq	8.59
<u>S =mq</u>	<u>8.67</u>

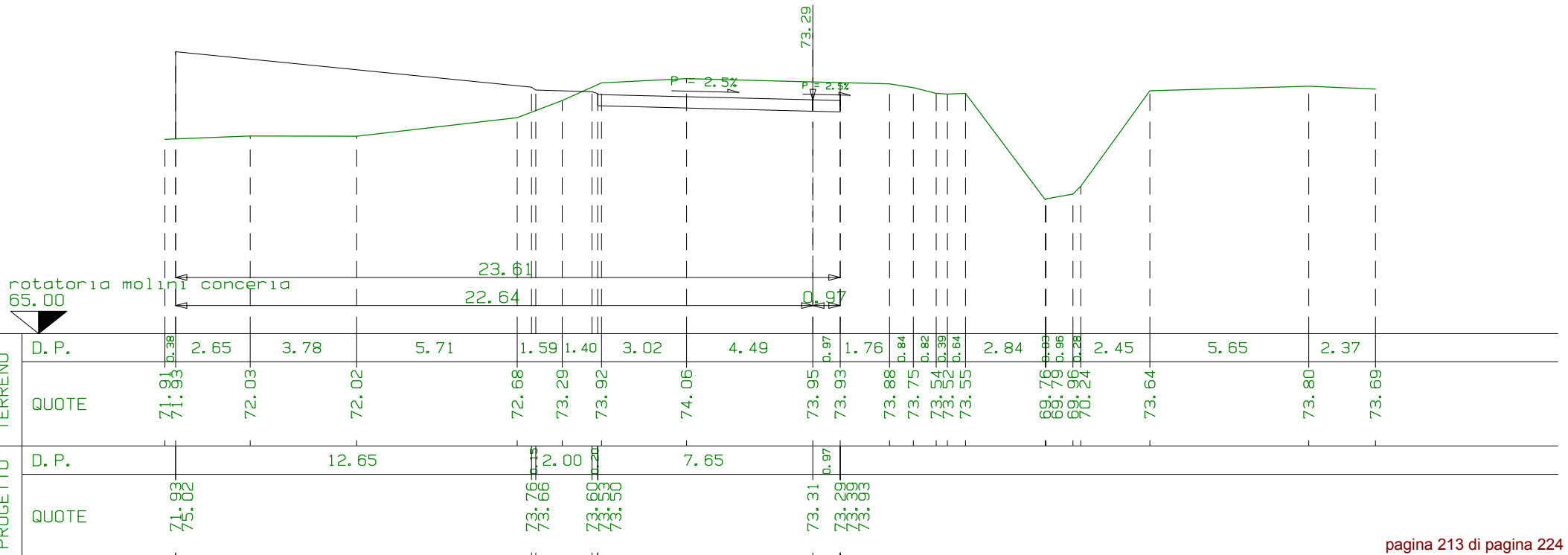
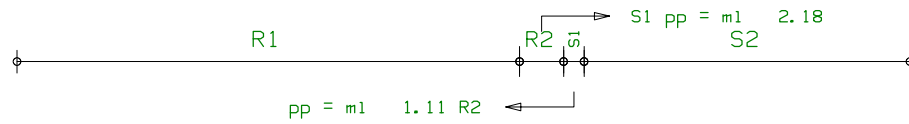

SEZIONE N. 1-3
 PROG. 0+104.55
 QP = 73.26

R1=mq	25.29
R2=mq	0.01
<u>R =mq</u>	<u>25.30</u>
S1=mq	0.35
S2=mq	9.60
<u>S =mq</u>	<u>9.95</u>

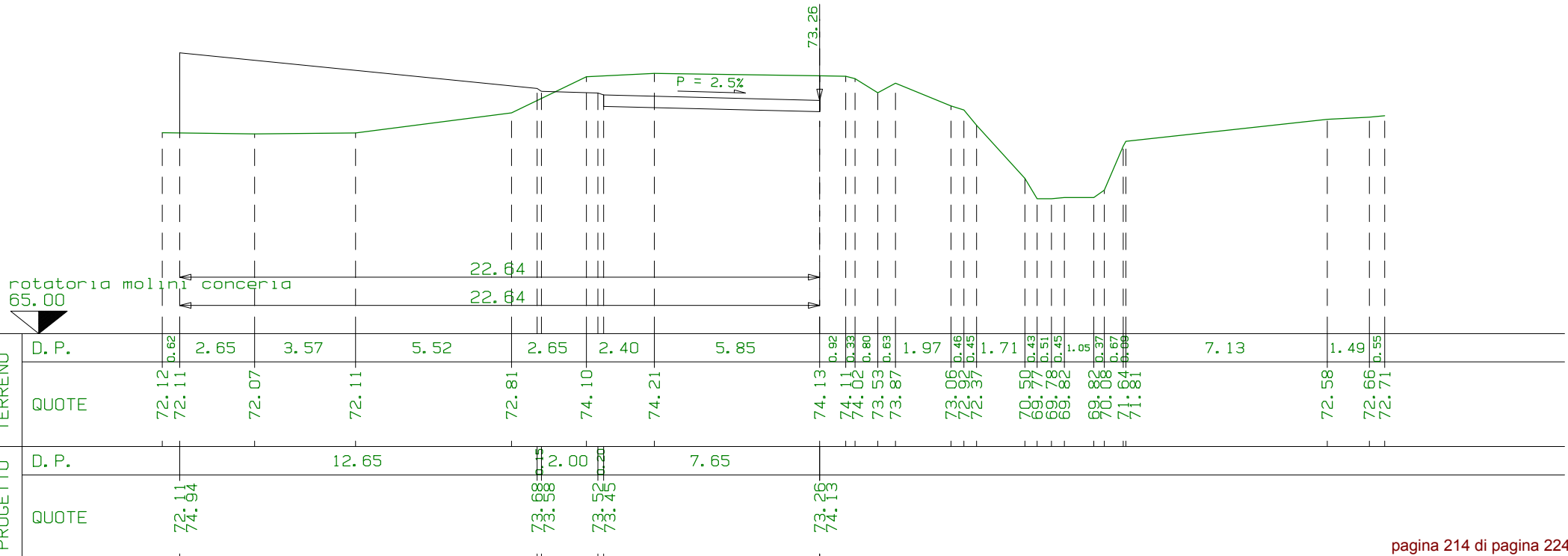
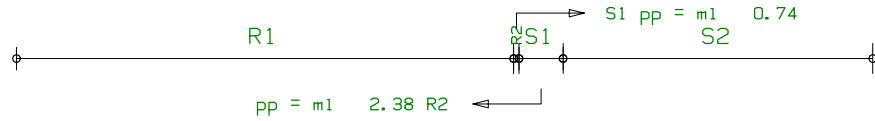

SEZIONE N. 13
 PROG. 0+106.02
 QP = 73.25

R1=mq	25.42
R2=mq	0.01
<u>R =mq</u>	<u>25.43</u>
S1=mq	0.01
S2=mq	11.07
<u>S =mq</u>	<u>11.08</u>

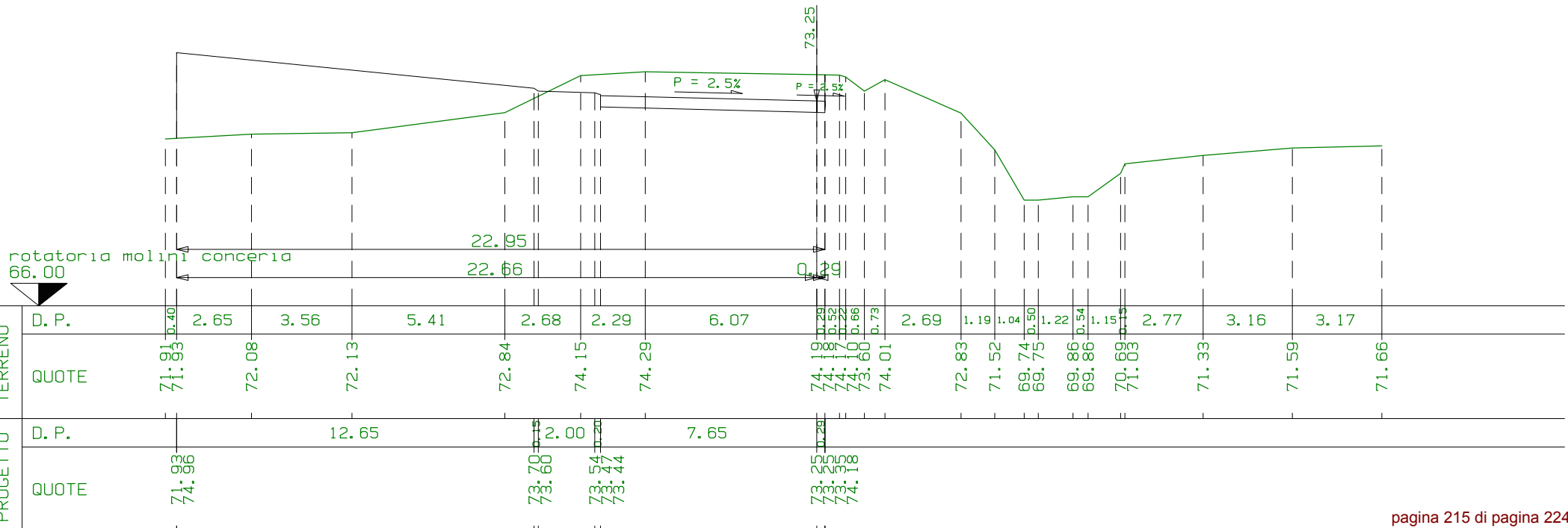
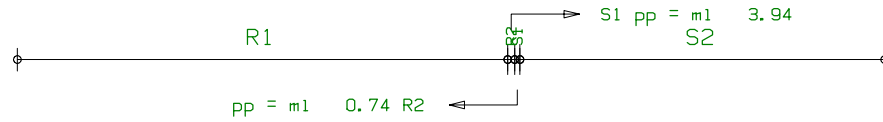

SEZIONE N. 1-4
 PROG. 0+113.91
 QP = 73.19

R1=mq	23.86
R2=mq	0.00
<hr/>	
R =mq	23.86
<hr/>	
S1=mq	0.01
S2=mq	21.85
<hr/>	
S =mq	21.86

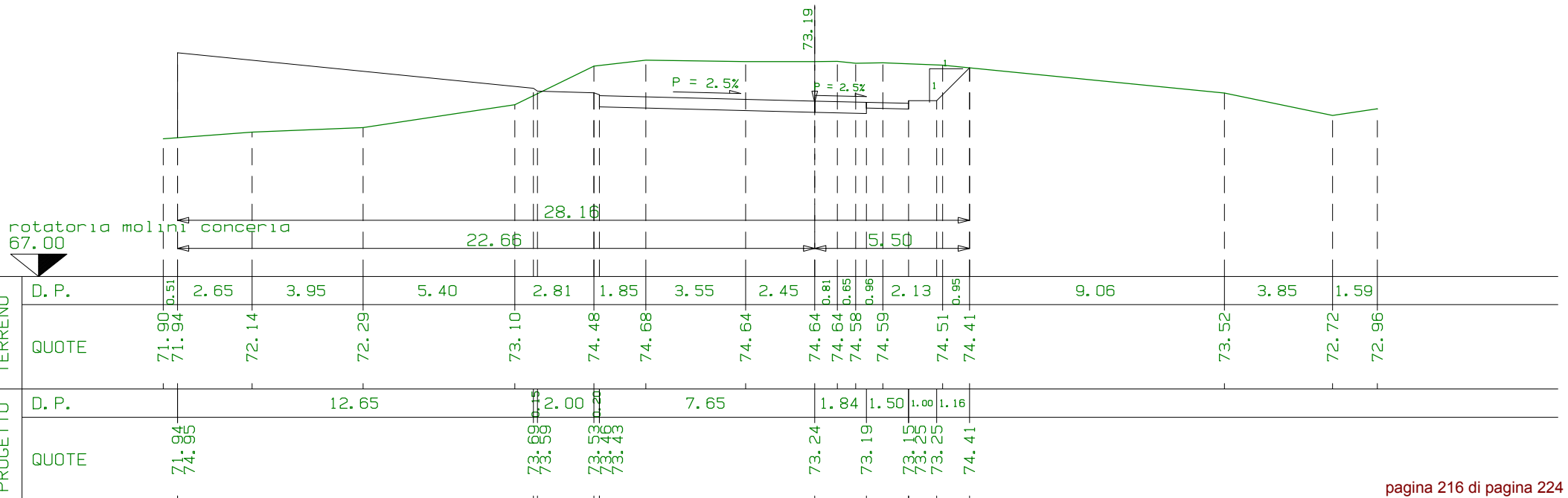
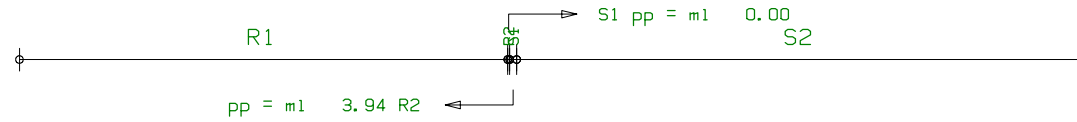

SEZIONE N. 3-1
 PROG. 0+115.15
 QP = 73.18

R1=mq	22.58
R =mq	22.58
S1=mq	0.01
S2=mq	0.15
S3=mq	20.06
S =mq	20.22

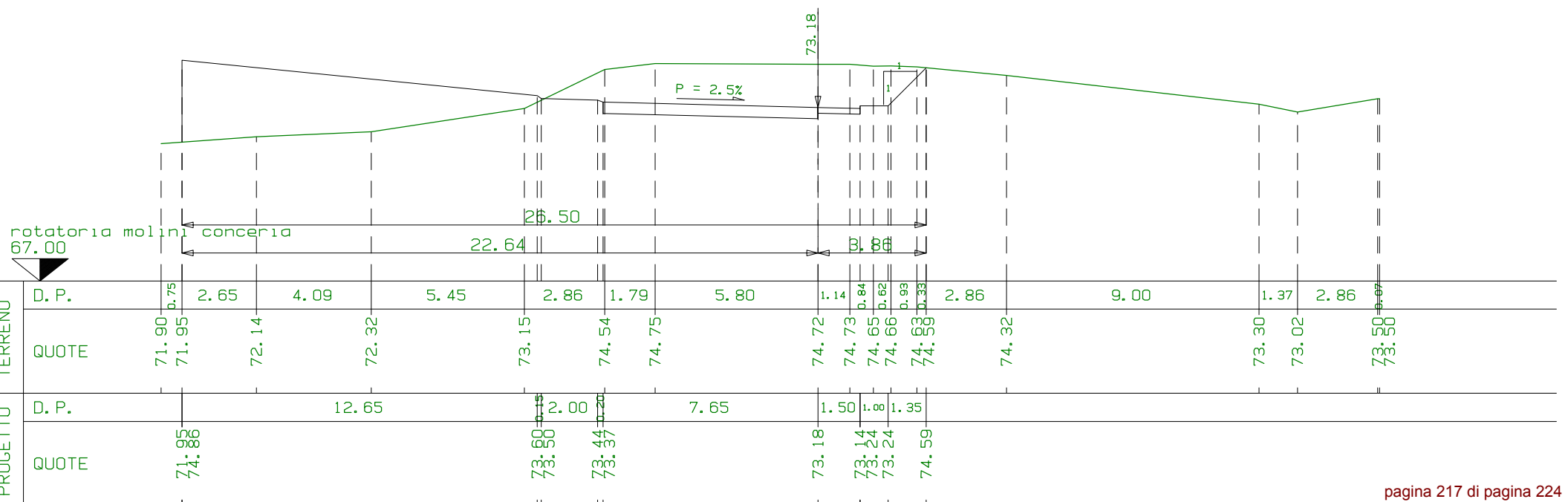
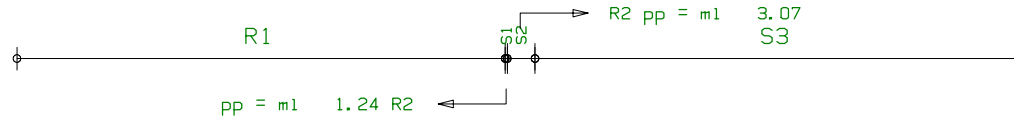

SEZIONE N. 1-5
 PROG. 0+120.13
 QP = 73.15

R1=mq	21.85
R2=mq	0.10
<hr/>	
R =mq	21.95
<hr/>	
S1=mq	0.02
S2=mq	22.92
<hr/>	
S =mq	22.94

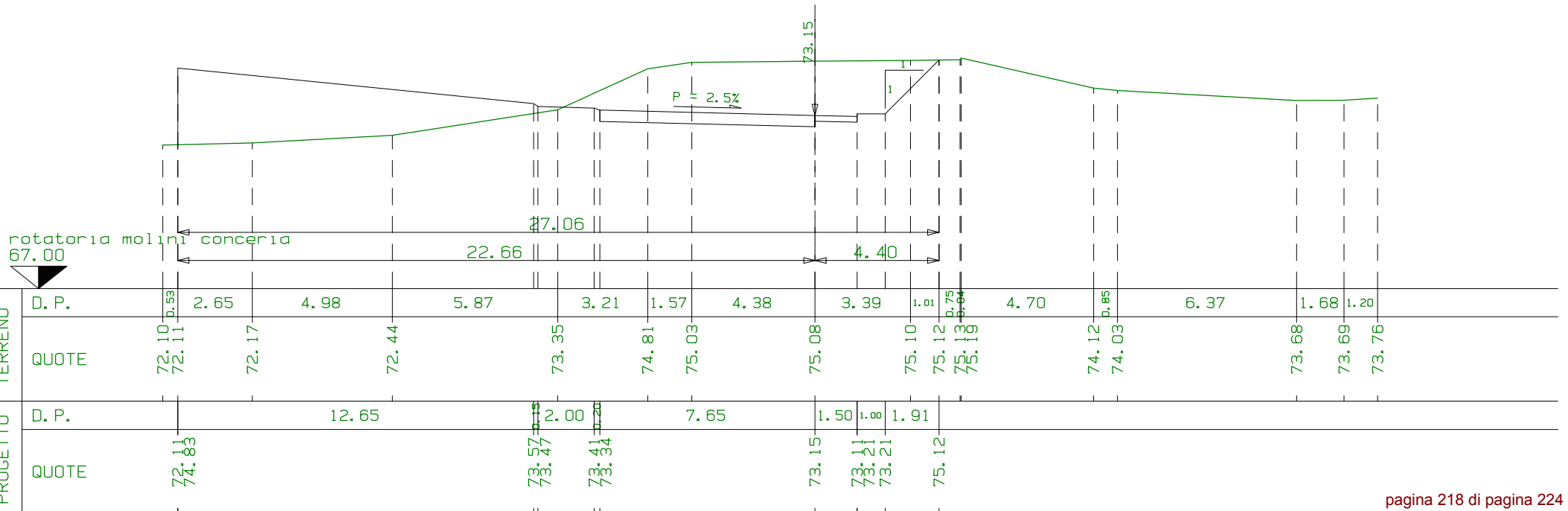
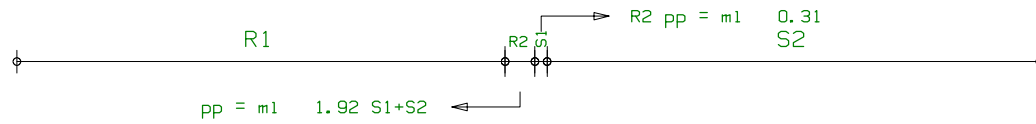

SEZIONE N. 3-2
 PROG. 0+120.76
 QP = 73.14

R1=mq	23.02
R2=mq	0.02
<u>R =mq</u>	<u>23.04</u>
S1=mq	0.09
S2=mq	27.52
<u>S =mq</u>	<u>27.61</u>

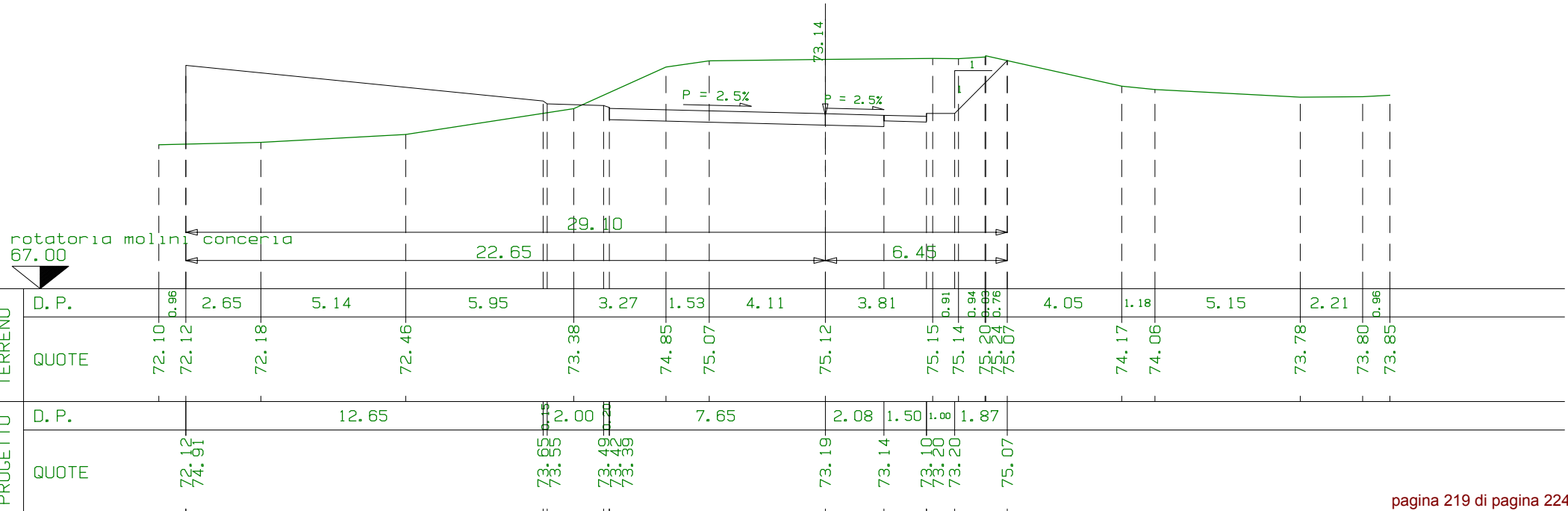
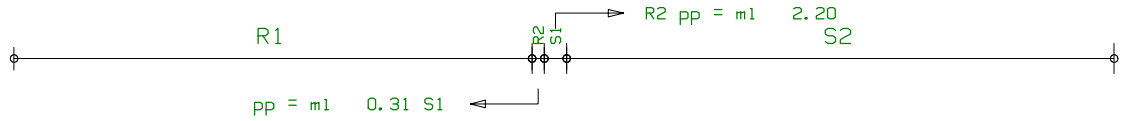

SEZIONE N. 15
 PROG. 0+123.70
 QP = 73.12

R1=mq	22.56
R2=mq	0.03
<u>R =mq</u>	<u>22.59</u>
S1=mq	0.01
S2=mq	18.22
<u>S =mq</u>	<u>18.23</u>

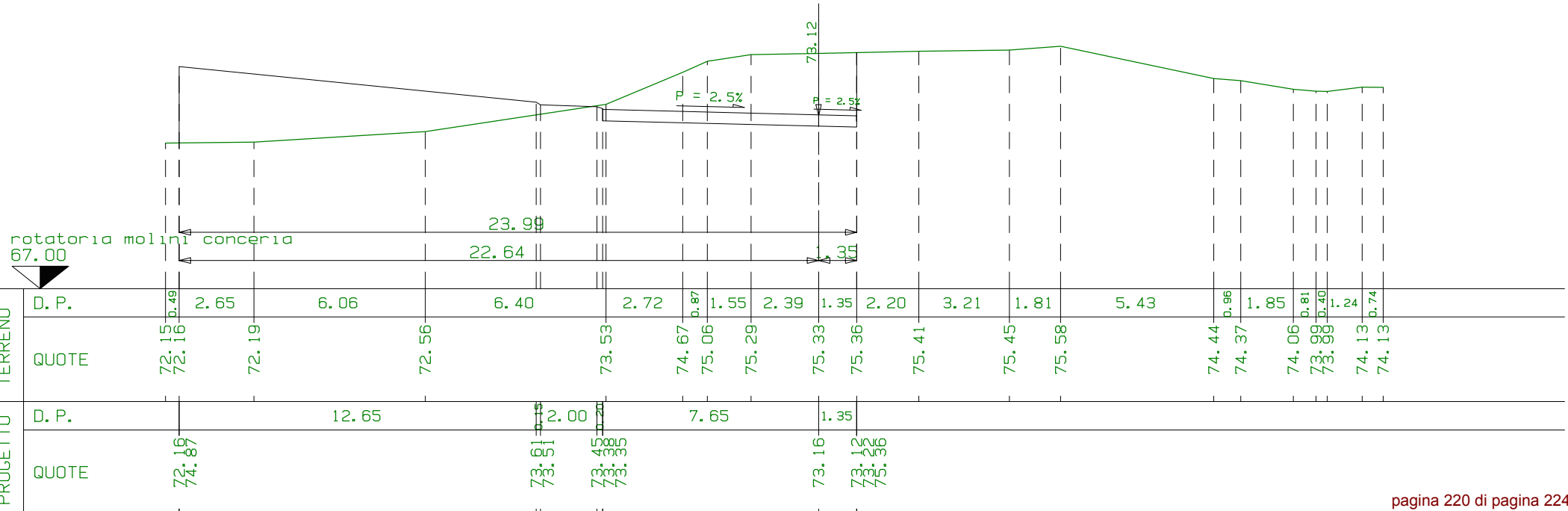
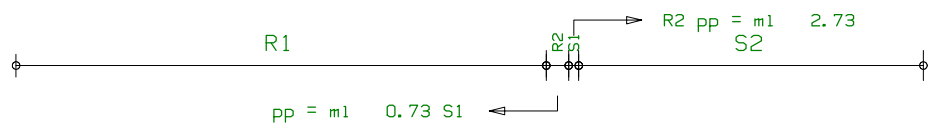

SEZIONE N. 3-3
 PROG. 0+129.15
 QP = 73.08

R1=mq	21.18
R2=mq	0.01
<u>R =mq</u>	<u>21.19</u>
S1=mq	0.01
S2=mq	10.36
<u>S =mq</u>	<u>10.37</u>

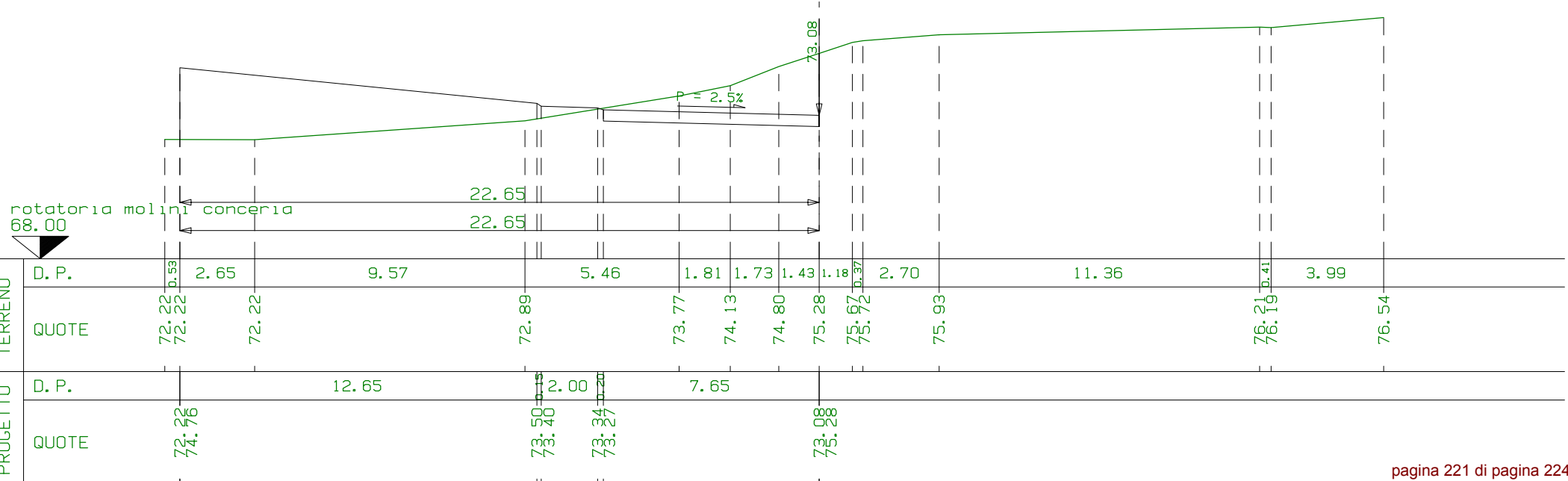

	TERRENO		PROGETTO	
	D. P.	QUOTE	D. P.	QUOTE
	2.65	72.22 72.22	12.65	72.76 74.76
	9.57	72.22 72.89	2.00	73.40 73.50
	5.46	72.89 73.77	7.65	73.27 73.34
	1.81	73.77 74.13		
	1.73	74.13 74.80		
	1.43	74.80 75.28		
	1.18	75.28 75.67		
	2.70	75.67 75.93		
	11.36	75.93 76.21		
	3.99	76.21 76.54		

SEZIONE N. 16
 PROG. 0+130.00
 QP = 73.08

R1=mq	21.88
R2=mq	0.01
<u>R =mq</u>	<u>21.89</u>
S1=mq	9.85
<u>S =mq</u>	<u>9.85</u>

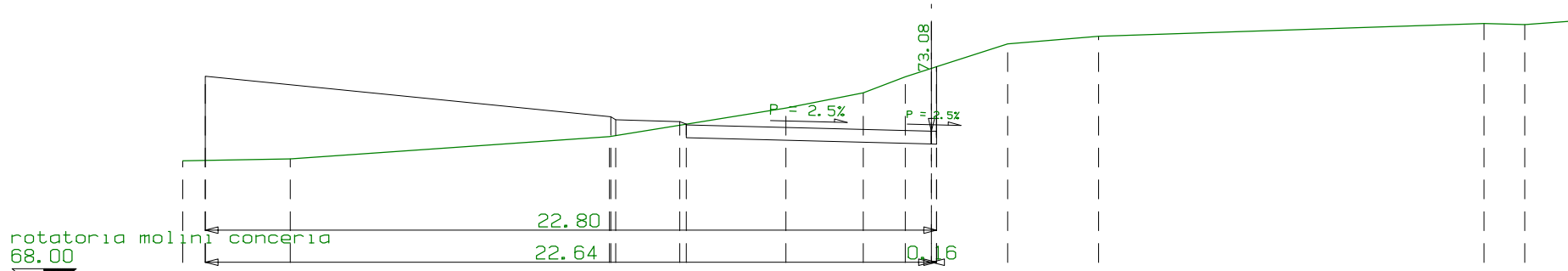

PROGETTO	TERRENO													
	D. P.	2.65	9.95	5.50	2.41	1.31	2.22	2.83	12.03	1.27	1.49			
QUOTE	72.15 72.17	72.21	72.91	73.80	74.27	74.77	75.03 75.08	75.79	76.04	76.43	76.40	76.51		
PROGETTO	TERRENO													
	D. P.	12.65	2.00	7.65										
QUOTE	72.17 74.79	73.53 73.43	73.37 73.30 73.27	73.08 73.08 73.08	73.08 73.08 73.08	73.08 73.08 73.08	73.08 73.08 73.08	73.08 73.08 73.08	73.08 73.08 73.08	73.08 73.08 73.08	73.08 73.08 73.08	73.08 73.08 73.08	73.08 73.08 73.08	73.08 73.08 73.08

SEZIONE N. 3-4
 PROG. 0+139.24
 QP = 73.01

R1=mq	21.43
R =mq	21.43
S1=mq	14.65
S =mq	14.65

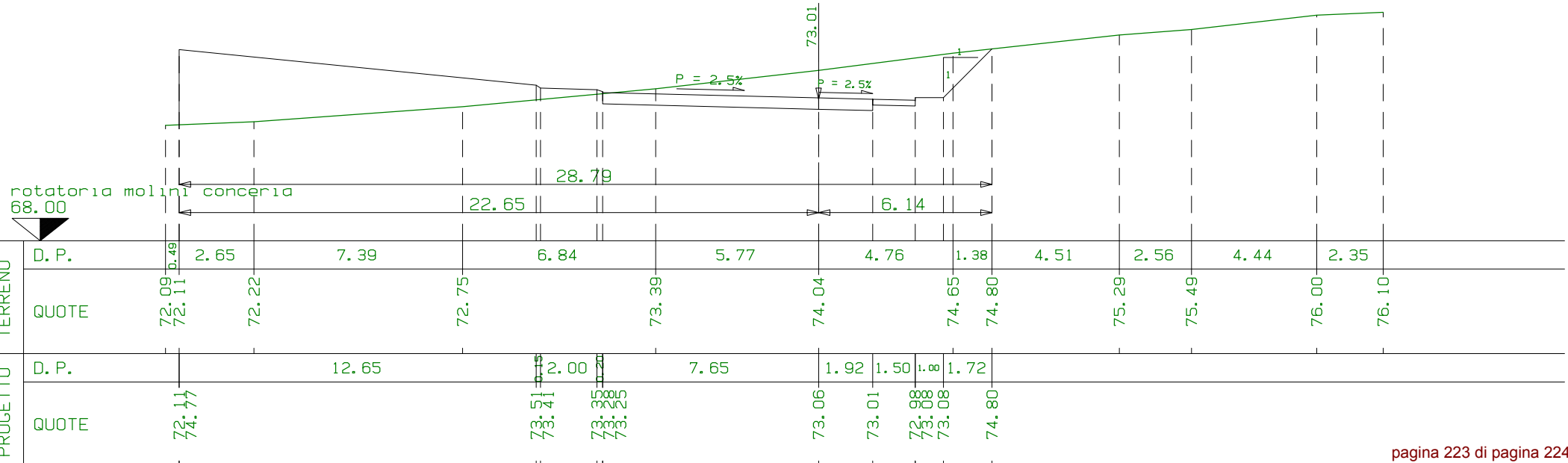

SEZIONE N. 17
 PROG. 0+141.37
 QP = 73.00

R1=mq	21.58
R =mq	21.58
S1=mq	13.16
S =mq	13.16

m1 2.13 da sez. n. 3-4 ←

